



Città di Molfetta



Accordo ex art. 15 L. 241/1990

Prot. CNR n. 0002208/2020, del 20/04/2020

Monitoraggio Trasporto Solido

RM TSM_17

Riff. PMT_Rev3_Mag2020.pdf

Ottobre 2021



Istituto di Ricerca sulle Acque
Consiglio Nazionale delle Ricerche
Sede Talassografico Taranto



Dr. Giovanni FANELLI
fanelli@irsa.cnr.it

Dr. Fernando RUBINO
rubino@irsa.cnr.it

Dr. Giuseppe DENTI
giuseppe.denti@irsa.cnr.it

Dr.ssa Maria CALO'
maria.calo@irsa.cnr.it

RM_TSM_17 (Ott_2021)

| | | |
|---|---|---|
| NUOVO PORTO MOLFETTA MONITORAGGIO TRASPORTO SOLIDO IN MARE | <i>Report Monitoraggio:</i> RM_TSM_17 | <i>Data emissione:</i> 15/11/2021 |
|---|---|---|

Premessa

Il presente Report riporta i risultati delle attività di “Monitoraggio in corso d’opera” della componente “ambiente marino” interessata dalla realizzazione del Nuovo Porto di Molfetta. Questa fase del monitoraggio riguarda il trasporto solido e viene effettuato attraverso la rilevazione e misurazione nel tempo di variabili chimico-fisiche in n.2 postazioni fisse (misure in continuo) e n.13 postazioni mobili (misure in discontinuo).

Le postazioni fisse sono ancorate su fondale a circa 10 m, e la strumentazione di misura è posizionata circa 6,0 metri dalla superficie.

Nelle postazioni mobili mensilmente sono eseguiti dei profili verticali delle variabili chimico-fisiche lungo la colonna d’acqua e delle misure di correntometria a due diverse quote per il rilievo delle correnti superficiali (a 3 m) e profonde (a 2 m dal fondo).

Durante le fasi di acquisizione i dati sono memorizzati all’interno delle strumentazioni e successivamente scaricati su personal computer attraverso dei software dedicati.

Inoltre, mensilmente sono raccolti campioni di acqua superficiale per l’analisi quantitativa dei solidi sospesi.

| Periodo esecuzione attività | Ottobre 2021 | |
|-----------------------------|---|---|
| Documenti allegati | Allegato 1 RPV_TSM_17.1 Rilevamento dati: 08.10.2021 | <i>Log monitoraggio:</i> Log_RP_TSM_17.1 <i>Rapporto di prova:</i> RP_TSM_17.1 <i>Validazione RP:</i> Scheda di validazione <i>Postazioni Fisse:</i> Dati e Grafici variabili CTD <i>Postazioni Fisse:</i> Dati e Grafici correntometria |
| | Allegato 2 RPV_TSM_17.2 Rilevamento dati: 18.10.2021 | <i>Log monitoraggio:</i> Log_RP_TSM_17.2 <i>Rapporto di prova:</i> RP_TSM_17.2 <i>Validazione RP:</i> Scheda di validazione <i>Postazioni Fisse:</i> Dati e Grafici variabili CTD <i>Postazioni Fisse:</i> Dati e Grafici correntometria |
| | Allegato 3 RPV_TSM_17.3 Rilevamento dati: 22.10.2021 | <i>Log monitoraggio:</i> Log_RP_TSM_17.3 <i>Rapporto di prova:</i> RP_TSM_17.3 <i>Validazione RP:</i> Scheda di validazione <i>Postazioni Fisse:</i> Dati e Grafici variabili CTD <i>Postazioni Fisse:</i> Dati e Grafici correntometria |
| | Allegato 4 RPV_TSM_17.4 Rilevamento dati: 29.10.2021 | <i>Log monitoraggio:</i> Log_RP_TSM_17.4 <i>Rapporto di prova:</i> RP_TSM_17.4 <i>Validazione RP:</i> Scheda di validazione <i>Postazioni Fisse:</i> Dati e Grafici variabili CTD <i>Postazioni Fisse:</i> Dati e Grafici correntometria <i>Postazioni Mobili:</i> Dati e Grafici variabili CTD <i>Postazioni Mobili:</i> Dati correntometria <i>Tutte le postazioni:</i> Dati e Grafici Solidi Sospesi Totali (SST) |

| | |
|-----------------------------|--|
| Lavorazioni in corso | Come da comunicazione Direzione Lavori: Lavori Ott 2021.pdf |
| Ottobre 2021 | Opera 2: 2.2 Profilatura scanno di imbasamento - 2.7 Rinfiando - 2.4 Trasferimento ed affondamento cassoni - 2.5 Riempimento cassoni - 2.3 Ripristino cassoni cellulari Opera 3: 3.2 Prefabbricazione tetrapodi - 3.3 Realizzazione nucleo e strati filtro - 3.4 Mantellata |

**NUOVO PORTO MOLFETTA
MONITORAGGIO TRASPORTO SOLIDO IN MARE**

Report Monitoraggio:
RM_TSM_17

Data emissione:
15/11/2021

Area di Indagine

L'area di indagine ricade nel tratto antistante il Porto di Molfetta, compresa in un quadrato i cui vertici hanno coordinate 41°13.233'N 16°35.067'E; 41°13.233'N 16°36.250'E; 41°12.567'N 16°35.067'E, 41°13.567'N 16°36.250'E con una estensione di circa 2 km² sino alla batimetria dei 20m. In questa area sono state posizionate 2 stazioni fisse (Staz.1 e Staz.2) monitorate in continuo e raccolta dati con frequenza settimanale. Inoltre sono state posizionate 13 stazioni esterne da monitorare con frequenza mensile mediante profili verticali con CTD (stesse variabili delle postazioni fisse) e misure di correntometria. Le coordinate di queste postazioni sono le seguenti:

| Stazione | Latitudine | Longitudine | Stazione | Latitudine | Longitudine |
|----------|--------------|--------------|----------|--------------|--------------|
| 1 | 41°12.700'N | 16°35,772'E | G | 41° 12.883'N | 16° 35.667'E |
| 2 | 41°12.974'N | 16°35,273'E | H | 41° 13.017'N | 16° 35.933'E |
| A | 41° 12.567'N | 16° 35.733'E | I | 41° 12.933'N | 16° 35.383'E |
| B | 41° 12.667'N | 16° 36.033'E | L | 41° 13.067'N | 16° 35.567'E |
| C | 41° 12.800'N | 16° 36.250'E | M | 41° 13.000'N | 16° 35.067'E |
| D | 41° 12.733'N | 16° 35.750'E | N | 41° 13.117'N | 16° 35.367'E |
| E | 41° 12.817'N | 16° 35.917'E | O | 41° 13.233'N | 16° 35.650'E |
| F | 41° 12.800'N | 16° 35.433'E | | | |

Mappa delle Postazioni di monitoraggio



*Posizione delle 15 postazioni di monitoraggio.
Le postazioni fisse sono indicate in rosso ed in giallo le postazioni mobili.*

Strumentazioni utilizzate

Nella postazione fissa M1 la sonda multiparametrica MAR372 (TSM_17.1, TSM_17.2, TSM_17.3 e TSM_17.4) e nella postazione fissa M2 la sonda MAR375 (TSM_17.1, TSM_17.2, TSM_17.3 e TSM_17.4), tutte munite dei seguenti sensori on-board: Pressione, Temperatura, Conducibilità, Torbidità, Correntometro

Nelle postazioni mobili è stata utilizzata la sonda multiparametrica MAR374 munita dei seguenti sensori on-board: Pressione, Temperatura, Conducibilità, Ossigeno disciolto, Torbidità, Correntometro

Le variabili rilevate sono: Profondità (m), Temperatura (°C), Salinità (psu), Ossigeno disciolto (% sat), Torbidità (FTU), Velocità della corrente (cm/sec), Direzione della corrente (0°-360°)

Criteri di validazione dei dati

Di seguito si riportano i criteri considerati per la validazione dei dati registrati dalle strumentazioni:

Variabili chimico-fisiche CTD

- modalità di effettuazione dei profili
- coerenza dei dati tra salita e discesa della CTD
- limitata presenza di valori di picco (spike)
- stagionalità

Correntometria

- coerenza dei dati nell'intervallo temporale di misurazione
- limitata presenza di valori di picco (spike)
- venti dominanti
- meteorologia

NUOVO PORTO MOLFETTA
MONITORAGGIO TRASPORTO SOLIDO IN MARE

Report Monitoraggio:
RM_TSM_17

Data emissione:
15/11/2021

Dati sintetici nell'Area di Indagine: Postazioni fisse

Si riportano di seguito i valori Minimi, Medi e Massimi registrati nelle postazioni fisse nel periodo di rilevamento dati:

| Temperatura (°C) | | | | Salinità (psu) | | | | Torbidità (FTU) | | | |
|------------------|-------|-------|-------|----------------|-------|-------|-------|-----------------|------|-------|-------|
| | Min | Media | Max | | Min | Media | Max | | Min | Media | Max |
| M1 | 18,64 | 21,05 | 24,24 | M1 | 35,96 | 36,87 | 37,39 | M1 | 1,81 | 2,14 | 2,43 |
| M2 | 18,68 | 21,06 | 24,25 | M2 | 37,94 | 38,40 | 38,99 | M2 | 1,62 | 4,54 | 40,49 |

Andamento temporale nell'Area di Indagine: Postazioni fisse

Si riportano di seguito i valori medi mensili (\pm St.Dev.) registrati nelle postazioni fisse nel periodo di rilevamento dati:

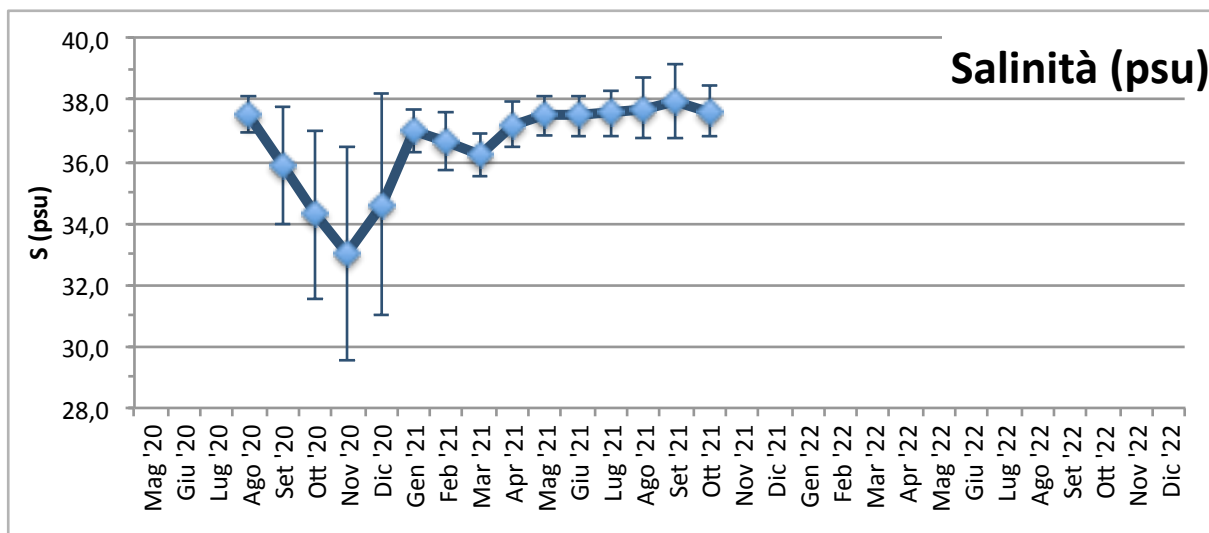
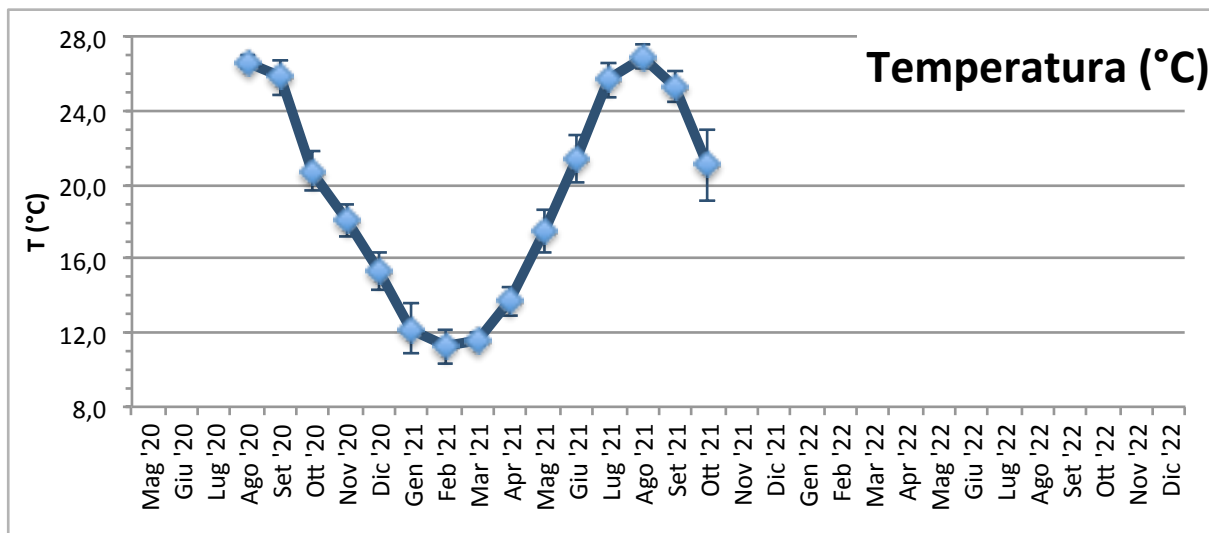

NUOVO PORTO MOLFETTA
MONITORAGGIO TRASPORTO SOLIDO IN MARE

Report Monitoraggio:
RM_TSM_17

Data emissione:
15/11/2021

Andamento temporale nell'Area di Indagine: Postazioni fisse

Si riportano di seguito i valori medi mensili (\pm St.Dev.) della Torbidità registrati nella postazione fissa M1 e nella M2 nel periodo di rilevamento dati:

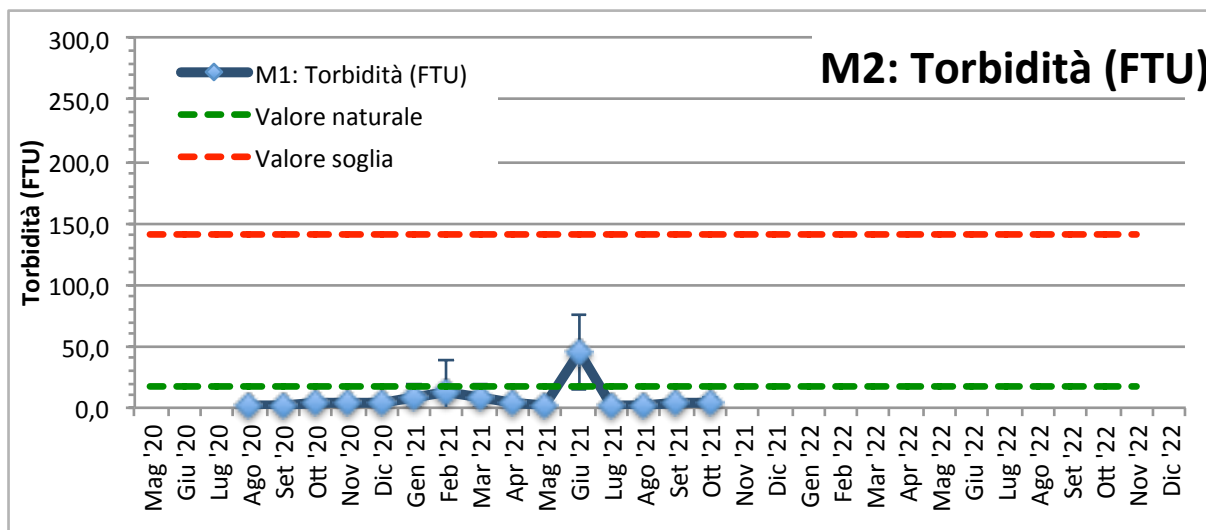
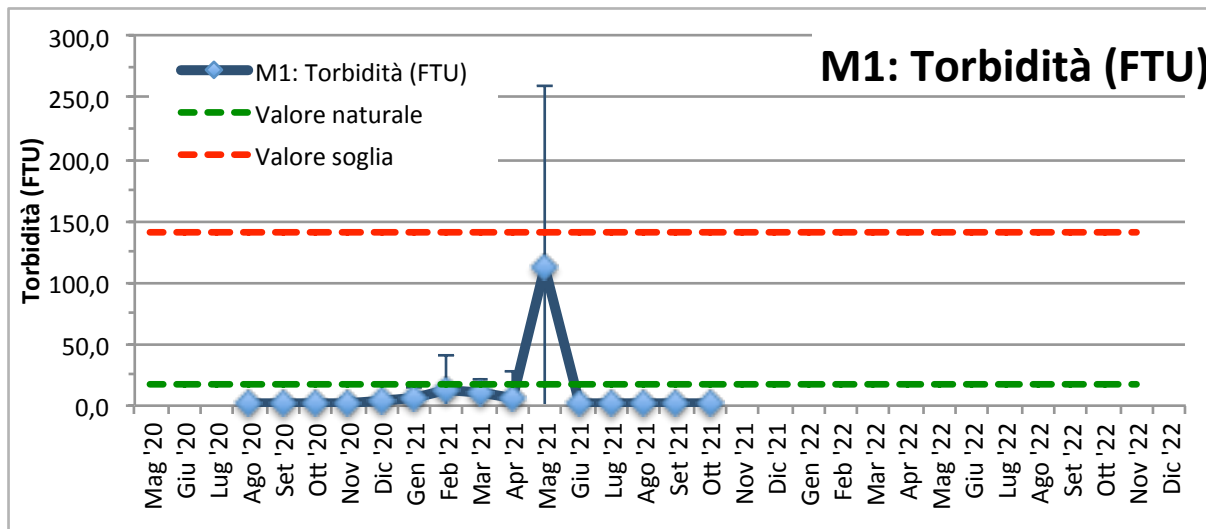

| | | |
|---|---|---|
| NUOVO PORTO MOLFETTA MONITORAGGIO TRASPORTO SOLIDO IN MARE | <i>Report Monitoraggio:</i> RM_TSM_17 | <i>Data emissione:</i> 15/11/2021 |
|---|---|---|

Dati sintetici nell'Area di Indagine: Postazioni mobili

Si riportano di seguito i valori Minimi, Medi e Massimi registrati nelle postazioni mobili il giorno di rilevamento dati:

| Temperatura (°C) | | | | Salinità (psu) | | | |
|-------------------------|------------|--------------|------------|-----------------------|------------|--------------|------------|
| | Min | Media | Max | | Min | Media | Max |
| M1 | 18,45 | 18,69 | 18,78 | M1 | 36,85 | 37,05 | 37,13 |
| M2 | 18,67 | 18,74 | 18,84 | M2 | 37,02 | 37,08 | 37,17 |
| MA | 18,62 | 18,72 | 18,80 | MA | 36,97 | 37,04 | 37,09 |
| MB | 18,68 | 18,74 | 18,79 | MB | 36,98 | 37,05 | 37,12 |
| MC | 18,67 | 18,72 | 18,79 | MC | 37,01 | 37,08 | 37,16 |
| MD | 18,48 | 18,68 | 18,77 | MD | 36,81 | 37,03 | 37,11 |
| ME | 18,62 | 18,68 | 18,73 | ME | 36,97 | 37,05 | 37,11 |
| MF | 18,43 | 18,54 | 18,61 | MF | 36,82 | 37,01 | 37,09 |
| MG | 18,08 | 18,71 | 18,79 | MG | 36,99 | 37,05 | 37,56 |
| MH | 18,64 | 18,74 | 18,80 | MH | 37,01 | 37,08 | 37,20 |
| MI | 18,67 | 18,73 | 18,82 | MI | 37,11 | 37,16 | 37,22 |
| ML | 18,66 | 18,73 | 18,79 | ML | 37,01 | 37,05 | 37,11 |
| MM | 18,51 | 18,71 | 18,87 | MM | 36,98 | 37,04 | 37,17 |
| MN | 18,67 | 18,71 | 18,75 | MN | 37,02 | 37,06 | 37,12 |
| MO | 18,65 | 18,77 | 18,84 | MO | 37,02 | 37,09 | 37,21 |

| OD (%) | | | | Torbidità (FTU) | | | |
|---------------|------------|--------------|------------|------------------------|------------|--------------|------------|
| | Min | Media | Max | | Min | Media | Max |
| M1 | 98,94 | 99,53 | 100,03 | M1 | 1,32 | 1,60 | 2,45 |
| M2 | 98,28 | 99,22 | 100,06 | M2 | 1,31 | 1,49 | 1,95 |
| MA | 99,35 | 99,75 | 100,14 | MA | 1,46 | 1,67 | 2,74 |
| MB | 97,92 | 99,31 | 100,34 | MB | 1,38 | 1,63 | 2,23 |
| MC | 97,27 | 98,67 | 100,08 | MC | 1,68 | 2,47 | 6,58 |
| MD | 97,28 | 99,41 | 100,48 | MD | 1,45 | 1,82 | 6,78 |
| ME | 95,65 | 98,95 | 100,41 | ME | 1,46 | 1,87 | 3,31 |
| MF | 96,45 | 99,31 | 102,83 | MF | 2,00 | 3,11 | 5,79 |
| MG | 96,51 | 99,05 | 104,00 | MG | 1,37 | 1,59 | 3,24 |
| MH | 98,42 | 99,51 | 100,90 | MH | 1,50 | 2,30 | 5,71 |
| MI | 98,76 | 100,04 | 101,75 | MI | 1,35 | 1,49 | 2,02 |
| ML | 98,83 | 99,67 | 101,42 | ML | 1,51 | 1,77 | 2,45 |
| MM | 98,10 | 99,18 | 101,51 | MM | 1,24 | 1,67 | 12,44 |
| MN | 97,24 | 99,27 | 101,32 | MN | 1,46 | 1,70 | 2,36 |
| MO | 98,84 | 99,88 | 100,98 | MO | 1,41 | 2,10 | 10,05 |

NUOVO PORTO MOLFETTA
MONITORAGGIO TRASPORTO SOLIDO IN MARE

Report Monitoraggio:
RM_TSM_17

Data emissione:
15/11/2021

Andamento temporale nell'Area di Indagine: Postazioni mobili

Si riportano di seguito i valori medi mensili (\pm St.Dev.) registrati nelle postazioni mobili il giorno di rilevamento dati:

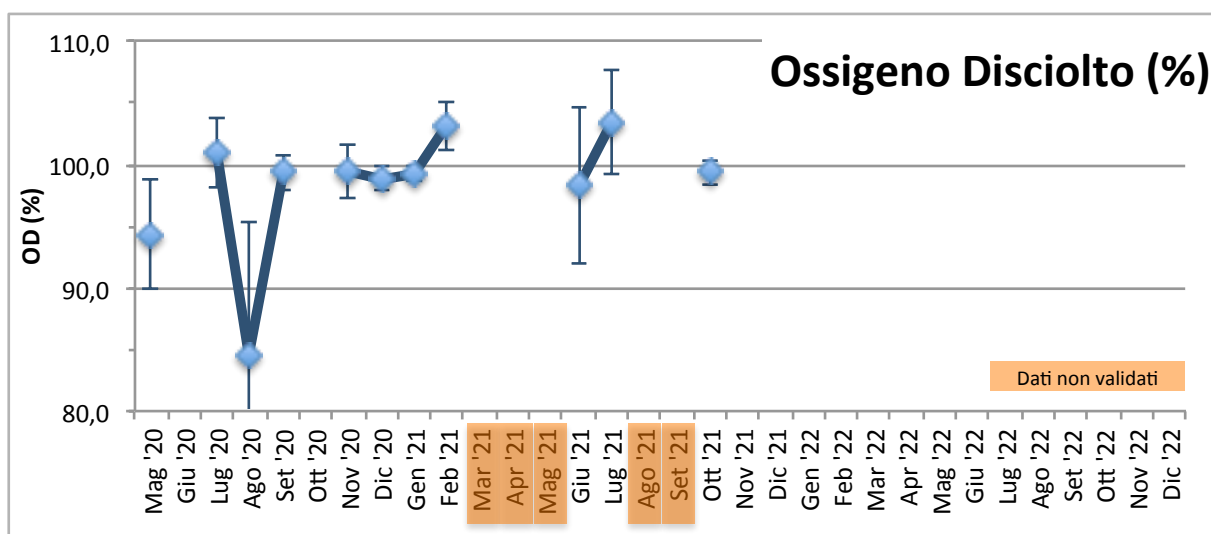
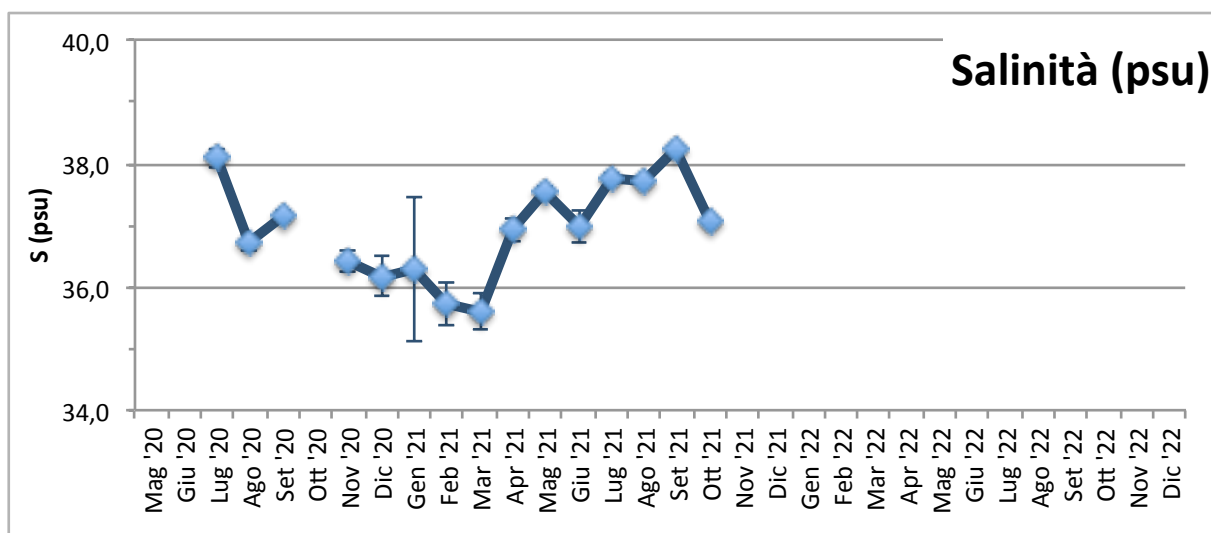
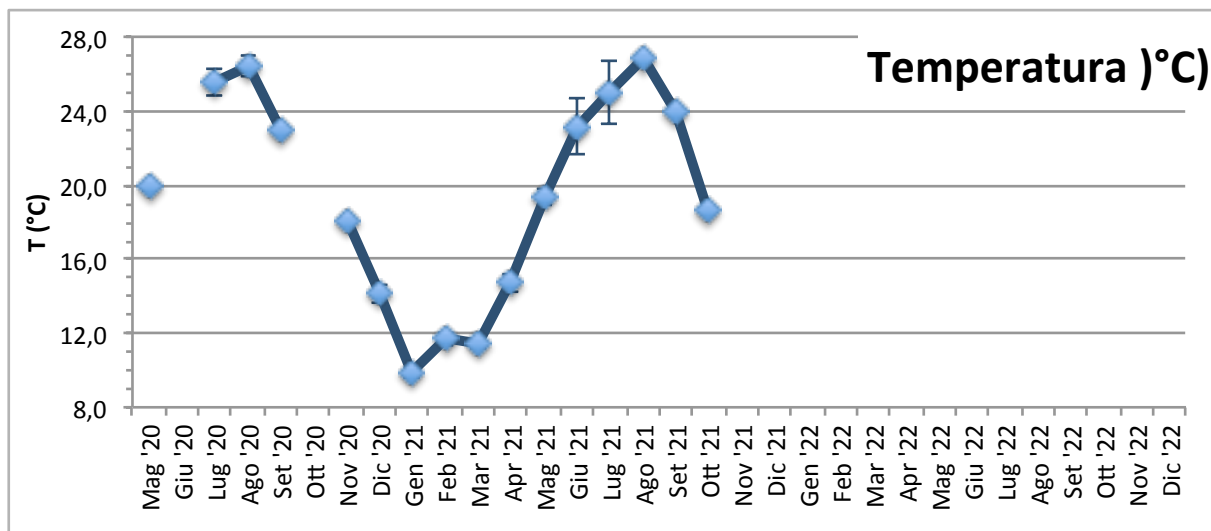

NUOVO PORTO MOLFETTA
MONITORAGGIO TRASPORTO SOLIDO IN MARE

Report Monitoraggio:
RM_TSM_17

Data emissione:
15/11/2021

Andamento temporale nell'Area di Indagine: Postazioni mobili

Si riportano di seguito i valori medi (\pm St.Dev.) registrati nelle postazioni mobili il giorno di rilevamento dati:

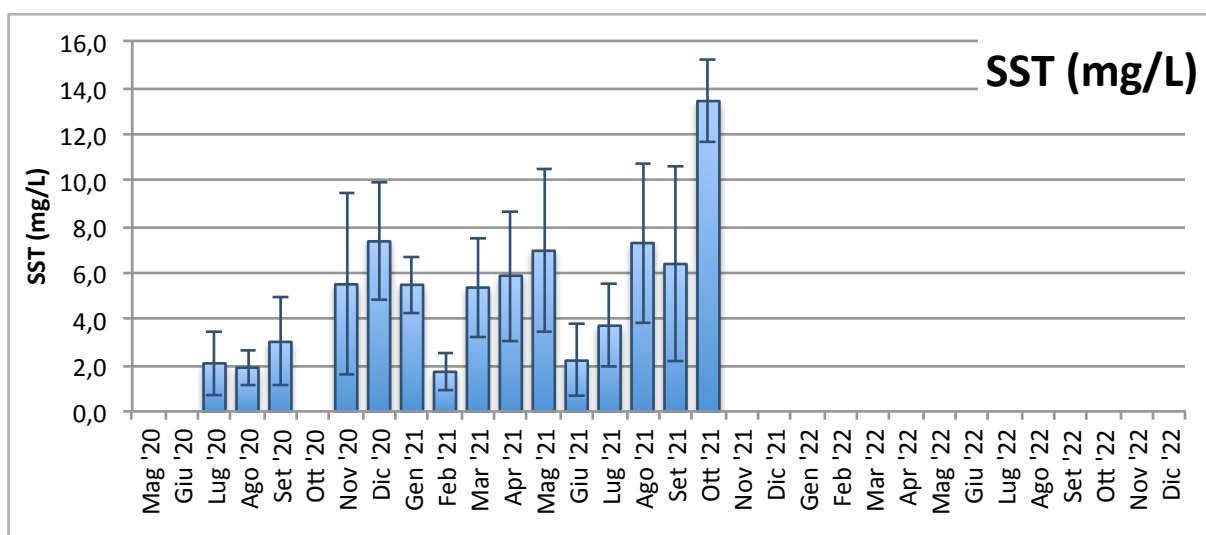
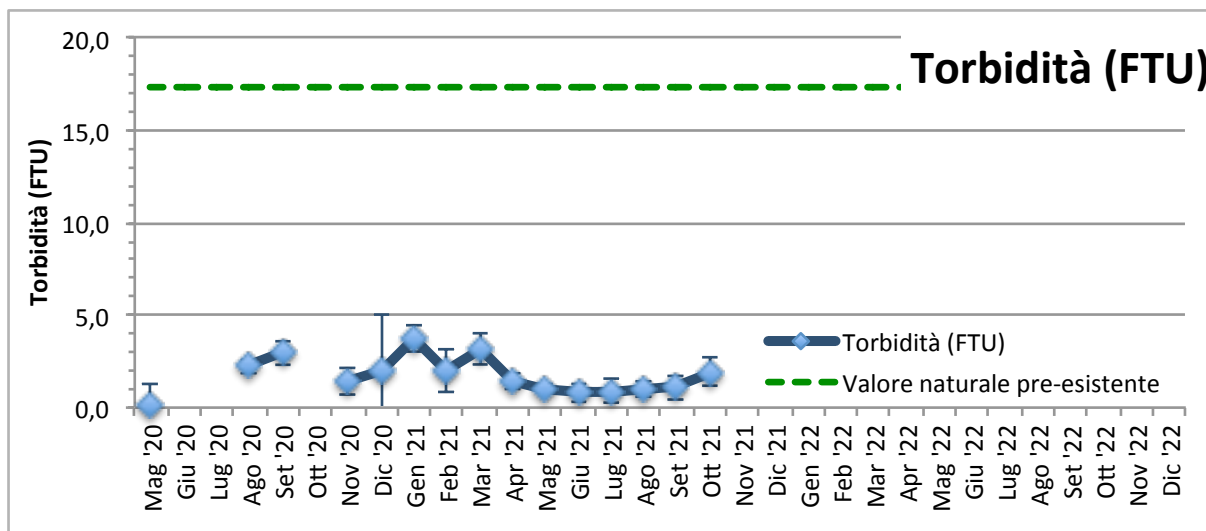

Conclusioni

Postazioni fisse

Nel periodo di monitoraggio in oggetto i valori delle variabili registrati in entrambe le postazioni fisse M1 ed M2 rientrano nella norma del quadro stagionale fatta eccezione per la torbidità che, nella postazione M2, in alcune date ha fatto registrare valori superiori al limite naturale pre-esistente (17,37 FTU) ma comunque inferiori al valore soglia (140,72 FTU).

Il limite di torbidità naturale preesistente (17,37 FTU) è stato superato nelle seguenti date:

- 14 e 15 Ottobre 2021 (vedi RPV_TSM_17.2)

Postazioni mobili

Nel periodo di monitoraggio in oggetto i valori delle variabili registrati e da noi validati rientrano nella norma del quadro stagionale.

Per quanto riguarda la torbidità dell'acqua, i valori registrati sono stati raffrontati con i seguenti limiti: torbidità naturale pre-esistente (17,37 NTU FTU) e valore soglia (140,72 NTU FTU), risultando ben al di sotto di essi in tutte le misurazioni.

| | | |
|---|---|---|
| NUOVO PORTO MOLFETTA MONITORAGGIO TRASPORTO SOLIDO IN MARE | <i>Report Monitoraggio:</i> RM_TSM_17 | <i>Data emissione:</i> 15/11/2021 |
|---|---|---|

Allegato 1: RPV_TSM_17.1

| | |
|--|---------------------------------------|
| <i>Log. Monitoraggio</i> | <i>Log_RP_TSM_17.1</i> |
| <i>Rapporto di Prova</i> | <i>RP_TSM_17.1</i> |
| <i>Validazione RP</i> | <i>Scheda di validazione</i> |
| <hr/> | |
| <i>Rilevamento dati</i> | <i>08.10.2021</i> |
| <i>Periodo rilevamento dati</i> | <i>30.09.2021 - 08.10.2021</i> |
| <i>Trasmissione dati al CNR</i> | <i>08.10.2021</i> |
| <i>Validazione e trasmissione dati</i> | <i>13.10.2021</i> |

SEDE LEGALE :Via Saverio D'Errico n°01
74027 San Giorgio Ionico (TA) - Italy
SEDE AMMINISTRATIVA : Via Saverio D'Errico n°01
74027 San Giorgio Ionico (TA) - Italy
SEDE OPERATIVA : Saverio D'Errico n°01
74027 San Giorgio Ionico (TA) - Italy
Tel. : (0039) 099 / 5921193
Fax : (0039) 099 / 5910545
Cell. : (0039) 335 / 1267638
Cell. : (0039) 331 / 6391428
Sito internet : www.cesub.it
e-mail : info@cesub.it - cesub@pec.it
Partita IVA e Codice Fiscale IT02629910734
Codice univoco fatturazione elettronica: MSUXCR1



| | | |
|---|--|-------------------------------|
| NUOVO PORTO MOLFETTA MONITORAGGIO TRASPORTO SOLIDO IN MARE | Data di rilevamento 08/10/2021 | Log. N° RP_TSM_17.1 |
|---|--|-------------------------------|

| | |
|--------------------------|--|
| Luogo di Attività | Area antistante i lavori del nuovo porto di Molfetta |
|--------------------------|--|

| | |
|---------------------------|------------------------|
| Operatore Tecnico: | Geom. Palombella Fabio |
|---------------------------|------------------------|

| Stazione | | Codice Sonda | Ora (HH:MM) | Lat. N | Long. E | SST |
|---------------|------------|--------------|-------------|---------------|---------------|-----|
| Fisse | M 1 | MAR372 | 10:41 | 41°12'42.00"N | 16°35'46.32"E | // |
| | M 2 | MAR375 | 10:54 | 41°12'58.44"N | 16°35'16.38"E | // |
| Mobili | M 1 | | | | | |
| | M 2 | | | | | |
| | M A | | | | | |
| | M B | | | | | |
| | M C | | | | | |
| | M D | | | | | |
| | M E | | | | | |
| | M F | | | | | |
| | M G | | | | | |
| | M H | | | | | |
| | M I | | | | | |
| | M L | | | | | |
| | M N | | | | | |
| | M O | | | | | |

N.B.: per i campioni SST indicare la sigla del campione riportata sulla bottiglia nel formato *SST MX data*

| |
|---|
| Note su Condimento marine: Cielo poco nuvoloso, temperatura 22°, mare poco mosso, altezza onda 0,30 cm. |
|---|

| |
|------------------------------------|
| Note sul rilevamento: // |
|------------------------------------|

| | |
|---------------------------|------------------|
| Data 08/10/2021 | Firma |
|---------------------------|------------------|

SEDE LEGALE : Via Saverio D'Errico n°01
74027 San Giorgio Ionico (TA) - Italy
SEDE AMMINISTRATIVA : Via Saverio D'Errico n°01
74027 San Giorgio Ionico (TA) - Italy
SEDE OPERATIVA : Saverio D'Errico n°01
74027 San Giorgio Ionico (TA) - Italy
Tel. : (0039) 099 / 5921193
Fax : (0039) 099 / 5910545
Cell. : (0039) 335 / 1267638
Cell. : (0039) 331 / 6391428
Sito internet : www.cesub.it
e-mail : info@cesub.it - cesub@pec.it
Partita IVA e Codice Fiscale IT02629910734
Codice univoco fatturazione elettronica: M5UXCR1



| | | |
|--|--|---------------------------------------|
| NUOVO PORTO MOLFETTA MONITORAGGIO TRASPORTO SOLIDO IN MARE | RAPPORTO DI PROVA: RP_TSM_17.1 | DATA EMISSIONE: 08/10/2021 |
| Luogo di svolgimento delle prove: | Area antistante i lavori del nuovo porto di Molfetta | |
| Data di esecuzione delle prove: | 08/10/2021 | |
| Postazioni di Prova: <input checked="" type="checkbox"/> M1 <input checked="" type="checkbox"/> M2 <input type="checkbox"/> MA <input type="checkbox"/> MB <input type="checkbox"/> MC <input type="checkbox"/> MD <input type="checkbox"/> ME <input type="checkbox"/> MF <input type="checkbox"/> MG <input type="checkbox"/> MH <input type="checkbox"/> MI <input type="checkbox"/> ML <input type="checkbox"/> MM <input type="checkbox"/> MN <input type="checkbox"/> MO Note: // | | |
| Rilevamento dati effettuati su: <input checked="" type="checkbox"/> Stazioni M1 ed M2 <input type="checkbox"/>mobili Variabili rilevate: <input type="checkbox"/> temperatura <input type="checkbox"/> profondità <input type="checkbox"/> salinità <input type="checkbox"/> ossigeno disciolto (% di sat) <input checked="" type="checkbox"/> torbidità <input checked="" type="checkbox"/> corrente Note: // | | |
| Campionamenti effettuati: <input type="checkbox"/> Solidi Sospesi Totali (SST) Note: | | |
| Strumentazione usata: Stazioni fisse <input checked="" type="checkbox"/> M1: Sonda multiparametrica MAR372 <input checked="" type="checkbox"/> M2: Sonda multiparametrica MAR375mobili <input type="checkbox"/> M1, M2, MA - M0: Sonda multiparametrica MAR..... Calibrazione: <input type="checkbox"/> MAR372:/...../..... <input type="checkbox"/> MAR374:/...../..... <input type="checkbox"/> MAR375:/...../..... Materiale per campionamento: <input type="checkbox"/> bottiglia Niskin <input type="checkbox"/> bottiglie PE 1L Note: // | | |
| Operatore tecnico che ha eseguito la prova: <input checked="" type="checkbox"/> Geom. Palombella Fabio Operatore tecnico che ha scaricato i dati: <input checked="" type="checkbox"/> Ing. Falco Alessia Note: Lo scarico dei dati relativi alle strumentazione sopra indicate è stato eseguito nelle date 24/07/2020 - 03/08/2020 - 21/08/2020 - 28/08/2020 - 03/09/2020 - 11/09/2020 - 21/09/2020 - 30/09/2020 - 14/10/2020 - 22/10/2020 - 30/10/2020 - 16/11/2020 - 27/11/2020 - 10/12/2020 - 18/12/2020 - 24/12/2020 - 30/12/2020 - 07/01/2021 - 20/01/2021 - 29/01/2021 - 05/02/2021 - 10/02/2021 - 19/02/2021 - 26/02/2021 - 05/03/2021 - 12/03/2021 - 19/03/2021 - 26/03/2021 - 01/04/2021 - 10/04/2021 - 16/04/2021 - 23/04/2021 - 30/04/2021 - 07/05/2021 - 14/05/2021 - 22/05/2021 - 27/05/2021 - 02/06/2021 - 11/06/2021 - 18/06/2021 - 25/06/2021 - 02/07/2021 - 08/07/2021 - 16/07/2021 - 23/07/2021 - 30/07/2021 - 06/08/2021 - 12/08/2021 - 24/08/2021 - 27/08/2021 - 03/09/2021 - 10/09/2021 - 17/09/2021 - 24/09/2021 - 30/09/2021 - 08/10/2021 | | |
| Procedura eseguita Secondo il <i>Protocollo di Campionamento e Rilevamento dati definito da IRSA CNR di Taranto per il monitoraggio marino del trasporto solido per il nuovo porto di Molfetta</i> : <input type="checkbox"/> per effettuare i rilevamenti: Accensione della sonda, rimozione dei cappucci di protezione dei sensori, acclimatazione in aria (>> 1 minuto), acclimatazione a pelo dell'acqua con tutti i sensori immersi (>1 minuto), profilatura della colonna d'acqua con velocità di circa 1m x10 sec in discesa e in salita, dopo la risalita posizionamento della sonda in un secchio pieno d'acqua di mare, al termine del campionamento risciacquo della sonda con acqua dolce, asciugatura, riposizionamento dei cappucci di protezione dei sensori riempiti con acqua distillata, riposizionamento nel contenitore di trasporto. <input type="checkbox"/> per effettuare il campionamento: Immergere la bottiglia al di sotto del pelo dell'acqua. Il campione va conservato in un contenitore al buio (non sotto il sole) e riposto in una borsa frigo se non è prevista la consegna entro 6 ore <input type="checkbox"/> per trasporto campioni: al buio, consegnati entro 6 ore, refrigerati se non consegnati entro 6 ore, comunque, entro le 24 ore dalla raccolta Note: | | |
| Risultati delle prove: I dati grezzi dei profili della sonda sono riportati nei file .txt e .raw inviati al CNR-IRSA Taranto in data 08/10/2021 Consegna dei campioni I campioni, contrassegnati con la sigla della postazione, sono stati consegnati al CNR-IRSA Taranto in data/...../..... Note: // | | |
| Note finali: I risultati allegati al presente RDP sono validi dopo controllo da parte del CNR-IRSA Taranto. | | |

| | | |
|---|---|--------------------------------------|
| NUOVO PORTO MOLFETTA MONITORAGGIO TRASPORTO SOLIDO IN MARE | Report Monitoraggio: RPV_TSM_17.1 | Data emissione: 13/10/2021 |
|---|---|--------------------------------------|

| | |
|--|--|
| Luogo di Attività | Area antistante i lavori del nuovo porto di Molfetta |
| Esecuzione Attività Trasmissione Dati a CNR IRSA TA | 08/10/2021 08/10/2021 |

Postazioni Fisse: M1 (cod. sonda: MAR372), M2 (cod. sonda: MAR375)

| | | |
|---|----|---|
| Operatore Tecnico: Fabio PALOMBELLA (CESUB) | | Scarico dati: Alessia FALCO (BIOTEC) |
| Analisi dati: Giuseppe DENTI, Maria CALÒ (CNR-IRSA TA) | | |
| M1 | M2 | |
| File ricevuti: 210930120001.txt; 210930120001.raw 210930120002.txt; 210930120002.raw | | |
| Note: Le variabili considerate rientrano tutte nella norma dei valori stagionali. | | |

Postazioni Mobili: (cod. sonda:)

| | | | | | | | | | | | | | |
|--------------------|----|----|----|----|---------------|----|----|----|----|----|----|----|--|
| Operatore Tecnico: | | | | | Scarico dati: | | | | | | | | |
| Analisi dati: | | | | | | | | | | | | | |
| M1 | M2 | | | | | | | | | | | | |
| MA | MB | MC | MD | ME | MF | MG | MH | MI | ML | MM | MN | MO | |
| File ricevuti: | | | | | | | | | | | | | |
| Note: | | | | | | | | | | | | | |

Campionamento SST

| | | | | | | | | | | | | | |
|---------------------------|----|----|----|----|----|----|----|----|----|----|----|----|--|
| Operatore Tecnico: | | | | | | | | | | | | | |
| Analisi campioni: | | | | | | | | | | | | | |
| M1 | M2 | | | | | | | | | | | | |
| MA | MB | MC | MD | ME | MF | MG | MH | MI | ML | MM | MN | MO | |
| Note: | | | | | | | | | | | | | |

Descrizione eventi accidentali

La sonda MAR372 nella postazione M1 e la sonda MAR375 nella postazione M2 hanno acquisito i dati fino alle ore 10:00 del 08/10/2021.

Raffronto con valori soglia definiti

In entrambe le postazioni fisse M1 ed M2 sono stati registrati valori di torbidità inferiori al limite di torbidità naturale preesistente pari a 17,37 FTU e pertanto inferiori al valore soglia di 140,72 FTU.

File allegati

- RPV_TSM_17.1_dati_postaz_fisse.xlsx

Validazione dati
Dr. Fernando RUBINO

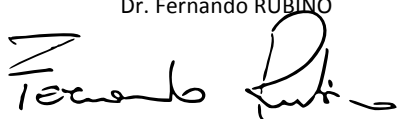

Il Responsabile Scientifico
Dr. Giovanni FANELLI

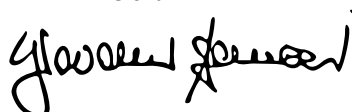

| | | |
|---|-----------------------------------|-------------------------------|
| NUOVO PORTO MOLFETTA MONITORAGGIO TRASPORTO SOLIDO IN MARE | Report Monitoraggio: RM_TSM_17 | Data emissione: 15/11/2021 |
|---|-----------------------------------|-------------------------------|

Allegato 1: RPV_TSM_17.1

| | |
|--|-------------------------------------|
| | |
| | |
| | |
| | |
| <i>Postazioni Fisse</i> | <i>Dati e Grafici variabili CTD</i> |
| | |
| <i>Rilevamento dati</i> | 08.10.2021 |
| <i>Periodo rilevamento dati</i> | 30.09.2021 - 08.10.2021 |
| <i>Trasmissione dati al CNR</i> | 08.10.2021 |
| <i>Validazione e trasmissione dati</i> | 13.10.2021 |

| Data | Ora | Profondità | Temperatura | Salinità | Torbidità |
|------------|----------|------------|-------------|----------|-----------|
| GG/MM/AAAA | hh:mm:ss | m | °C | psu | FTU |
| 30/09/2021 | 13:00:40 | 7,51 | 24,02 | 37,26 | 2,25 |
| 30/09/2021 | 14:00:40 | 7,51 | 24,14 | 37,25 | 2,23 |
| 30/09/2021 | 15:00:40 | 7,48 | 24,15 | 37,25 | 2,12 |
| 30/09/2021 | 16:00:40 | 7,45 | 24,17 | 37,25 | 2,22 |
| 30/09/2021 | 17:00:40 | 7,38 | 24,19 | 37,25 | 2,18 |
| 30/09/2021 | 18:00:40 | 7,33 | 24,24 | 37,22 | 2,18 |
| 30/09/2021 | 19:00:40 | 7,30 | 24,21 | 37,21 | 2,10 |
| 30/09/2021 | 20:00:40 | 7,30 | 24,23 | 37,21 | 2,13 |
| 30/09/2021 | 21:00:40 | 7,30 | 24,24 | 37,18 | 2,11 |
| 30/09/2021 | 22:00:40 | 7,31 | 24,22 | 37,17 | 2,18 |
| 30/09/2021 | 23:00:40 | 7,33 | 24,22 | 37,20 | 2,18 |
| 01/10/2021 | 00:00:40 | 7,38 | 24,19 | 37,20 | 2,19 |
| 01/10/2021 | 01:00:40 | 7,40 | 24,15 | 37,19 | 2,15 |
| 01/10/2021 | 02:00:40 | 7,42 | 24,13 | 37,18 | 2,09 |
| 01/10/2021 | 03:00:40 | 7,42 | 24,10 | 37,19 | 2,19 |
| 01/10/2021 | 04:00:40 | 7,42 | 24,08 | 37,19 | 2,10 |
| 01/10/2021 | 05:00:40 | 7,38 | 24,05 | 37,20 | 2,18 |
| 01/10/2021 | 06:00:40 | 7,35 | 24,03 | 37,20 | 2,17 |
| 01/10/2021 | 07:00:40 | 7,34 | 24,01 | 37,19 | 2,15 |
| 01/10/2021 | 08:00:40 | 7,35 | 23,97 | 37,21 | 2,15 |
| 01/10/2021 | 09:00:40 | 7,37 | 23,94 | 37,22 | 2,14 |
| 01/10/2021 | 10:00:40 | 7,43 | 23,96 | 37,25 | 2,17 |
| 01/10/2021 | 11:00:40 | 7,47 | 24,01 | 37,26 | 2,11 |
| 01/10/2021 | 12:00:40 | 7,52 | 24,02 | 37,25 | 2,13 |
| 01/10/2021 | 13:00:40 | 7,55 | 24,03 | 37,27 | 2,12 |
| 01/10/2021 | 14:00:40 | 7,56 | 24,09 | 37,27 | 2,14 |
| 01/10/2021 | 15:00:40 | 7,50 | 24,16 | 37,28 | 2,10 |
| 01/10/2021 | 16:00:40 | 7,45 | 24,18 | 37,29 | 2,18 |
| 01/10/2021 | 17:00:40 | 7,38 | 24,20 | 37,28 | 2,20 |
| 01/10/2021 | 18:00:40 | 7,33 | 24,17 | 37,27 | 2,12 |
| 01/10/2021 | 19:00:40 | 7,27 | 24,14 | 37,28 | 2,27 |
| 01/10/2021 | 20:00:40 | 7,23 | 24,14 | 37,28 | 2,19 |
| 01/10/2021 | 21:00:40 | 7,22 | 24,12 | 37,28 | 2,17 |
| 01/10/2021 | 22:00:40 | 7,23 | 24,10 | 37,28 | 2,26 |
| 01/10/2021 | 23:00:40 | 7,30 | 24,03 | 37,26 | 2,30 |
| 02/10/2021 | 00:00:40 | 7,36 | 24,01 | 37,24 | 2,29 |
| 02/10/2021 | 01:00:40 | 7,40 | 24,01 | 37,27 | 2,26 |
| 02/10/2021 | 02:00:40 | 7,43 | 23,99 | 37,26 | 2,17 |
| 02/10/2021 | 03:00:40 | 7,43 | 23,96 | 37,27 | 2,13 |
| 02/10/2021 | 04:00:40 | 7,42 | 23,94 | 37,27 | 2,14 |
| 02/10/2021 | 05:00:40 | 7,37 | 23,90 | 37,28 | 2,11 |
| 02/10/2021 | 06:00:40 | 7,32 | 23,88 | 37,26 | 2,21 |
| 02/10/2021 | 07:00:40 | 7,30 | 23,82 | 37,24 | 2,25 |
| 02/10/2021 | 08:00:40 | 7,27 | 23,68 | 37,18 | 2,09 |
| 02/10/2021 | 09:00:40 | 7,30 | 23,84 | 37,27 | 2,09 |
| 02/10/2021 | 10:00:40 | 7,33 | 23,84 | 37,27 | 2,10 |
| 02/10/2021 | 11:00:40 | 7,39 | 23,89 | 37,25 | 2,11 |
| 02/10/2021 | 12:00:40 | 7,46 | 24,00 | 37,23 | 2,19 |
| 02/10/2021 | 13:00:40 | 7,50 | 24,05 | 37,23 | 2,19 |
| 02/10/2021 | 14:00:40 | 7,49 | 24,11 | 37,23 | 2,14 |

| Data | Ora | Profondità | Temperatura | Salinità | Torbidità |
|------------|----------|------------|-------------|----------|-----------|
| GG/MM/AAAA | hh:mm:ss | m | °C | psu | FTU |
| 02/10/2021 | 15:00:40 | 7,52 | 24,13 | 37,23 | 2,11 |
| 02/10/2021 | 16:00:40 | 7,46 | 24,15 | 37,23 | 2,10 |
| 02/10/2021 | 17:00:40 | 7,40 | 24,11 | 37,21 | 2,10 |
| 02/10/2021 | 18:00:40 | 7,31 | 24,01 | 37,20 | 2,03 |
| 02/10/2021 | 19:00:40 | 7,24 | 24,12 | 37,18 | 2,15 |
| 02/10/2021 | 20:00:40 | 7,17 | 24,07 | 37,20 | 2,09 |
| 02/10/2021 | 21:00:40 | 7,17 | 24,05 | 37,20 | 2,01 |
| 02/10/2021 | 22:00:40 | 7,21 | 23,98 | 37,18 | 2,03 |
| 02/10/2021 | 23:00:40 | 7,26 | 23,82 | 37,18 | 2,04 |
| 03/10/2021 | 00:00:40 | 7,35 | 23,86 | 37,21 | 2,13 |
| 03/10/2021 | 01:00:40 | 7,40 | 23,92 | 37,24 | 2,11 |
| 03/10/2021 | 02:00:40 | 7,46 | 23,91 | 37,23 | 2,10 |
| 03/10/2021 | 03:00:40 | 7,47 | 23,93 | 37,12 | 2,11 |
| 03/10/2021 | 04:00:40 | 7,44 | 23,92 | 37,27 | 2,12 |
| 03/10/2021 | 05:00:40 | 7,40 | 23,92 | 37,28 | 2,06 |
| 03/10/2021 | 06:00:40 | 7,33 | 23,85 | 37,26 | 2,09 |
| 03/10/2021 | 07:00:40 | 7,31 | 23,76 | 37,22 | 2,10 |
| 03/10/2021 | 08:00:40 | 7,25 | 23,69 | 37,22 | 2,09 |
| 03/10/2021 | 09:00:40 | 7,23 | 23,75 | 37,25 | 2,09 |
| 03/10/2021 | 10:00:40 | 7,26 | 23,77 | 37,24 | 2,15 |
| 03/10/2021 | 11:00:40 | 7,31 | 23,72 | 37,23 | 2,21 |
| 03/10/2021 | 12:00:40 | 7,39 | 23,89 | 37,27 | 2,23 |
| 03/10/2021 | 13:00:40 | 7,47 | 23,88 | 37,20 | 2,21 |
| 03/10/2021 | 14:00:40 | 7,54 | 23,95 | 37,16 | 2,22 |
| 03/10/2021 | 15:00:40 | 7,54 | 24,00 | 37,18 | 2,22 |
| 03/10/2021 | 16:00:40 | 7,51 | 23,99 | 37,22 | 2,25 |
| 03/10/2021 | 17:00:40 | 7,46 | 23,98 | 37,21 | 2,20 |
| 03/10/2021 | 18:00:40 | 7,38 | 23,93 | 37,23 | 2,26 |
| 03/10/2021 | 19:00:40 | 7,27 | 23,95 | 37,25 | 2,17 |
| 03/10/2021 | 20:00:40 | 7,19 | 23,95 | 37,27 | 2,23 |
| 03/10/2021 | 21:00:40 | 7,15 | 23,86 | 37,26 | 2,17 |
| 03/10/2021 | 22:00:40 | 7,14 | 23,85 | 37,28 | 2,26 |
| 03/10/2021 | 23:00:40 | 7,20 | 23,84 | 37,29 | 2,19 |
| 04/10/2021 | 00:00:40 | 7,28 | 23,83 | 37,29 | 2,23 |
| 04/10/2021 | 01:00:40 | 7,37 | 23,81 | 37,29 | 2,17 |
| 04/10/2021 | 02:00:40 | 7,46 | 23,78 | 37,30 | 2,13 |
| 04/10/2021 | 03:00:40 | 7,52 | 23,77 | 37,28 | 2,15 |
| 04/10/2021 | 04:00:40 | 7,51 | 23,66 | 37,25 | 2,10 |
| 04/10/2021 | 05:00:40 | 7,47 | 23,68 | 37,26 | 2,10 |
| 04/10/2021 | 06:00:40 | 7,40 | 23,64 | 37,24 | 2,10 |
| 04/10/2021 | 07:00:40 | 7,31 | 23,64 | 37,27 | 2,14 |
| 04/10/2021 | 08:00:40 | 7,25 | 23,63 | 37,30 | 2,19 |
| 04/10/2021 | 09:00:40 | 7,19 | 23,60 | 37,31 | 2,19 |
| 04/10/2021 | 10:00:40 | 7,19 | 23,63 | 37,31 | 2,18 |
| 04/10/2021 | 11:00:40 | 7,24 | 23,64 | 37,28 | 2,15 |
| 04/10/2021 | 12:00:40 | 7,34 | 23,70 | 37,27 | 2,19 |

| Data | Ora | Profondità | Temperatura | Salinità | Torbidità |
|------------|----------|------------|-------------|----------|-----------|
| GG/MM/AAAA | hh:mm:ss | m | °C | psu | FTU |
| 04/10/2021 | 13:00:40 | 7,46 | 23,76 | 37,27 | 2,19 |
| 04/10/2021 | 14:00:40 | 7,54 | 23,82 | 37,26 | 2,25 |
| 04/10/2021 | 15:00:40 | 7,61 | 23,89 | 37,19 | 2,23 |
| 04/10/2021 | 16:00:40 | 7,60 | 23,88 | 37,20 | 2,26 |
| 04/10/2021 | 17:00:40 | 7,54 | 23,86 | 37,24 | 2,21 |
| 04/10/2021 | 18:00:40 | 7,45 | 23,85 | 37,29 | 2,21 |
| 04/10/2021 | 19:00:40 | 7,31 | 23,83 | 37,31 | 2,23 |
| 04/10/2021 | 20:00:40 | 7,23 | 23,83 | 37,31 | 2,22 |
| 04/10/2021 | 21:00:40 | 7,13 | 23,82 | 37,32 | 2,26 |
| 04/10/2021 | 22:00:40 | 7,12 | 23,80 | 37,33 | 2,20 |
| 04/10/2021 | 23:00:40 | 7,17 | 23,77 | 37,33 | 2,23 |
| 05/10/2021 | 00:00:40 | 7,24 | 23,71 | 37,34 | 2,20 |
| 05/10/2021 | 01:00:40 | 7,36 | 23,67 | 37,34 | 2,21 |
| 05/10/2021 | 02:00:40 | 7,47 | 23,47 | 37,34 | 2,25 |
| 05/10/2021 | 03:00:40 | 7,52 | 23,59 | 37,33 | 2,21 |
| 05/10/2021 | 04:00:40 | 7,55 | 23,52 | 37,33 | 2,25 |
| 05/10/2021 | 05:00:40 | 7,52 | 23,51 | 37,34 | 2,28 |
| 05/10/2021 | 06:00:40 | 7,46 | 23,47 | 37,32 | 2,18 |
| 05/10/2021 | 07:00:40 | 7,34 | 23,42 | 37,33 | 2,28 |
| 05/10/2021 | 08:00:40 | 7,26 | 23,40 | 37,35 | 2,30 |
| 05/10/2021 | 09:00:40 | 7,22 | 23,34 | 37,36 | 2,27 |
| 05/10/2021 | 10:00:40 | 7,14 | 23,28 | 37,39 | 2,28 |
| 05/10/2021 | 11:00:40 | 7,23 | 23,35 | 37,36 | 2,26 |
| 05/10/2021 | 12:00:40 | 7,27 | 23,33 | 37,38 | 2,26 |
| 05/10/2021 | 13:00:40 | 7,41 | 23,34 | 37,37 | 2,27 |
| 05/10/2021 | 14:00:40 | 7,51 | 23,52 | 37,33 | 2,25 |
| 05/10/2021 | 15:00:40 | 7,62 | 23,47 | 37,34 | 2,27 |
| 05/10/2021 | 16:00:40 | 7,68 | 23,44 | 37,34 | 2,27 |
| 05/10/2021 | 17:00:40 | 7,62 | 23,50 | 37,30 | 2,25 |
| 05/10/2021 | 18:00:40 | 7,53 | 23,48 | 37,31 | 2,26 |
| 05/10/2021 | 19:00:40 | 7,37 | 23,49 | 37,32 | 2,23 |
| 05/10/2021 | 20:00:40 | 7,28 | 23,46 | 37,33 | 2,21 |
| 05/10/2021 | 21:00:40 | 7,21 | 23,44 | 37,33 | 2,23 |
| 05/10/2021 | 22:00:40 | 7,15 | 23,42 | 37,34 | 2,21 |
| 05/10/2021 | 23:00:40 | 7,17 | 23,39 | 37,36 | 2,23 |
| 06/10/2021 | 00:00:40 | 7,24 | 23,38 | 37,35 | 2,27 |
| 06/10/2021 | 01:00:40 | 7,37 | 23,39 | 37,35 | 2,10 |
| 06/10/2021 | 02:00:40 | 7,47 | 23,37 | 37,34 | 2,18 |
| 06/10/2021 | 03:00:40 | 7,59 | 23,35 | 37,36 | 2,17 |
| 06/10/2021 | 04:00:40 | 7,66 | 23,27 | 37,34 | 2,22 |
| 06/10/2021 | 05:00:40 | 7,63 | 23,23 | 37,32 | 2,17 |
| 06/10/2021 | 06:00:40 | 7,55 | 23,21 | 37,35 | 2,19 |
| 06/10/2021 | 07:00:40 | 7,47 | 23,20 | 37,33 | 2,22 |
| 06/10/2021 | 08:00:40 | 7,35 | 23,25 | 37,35 | 2,20 |
| 06/10/2021 | 09:00:40 | 7,24 | 23,27 | 37,38 | 2,21 |
| 06/10/2021 | 10:00:40 | 7,21 | 23,24 | 37,37 | 2,22 |
| 06/10/2021 | 11:00:40 | 7,24 | 23,26 | 37,37 | 2,27 |
| 06/10/2021 | 12:00:40 | 7,30 | 23,33 | 37,37 | 2,25 |
| 06/10/2021 | 13:00:40 | 7,36 | 23,43 | 37,34 | 2,19 |
| 06/10/2021 | 14:00:40 | 7,47 | 23,37 | 37,36 | 2,21 |

| Data | Ora | Profondità | Temperatura | Salinità | Torbidità |
|------------|----------|------------|-------------|----------|-----------|
| GG/MM/AAAA | hh:mm:ss | m | °C | psu | FTU |
| 06/10/2021 | 15:00:40 | 7,58 | 23,49 | 37,32 | 2,23 |
| 06/10/2021 | 16:00:40 | 7,64 | 23,54 | 37,33 | 2,26 |
| 06/10/2021 | 17:00:40 | 7,62 | 23,53 | 37,34 | 2,23 |
| 06/10/2021 | 18:00:40 | 7,55 | 23,48 | 37,33 | 2,22 |
| 06/10/2021 | 19:00:40 | 7,46 | 23,48 | 37,33 | 2,12 |
| 06/10/2021 | 20:00:40 | 7,33 | 23,50 | 37,34 | 2,12 |
| 06/10/2021 | 21:00:40 | 7,22 | 23,43 | 37,33 | 2,1 |
| 06/10/2021 | 22:00:40 | 7,15 | 23,37 | 37,33 | 2,11 |
| 06/10/2021 | 23:00:40 | 7,15 | 23,42 | 37,33 | 2,35 |
| 07/10/2021 | 00:00:40 | 7,21 | 23,43 | 37,33 | 2,01 |
| 07/10/2021 | 01:00:40 | 7,35 | 23,39 | 37,36 | 2,25 |
| 07/10/2021 | 02:00:40 | 7,46 | 23,34 | 37,36 | 2,27 |
| 07/10/2021 | 03:00:40 | 7,56 | 23,35 | 37,36 | 2,27 |
| 07/10/2021 | 04:00:40 | 7,62 | 23,31 | 37,36 | 2,03 |
| 07/10/2021 | 05:00:40 | 7,65 | 23,33 | 37,37 | 2,06 |
| 07/10/2021 | 06:00:40 | 7,59 | 23,27 | 37,36 | 2,17 |
| 07/10/2021 | 07:00:40 | 7,55 | 23,27 | 37,37 | 2,26 |
| 07/10/2021 | 08:00:40 | 7,47 | 23,21 | 37,35 | 2,03 |
| 07/10/2021 | 09:00:40 | 7,35 | 23,24 | 37,34 | 2,06 |
| 07/10/2021 | 10:00:40 | 7,30 | 23,25 | 37,34 | 2,09 |
| 07/10/2021 | 11:00:40 | 7,28 | 23,24 | 37,31 | 2,11 |
| 07/10/2021 | 12:00:40 | 7,33 | 23,25 | 37,32 | 2,03 |
| 07/10/2021 | 13:00:40 | 7,40 | 23,29 | 37,34 | 2,12 |
| 07/10/2021 | 14:00:40 | 7,50 | 23,29 | 37,34 | 2,25 |
| 07/10/2021 | 15:00:40 | 7,60 | 23,35 | 37,32 | 2,17 |
| 07/10/2021 | 16:00:40 | 7,69 | 23,34 | 37,32 | 2,18 |
| 07/10/2021 | 17:00:40 | 7,71 | 23,31 | 37,32 | 2,12 |
| 07/10/2021 | 18:00:40 | 7,67 | 23,29 | 37,31 | 2,03 |
| 07/10/2021 | 19:00:40 | 7,62 | 23,28 | 37,32 | 2,01 |
| 07/10/2021 | 20:00:40 | 7,51 | 23,28 | 37,31 | 2,12 |
| 07/10/2021 | 21:00:40 | 7,35 | 23,24 | 37,32 | 2,22 |
| 07/10/2021 | 22:00:40 | 7,30 | 23,17 | 37,30 | 2,11 |
| 07/10/2021 | 23:00:40 | 7,29 | 23,12 | 37,28 | 2,04 |
| 08/10/2021 | 00:00:40 | 7,28 | 23,14 | 37,28 | 2,06 |
| 08/10/2021 | 01:00:40 | 7,42 | 23,06 | 37,24 | 2,22 |
| 08/10/2021 | 02:00:40 | 7,52 | 22,99 | 37,25 | 1,93 |
| 08/10/2021 | 03:00:40 | 7,63 | 22,96 | 37,23 | 2,2 |
| 08/10/2021 | 04:00:40 | 7,71 | 22,91 | 37,21 | 2,18 |
| 08/10/2021 | 05:00:40 | 7,82 | 22,91 | 37,19 | 2,28 |
| 08/10/2021 | 06:00:40 | 7,83 | 22,93 | 37,25 | 2,21 |
| 08/10/2021 | 07:00:40 | 7,72 | 22,85 | 37,21 | 2,14 |
| 08/10/2021 | 08:00:40 | 7,70 | 22,69 | 37,12 | 2,05 |
| 08/10/2021 | 09:00:40 | 7,58 | 22,80 | 37,16 | 2,07 |
| 08/10/2021 | 10:00:40 | 7,53 | 22,80 | 37,19 | 2,01 |

Valori superiori al limite naturale preesistente di 17,37 FTU

Valori superiori al valore soglia di 140,72 FTU

Andamento temporale delle variabili monitorate

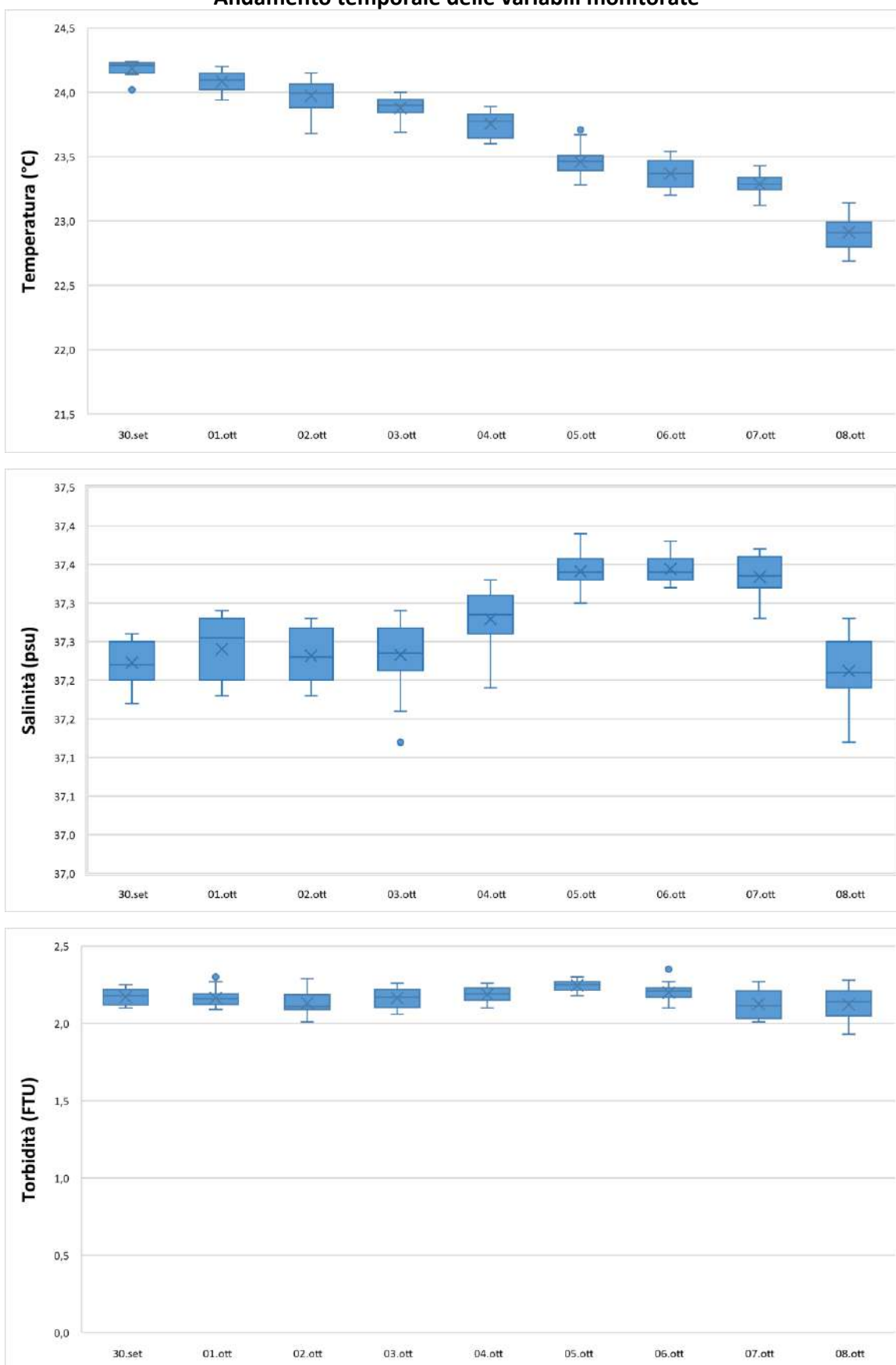

| Data | Ora | Profondità | Temperatura | Salinità | Torbidità |
|------------|----------|------------|-------------|----------|-----------|
| GG/MM/AAAA | hh:mm:ss | m | °C | psu | FTU |
| 30/09/2021 | 13:00:35 | 6,28 | 23,89 | 38,95 | 2,50 |
| 30/09/2021 | 14:00:35 | 6,31 | 24,14 | 38,96 | 2,25 |
| 30/09/2021 | 15:00:35 | 6,33 | 24,21 | 38,95 | 2,30 |
| 30/09/2021 | 16:00:35 | 6,31 | 24,23 | 38,94 | 2,22 |
| 30/09/2021 | 17:00:35 | 6,40 | 24,25 | 38,93 | 2,33 |
| 30/09/2021 | 18:00:35 | 6,20 | 24,24 | 38,93 | 2,38 |
| 30/09/2021 | 19:00:35 | 6,16 | 24,23 | 38,92 | 2,42 |
| 30/09/2021 | 20:00:35 | 6,11 | 24,24 | 38,92 | 2,84 |
| 30/09/2021 | 21:00:35 | 6,14 | 24,22 | 38,91 | 2,73 |
| 30/09/2021 | 22:00:35 | 6,15 | 24,19 | 38,90 | 2,35 |
| 30/09/2021 | 23:00:35 | 6,16 | 24,17 | 38,88 | 2,49 |
| 01/10/2021 | 00:00:35 | 6,21 | 24,13 | 38,87 | 2,21 |
| 01/10/2021 | 01:00:35 | 6,23 | 24,09 | 38,85 | 2,17 |
| 01/10/2021 | 02:00:35 | 6,22 | 24,05 | 38,84 | 2,14 |
| 01/10/2021 | 03:00:35 | 6,20 | 24,06 | 38,84 | 2,51 |
| 01/10/2021 | 04:00:35 | 6,19 | 24,04 | 38,85 | 2,07 |
| 01/10/2021 | 05:00:35 | 6,15 | 24,01 | 38,85 | 2,10 |
| 01/10/2021 | 06:00:35 | 6,14 | 23,99 | 38,85 | 2,11 |
| 01/10/2021 | 07:00:35 | 6,12 | 23,97 | 38,85 | 2,03 |
| 01/10/2021 | 08:00:35 | 6,15 | 23,96 | 38,85 | 2,15 |
| 01/10/2021 | 09:00:35 | 6,15 | 23,93 | 38,86 | 2,21 |
| 01/10/2021 | 10:00:35 | 6,21 | 23,94 | 38,86 | 2,15 |
| 01/10/2021 | 11:00:35 | 6,24 | 23,91 | 38,85 | 3,18 |
| 01/10/2021 | 12:00:35 | 6,29 | 23,95 | 38,86 | 2,94 |
| 01/10/2021 | 13:00:35 | 6,34 | 23,96 | 38,85 | 2,42 |
| 01/10/2021 | 14:00:35 | 6,38 | 24,00 | 38,84 | 2,41 |
| 01/10/2021 | 15:00:35 | 6,31 | 24,00 | 38,83 | 2,41 |
| 01/10/2021 | 16:00:35 | 6,25 | 24,04 | 38,85 | 2,38 |
| 01/10/2021 | 17:00:35 | 6,20 | 24,04 | 38,82 | 2,93 |
| 01/10/2021 | 18:00:35 | 6,15 | 24,04 | 38,80 | 2,86 |
| 01/10/2021 | 19:00:35 | 6,09 | 24,04 | 38,80 | 3,32 |
| 01/10/2021 | 20:00:35 | 6,08 | 24,03 | 38,84 | 2,86 |
| 01/10/2021 | 21:00:35 | 6,09 | 24,02 | 38,84 | 2,88 |
| 01/10/2021 | 22:00:35 | 6,07 | 23,99 | 38,84 | 2,81 |
| 01/10/2021 | 23:00:35 | 6,11 | 23,98 | 38,84 | 2,80 |
| 02/10/2021 | 00:00:35 | 6,19 | 23,96 | 38,84 | 2,70 |
| 02/10/2021 | 01:00:35 | 6,22 | 23,94 | 38,83 | 2,38 |
| 02/10/2021 | 02:00:35 | 6,22 | 23,91 | 38,82 | 2,51 |
| 02/10/2021 | 03:00:35 | 6,22 | 23,89 | 38,83 | 2,35 |
| 02/10/2021 | 04:00:35 | 6,22 | 23,85 | 38,82 | 2,38 |
| 02/10/2021 | 05:00:35 | 6,16 | 23,84 | 38,82 | 2,38 |
| 02/10/2021 | 06:00:35 | 6,11 | 23,85 | 38,82 | 2,34 |
| 02/10/2021 | 07:00:35 | 6,08 | 23,80 | 38,83 | 2,18 |
| 02/10/2021 | 08:00:35 | 6,06 | 23,80 | 38,83 | 2,23 |
| 02/10/2021 | 09:00:35 | 6,08 | 23,79 | 38,83 | 2,18 |
| 02/10/2021 | 10:00:35 | 6,12 | 23,85 | 38,85 | 2,31 |
| 02/10/2021 | 11:00:35 | 6,18 | 23,88 | 38,86 | 2,53 |
| 02/10/2021 | 12:00:35 | 6,23 | 23,91 | 38,87 | 2,58 |
| 02/10/2021 | 13:00:35 | 6,28 | 23,90 | 38,86 | 2,33 |
| 02/10/2021 | 14:00:35 | 6,29 | 23,92 | 38,86 | 2,31 |

| Data | Ora | Profondità | Temperatura | Salinità | Torbidità |
|------------|----------|------------|-------------|----------|-----------|
| GG/MM/AAAA | hh:mm:ss | m | °C | psu | FTU |
| 02/10/2021 | 15:00:35 | 6,30 | 24,04 | 38,84 | 2,42 |
| 02/10/2021 | 16:00:35 | 6,27 | 23,96 | 38,86 | 2,38 |
| 02/10/2021 | 17:00:35 | 6,20 | 23,93 | 38,86 | 2,66 |
| 02/10/2021 | 18:00:35 | 6,13 | 23,90 | 38,87 | 2,42 |
| 02/10/2021 | 19:00:35 | 6,08 | 23,88 | 38,87 | 2,25 |
| 02/10/2021 | 20:00:35 | 6,02 | 23,86 | 38,85 | 2,94 |
| 02/10/2021 | 21:00:35 | 6,02 | 23,85 | 38,89 | 2,49 |
| 02/10/2021 | 22:00:35 | 6,05 | 23,81 | 38,87 | 2,47 |
| 02/10/2021 | 23:00:35 | 6,08 | 23,79 | 38,87 | 2,69 |
| 03/10/2021 | 00:00:35 | 6,15 | 23,79 | 38,88 | 2,76 |
| 03/10/2021 | 01:00:35 | 6,20 | 23,78 | 38,90 | 2,86 |
| 03/10/2021 | 02:00:35 | 6,26 | 23,76 | 38,90 | 2,85 |
| 03/10/2021 | 03:00:35 | 6,25 | 23,76 | 38,92 | 3,02 |
| 03/10/2021 | 04:00:35 | 6,24 | 23,76 | 38,91 | 2,80 |
| 03/10/2021 | 05:00:35 | 6,20 | 23,73 | 38,92 | 2,97 |
| 03/10/2021 | 06:00:35 | 6,15 | 23,74 | 38,91 | 2,74 |
| 03/10/2021 | 07:00:35 | 6,10 | 23,73 | 38,92 | 2,73 |
| 03/10/2021 | 08:00:35 | 6,06 | 23,73 | 38,93 | 2,57 |
| 03/10/2021 | 09:00:35 | 6,06 | 23,75 | 38,92 | 2,58 |
| 03/10/2021 | 10:00:35 | 6,08 | 23,74 | 38,90 | 2,53 |
| 03/10/2021 | 11:00:35 | 6,15 | 23,74 | 38,89 | 2,55 |
| 03/10/2021 | 12:00:35 | 6,23 | 23,73 | 38,89 | 2,62 |
| 03/10/2021 | 13:00:35 | 6,29 | 23,74 | 38,89 | 2,77 |
| 03/10/2021 | 14:00:35 | 6,34 | 23,79 | 38,89 | 3,09 |
| 03/10/2021 | 15:00:35 | 6,44 | 23,81 | 38,89 | 3,16 |
| 03/10/2021 | 16:00:35 | 6,33 | 23,80 | 38,89 | 3,64 |
| 03/10/2021 | 17:00:35 | 6,29 | 23,76 | 38,90 | 4,53 |
| 03/10/2021 | 18:00:35 | 6,21 | 23,77 | 38,90 | 3,99 |
| 03/10/2021 | 19:00:35 | 6,12 | 23,78 | 38,89 | 3,33 |
| 03/10/2021 | 20:00:35 | 6,04 | 23,79 | 38,89 | 3,16 |
| 03/10/2021 | 21:00:35 | 5,99 | 23,77 | 38,89 | 2,86 |
| 03/10/2021 | 22:00:35 | 5,98 | 23,76 | 38,88 | 2,84 |
| 03/10/2021 | 23:00:35 | 6,02 | 23,70 | 38,90 | 3,02 |
| 04/10/2021 | 00:00:35 | 6,09 | 23,66 | 38,89 | 2,89 |
| 04/10/2021 | 01:00:35 | 6,17 | 23,64 | 38,89 | 2,61 |
| 04/10/2021 | 02:00:35 | 6,24 | 23,66 | 38,89 | 2,67 |
| 04/10/2021 | 03:00:35 | 6,29 | 23,63 | 38,89 | 2,50 |
| 04/10/2021 | 04:00:35 | 6,28 | 23,58 | 38,91 | 2,43 |
| 04/10/2021 | 05:00:35 | 6,25 | 23,55 | 38,91 | 2,72 |
| 04/10/2021 | 06:00:35 | 6,18 | 23,53 | 38,92 | 2,38 |
| 04/10/2021 | 07:00:35 | 6,09 | 23,51 | 38,91 | 2,27 |
| 04/10/2021 | 08:00:35 | 6,05 | 23,50 | 38,91 | 2,45 |
| 04/10/2021 | 09:00:35 | 6,00 | 23,51 | 38,91 | 2,37 |
| 04/10/2021 | 10:00:35 | 6,00 | 23,53 | 38,92 | 2,09 |
| 04/10/2021 | 11:00:35 | 6,05 | 23,56 | 38,92 | 2,39 |
| 04/10/2021 | 12:00:35 | 6,14 | 23,55 | 38,92 | 3,10 |

| Data | Ora | Profondità | Temperatura | Salinità | Torbidità |
|------------|----------|------------|-------------|----------|-----------|
| GG/MM/AAAA | hh:mm:ss | m | °C | psu | FTU |
| 04/10/2021 | 13:00:35 | 6,26 | 23,58 | 38,92 | 4,09 |
| 04/10/2021 | 14:00:35 | 6,34 | 23,57 | 38,91 | 3,80 |
| 04/10/2021 | 15:00:35 | 6,41 | 23,57 | 38,92 | 4,85 |
| 04/10/2021 | 16:00:35 | 6,39 | 23,57 | 38,92 | 4,33 |
| 04/10/2021 | 17:00:35 | 6,38 | 23,66 | 38,92 | 3,49 |
| 04/10/2021 | 18:00:35 | 6,24 | 23,70 | 38,92 | 3,30 |
| 04/10/2021 | 19:00:35 | 6,12 | 23,69 | 38,93 | 3,26 |
| 04/10/2021 | 20:00:35 | 6,04 | 23,64 | 38,93 | 2,92 |
| 04/10/2021 | 21:00:35 | 5,97 | 23,59 | 38,92 | 3,12 |
| 04/10/2021 | 22:00:35 | 5,95 | 23,56 | 38,93 | 3,30 |
| 04/10/2021 | 23:00:35 | 5,99 | 23,57 | 38,95 | 2,80 |
| 05/10/2021 | 00:00:35 | 6,06 | 23,47 | 38,95 | 3,37 |
| 05/10/2021 | 01:00:35 | 6,17 | 23,41 | 38,96 | 3,17 |
| 05/10/2021 | 02:00:35 | 6,25 | 23,33 | 38,97 | 3,88 |
| 05/10/2021 | 03:00:35 | 6,30 | 23,15 | 38,97 | 2,96 |
| 05/10/2021 | 04:00:35 | 6,32 | 23,13 | 38,97 | 2,45 |
| 05/10/2021 | 05:00:35 | 6,29 | 23,10 | 38,99 | 2,10 |
| 05/10/2021 | 06:00:35 | 6,23 | 23,13 | 38,99 | 2,25 |
| 05/10/2021 | 07:00:35 | 6,13 | 23,15 | 38,97 | 2,38 |
| 05/10/2021 | 08:00:35 | 6,05 | 23,21 | 38,97 | 2,47 |
| 05/10/2021 | 09:00:35 | 5,98 | 23,16 | 38,97 | 2,51 |
| 05/10/2021 | 10:00:35 | 5,95 | 23,19 | 38,96 | 2,55 |
| 05/10/2021 | 11:00:35 | 6,02 | 23,23 | 38,96 | 2,49 |
| 05/10/2021 | 12:00:35 | 6,05 | 23,25 | 38,96 | 2,39 |
| 05/10/2021 | 13:00:35 | 6,16 | 23,24 | 38,95 | 2,81 |
| 05/10/2021 | 14:00:35 | 6,26 | 23,25 | 38,95 | 3,05 |
| 05/10/2021 | 15:00:35 | 6,37 | 23,28 | 38,94 | 3,48 |
| 05/10/2021 | 16:00:35 | 6,42 | 23,33 | 38,95 | 3,17 |
| 05/10/2021 | 17:00:35 | 6,35 | 23,23 | 38,96 | 3,56 |
| 05/10/2021 | 18:00:35 | 6,29 | 23,29 | 38,95 | 3,64 |
| 05/10/2021 | 19:00:35 | 6,16 | 23,24 | 38,96 | 2,90 |
| 05/10/2021 | 20:00:35 | 6,05 | 23,17 | 38,98 | 2,53 |
| 05/10/2021 | 21:00:35 | 6,02 | 23,14 | 38,97 | 2,58 |
| 05/10/2021 | 22:00:35 | 5,95 | 23,13 | 38,98 | 2,49 |
| 05/10/2021 | 23:00:35 | 5,98 | 23,17 | 38,96 | 2,59 |
| 06/10/2021 | 00:00:35 | 6,02 | 23,16 | 38,96 | 2,92 |
| 06/10/2021 | 01:00:35 | 6,15 | 23,17 | 38,96 | 2,49 |
| 06/10/2021 | 02:00:35 | 6,23 | 23,12 | 38,96 | 2,41 |
| 06/10/2021 | 03:00:35 | 6,36 | 23,14 | 38,95 | 2,51 |
| 06/10/2021 | 04:00:35 | 6,39 | 23,14 | 38,95 | 2,35 |
| 06/10/2021 | 05:00:35 | 6,37 | 23,14 | 38,94 | 2,45 |
| 06/10/2021 | 06:00:35 | 6,29 | 23,10 | 38,95 | 2,65 |
| 06/10/2021 | 07:00:35 | 6,21 | 23,12 | 38,95 | 2,34 |
| 06/10/2021 | 08:00:35 | 6,12 | 23,12 | 38,95 | 2,29 |
| 06/10/2021 | 09:00:35 | 6,03 | 23,10 | 38,95 | 2,42 |
| 06/10/2021 | 10:00:35 | 6,01 | 23,09 | 38,94 | 2,45 |
| 06/10/2021 | 11:00:35 | 6,02 | 23,07 | 38,95 | 2,73 |
| 06/10/2021 | 12:00:35 | 6,09 | 23,07 | 38,96 | 2,81 |
| 06/10/2021 | 13:00:35 | 6,15 | 23,07 | 38,95 | 2,77 |
| 06/10/2021 | 14:00:35 | 6,24 | 23,09 | 38,95 | 3,28 |

| Data | Ora | Profondità | Temperatura | Salinità | Torbidità |
|------------|----------|------------|-------------|----------|-----------|
| GG/MM/AAAA | hh:mm:ss | m | °C | psu | FTU |
| 06/10/2021 | 15:00:35 | 6,33 | 23,10 | 38,96 | 2,53 |
| 06/10/2021 | 16:00:35 | 6,38 | 23,16 | 38,97 | 2,76 |
| 06/10/2021 | 17:00:35 | 6,38 | 23,25 | 38,96 | 2,82 |
| 06/10/2021 | 18:00:35 | 6,30 | 23,27 | 38,96 | 2,47 |
| 06/10/2021 | 19:00:35 | 6,23 | 23,26 | 38,96 | 3,41 |
| 06/10/2021 | 20:00:35 | 6,13 | 23,25 | 38,96 | 3,57 |
| 06/10/2021 | 21:00:35 | 6,04 | 23,20 | 38,96 | 2,77 |
| 06/10/2021 | 22:00:35 | 5,97 | 23,17 | 38,96 | 2,51 |
| 06/10/2021 | 23:00:35 | 5,99 | 23,19 | 38,95 | 2,69 |
| 07/10/2021 | 00:00:35 | 6,06 | 23,16 | 38,95 | 3,37 |
| 07/10/2021 | 01:00:35 | 6,15 | 23,16 | 38,96 | 3,17 |
| 07/10/2021 | 02:00:35 | 6,25 | 23,17 | 38,97 | 2,49 |
| 07/10/2021 | 03:00:35 | 6,35 | 23,19 | 38,97 | 2,46 |
| 07/10/2021 | 04:00:35 | 6,38 | 23,20 | 38,98 | 1,86 |
| 07/10/2021 | 05:00:35 | 6,41 | 23,24 | 38,97 | 1,71 |
| 07/10/2021 | 06:00:35 | 6,38 | 23,25 | 38,97 | 2,03 |
| 07/10/2021 | 07:00:35 | 6,33 | 23,23 | 38,97 | 2,10 |
| 07/10/2021 | 08:00:35 | 6,24 | 23,14 | 38,94 | 1,95 |
| 07/10/2021 | 09:00:35 | 6,12 | 23,17 | 38,94 | 1,89 |
| 07/10/2021 | 10:00:35 | 6,12 | 23,14 | 38,90 | 1,95 |
| 07/10/2021 | 11:00:35 | 6,11 | 23,12 | 38,89 | 2,07 |
| 07/10/2021 | 12:00:35 | 6,13 | 23,19 | 38,92 | 2,21 |
| 07/10/2021 | 13:00:35 | 6,31 | 23,17 | 38,88 | 2,51 |
| 07/10/2021 | 14:00:35 | 6,47 | 23,12 | 38,82 | 2,41 |
| 07/10/2021 | 15:00:35 | 6,52 | 23,11 | 38,79 | 2,85 |
| 07/10/2021 | 16:00:35 | 6,50 | 23,09 | 38,78 | 2,85 |
| 07/10/2021 | 17:00:35 | 6,59 | 23,08 | 38,78 | 3,13 |
| 07/10/2021 | 18:00:35 | 6,53 | 23,08 | 38,78 | 3,62 |
| 07/10/2021 | 19:00:35 | 6,38 | 23,06 | 38,75 | 4,01 |
| 07/10/2021 | 20:00:35 | 6,27 | 23,01 | 38,77 | 4,96 |
| 07/10/2021 | 21:00:35 | 6,16 | 23,02 | 38,77 | 6,33 |
| 07/10/2021 | 22:00:35 | 6,09 | 23,00 | 38,77 | 7,01 |
| 07/10/2021 | 23:00:35 | 6,07 | 23,00 | 38,78 | 7,14 |
| 08/10/2021 | 00:00:35 | 6,11 | 22,98 | 38,79 | 6,51 |
| 08/10/2021 | 01:00:35 | 6,24 | 22,96 | 38,77 | 3,93 |
| 08/10/2021 | 02:00:35 | 6,28 | 22,91 | 38,76 | 3,87 |
| 08/10/2021 | 03:00:35 | 6,40 | 22,82 | 38,69 | 4,63 |
| 08/10/2021 | 04:00:35 | 6,53 | 22,76 | 38,62 | 3,95 |
| 08/10/2021 | 05:00:35 | 6,88 | 22,75 | 38,64 | 6,33 |
| 08/10/2021 | 06:00:35 | 6,78 | 22,73 | 38,63 | 6,57 |
| 08/10/2021 | 07:00:35 | 6,58 | 22,76 | 38,67 | 7,65 |
| 08/10/2021 | 08:00:35 | 6,54 | 22,81 | 38,72 | 11,31 |
| 08/10/2021 | 09:00:35 | 6,34 | 22,85 | 38,73 | 12,12 |
| 08/10/2021 | 10:00:35 | 6,25 | 22,83 | 38,74 | 8,33 |

Valori superiori al limite naturale preesistente di 17,37 FTU

Valori superiori al valore soglia di 140,72 FTU

Andamento temporale delle variabili monitorate

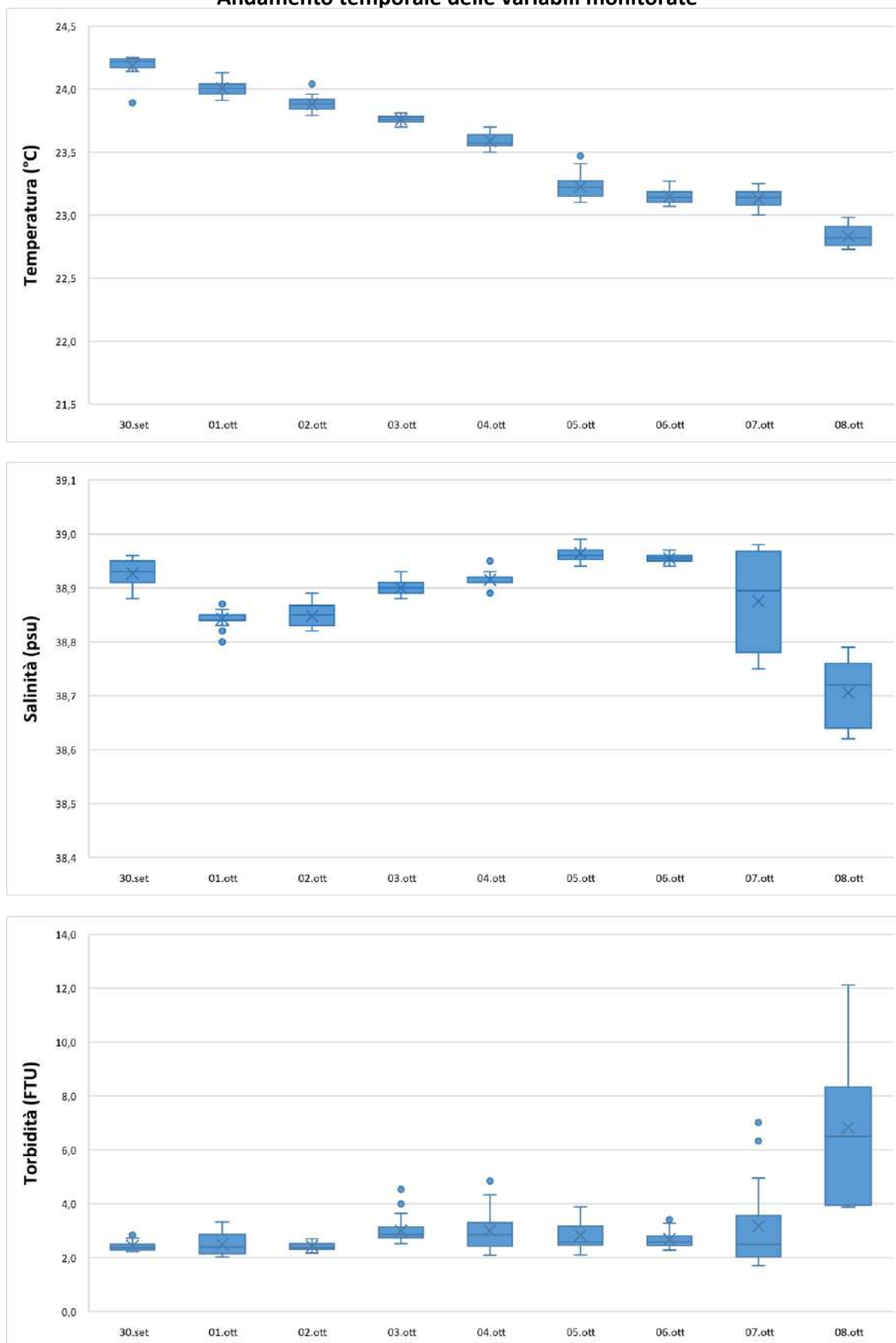

| | | |
|---|---|---|
| NUOVO PORTO MOLFETTA MONITORAGGIO TRASPORTO SOLIDO IN MARE | <i>Report Monitoraggio:</i> RM_TSM_17 | <i>Data emissione:</i> 15/11/2021 |
|---|---|---|

Allegato 1: RPV_TSM_17.1

| | |
|--|--------------------------------------|
| | |
| | |
| | |
| <i>Postazioni Fisse</i> | <i>Dati e Grafici Correntometria</i> |
| | |
| <i>Rilevamento dati</i> | 08.10.2021 |
| <i>Periodo rilevamento dati</i> | 30.09.2021 - 08.10.2021 |
| <i>Trasmissione dati al CNR</i> | 08.10.2021 |
| <i>Validazione e trasmissione dati</i> | 13.10.2021 |

| Data | Ora | Velocità | Direzione | Settore |
|------------|----------|----------|-----------|---------|
| GG/MM/AAAA | hh:mm:ss | cm/sec | 0-360° | |
| 30/09/2021 | 13:00:40 | 7,74 | 350,08 | N |
| 30/09/2021 | 14:00:40 | 6,82 | 25,86 | NNE |
| 30/09/2021 | 15:00:40 | 7,77 | 47,98 | NE |
| 30/09/2021 | 16:00:40 | 7,58 | 32,76 | NNE |
| 30/09/2021 | 17:00:40 | 8,82 | 33,37 | NNE |
| 30/09/2021 | 18:00:40 | 6,99 | 56,12 | NE |
| 30/09/2021 | 19:00:40 | 5,26 | 82,21 | E |
| 30/09/2021 | 20:00:40 | 4,08 | 39,02 | NE |
| 30/09/2021 | 21:00:40 | 4,98 | 51,39 | NE |
| 30/09/2021 | 22:00:40 | 5,76 | 51,54 | NE |
| 30/09/2021 | 23:00:40 | 4,61 | 34,76 | NE |
| 01/10/2021 | 00:00:40 | 4,72 | 42,80 | NE |
| 01/10/2021 | 01:00:40 | 4,26 | 65,18 | ENE |
| 01/10/2021 | 02:00:40 | 5,29 | 82,82 | E |
| 01/10/2021 | 03:00:40 | 4,74 | 35,95 | NE |
| 01/10/2021 | 04:00:40 | 5,73 | 79,20 | E |
| 01/10/2021 | 05:00:40 | 4,27 | 61,58 | ENE |
| 01/10/2021 | 06:00:40 | 4,32 | 52,53 | NE |
| 01/10/2021 | 07:00:40 | 4,60 | 35,50 | NE |
| 01/10/2021 | 08:00:40 | 5,98 | 49,55 | NE |
| 01/10/2021 | 09:00:40 | 5,49 | 60,21 | ENE |
| 01/10/2021 | 10:00:40 | 3,94 | 50,87 | NE |
| 01/10/2021 | 11:00:40 | 5,53 | 91,28 | E |
| 01/10/2021 | 12:00:40 | 5,96 | 72,56 | ENE |
| 01/10/2021 | 13:00:40 | 7,96 | 54,19 | NE |
| 01/10/2021 | 14:00:40 | 8,84 | 63,15 | ENE |
| 01/10/2021 | 15:00:40 | 8,68 | 71,79 | ENE |
| 01/10/2021 | 16:00:40 | 8,92 | 40,20 | NE |
| 01/10/2021 | 17:00:40 | 7,87 | 46,12 | NE |
| 01/10/2021 | 18:00:40 | 5,81 | 73,88 | ENE |
| 01/10/2021 | 19:00:40 | 6,63 | 43,68 | NE |
| 01/10/2021 | 20:00:40 | 6,50 | 61,42 | ENE |
| 01/10/2021 | 21:00:40 | 6,04 | 51,44 | NE |
| 01/10/2021 | 22:00:40 | 6,25 | 34,05 | NE |
| 01/10/2021 | 23:00:40 | 8,64 | 9,96 | N |
| 02/10/2021 | 00:00:40 | 8,36 | 4,20 | N |
| 02/10/2021 | 01:00:40 | 8,35 | 32,22 | NNE |
| 02/10/2021 | 02:00:40 | 8,13 | 53,42 | NE |
| 02/10/2021 | 03:00:40 | 8,47 | 59,65 | ENE |
| 02/10/2021 | 04:00:40 | 8,73 | 62,39 | ENE |
| 02/10/2021 | 05:00:40 | 8,16 | 73,12 | ENE |
| 02/10/2021 | 06:00:40 | 6,94 | 46,23 | NE |
| 02/10/2021 | 07:00:40 | 6,95 | 34,60 | NE |
| 02/10/2021 | 08:00:40 | 6,50 | 77,11 | ENE |
| 02/10/2021 | 09:00:40 | 7,11 | 87,89 | E |
| 02/10/2021 | 10:00:40 | 8,20 | 78,38 | ENE |
| 02/10/2021 | 11:00:40 | 7,46 | 62,14 | ENE |
| 02/10/2021 | 12:00:40 | 7,76 | 49,94 | NE |
| 02/10/2021 | 13:00:40 | 8,72 | 37,92 | NE |
| 02/10/2021 | 14:00:40 | 6,56 | 75,09 | ENE |

| Data | Ora | Velocità | Direzione | Settore |
|------------|----------|----------|-----------|---------|
| GG/MM/AAAA | hh:mm:ss | cm/sec | 0-360° | |
| 02/10/2021 | 15:00:40 | 5,88 | 79,63 | E |
| 02/10/2021 | 16:00:40 | 6,32 | 77,29 | ENE |
| 02/10/2021 | 17:00:40 | 5,30 | 105,82 | ESE |
| 02/10/2021 | 18:00:40 | 7,08 | 128,90 | SE |
| 02/10/2021 | 19:00:40 | 5,49 | 91,70 | E |
| 02/10/2021 | 20:00:40 | 7,15 | 111,84 | ESE |
| 02/10/2021 | 21:00:40 | 7,16 | 128,30 | SE |
| 02/10/2021 | 22:00:40 | 7,29 | 133,48 | SE |
| 02/10/2021 | 23:00:40 | 4,15 | 121,05 | ESE |
| 03/10/2021 | 00:00:40 | 4,16 | 109,17 | ESE |
| 03/10/2021 | 01:00:40 | 3,15 | 91,25 | E |
| 03/10/2021 | 02:00:40 | 4,04 | 104,49 | ESE |
| 03/10/2021 | 03:00:40 | 2,83 | 89,01 | E |
| 03/10/2021 | 04:00:40 | 5,39 | 103,11 | ESE |
| 03/10/2021 | 05:00:40 | 5,35 | 79,13 | E |
| 03/10/2021 | 06:00:40 | 5,44 | 96,55 | E |
| 03/10/2021 | 07:00:40 | 6,92 | 93,10 | E |
| 03/10/2021 | 08:00:40 | 6,39 | 78,58 | ENE |
| 03/10/2021 | 09:00:40 | 5,89 | 88,71 | E |
| 03/10/2021 | 10:00:40 | 6,52 | 58,47 | ENE |
| 03/10/2021 | 11:00:40 | 7,98 | 45,33 | NE |
| 03/10/2021 | 12:00:40 | 9,16 | 44,70 | NE |
| 03/10/2021 | 13:00:40 | 10,68 | 21,57 | NNE |
| 03/10/2021 | 14:00:40 | 8,84 | 32,93 | NNE |
| 03/10/2021 | 15:00:40 | 10,11 | 24,37 | NNE |
| 03/10/2021 | 16:00:40 | 12,43 | 18,22 | NNE |
| 03/10/2021 | 17:00:40 | 13,89 | 29,18 | NNE |
| 03/10/2021 | 18:00:40 | 11,06 | 20,74 | NNE |
| 03/10/2021 | 19:00:40 | 13,66 | 21,67 | NNE |
| 03/10/2021 | 20:00:40 | 9,45 | 21,36 | NNE |
| 03/10/2021 | 21:00:40 | 8,61 | 18,93 | NNE |
| 03/10/2021 | 22:00:40 | 9,44 | 5,87 | N |
| 03/10/2021 | 23:00:40 | 7,65 | 42,35 | NE |
| 04/10/2021 | 00:00:40 | 6,59 | 38,93 | NE |
| 04/10/2021 | 01:00:40 | 6,17 | 65,90 | ENE |
| 04/10/2021 | 02:00:40 | 5,19 | 87,63 | E |
| 04/10/2021 | 03:00:40 | 4,60 | 71,13 | ENE |
| 04/10/2021 | 04:00:40 | 5,64 | 93,57 | E |
| 04/10/2021 | 05:00:40 | 5,82 | 84,88 | E |
| 04/10/2021 | 06:00:40 | 5,25 | 99,87 | E |
| 04/10/2021 | 07:00:40 | 6,00 | 65,76 | ENE |
| 04/10/2021 | 08:00:40 | 6,34 | 50,30 | NE |
| 04/10/2021 | 09:00:40 | 7,02 | 41,71 | NE |
| 04/10/2021 | 10:00:40 | 7,02 | 38,80 | NE |
| 04/10/2021 | 11:00:40 | 5,89 | 84,18 | E |
| 04/10/2021 | 12:00:40 | 9,11 | 55,30 | NE |
| 04/10/2021 | 13:00:40 | 11,19 | 42,35 | NE |
| 04/10/2021 | 14:00:40 | 11,41 | 16,48 | NNE |
| 04/10/2021 | 15:00:40 | 12,89 | 14,89 | NNE |
| 04/10/2021 | 16:00:40 | 13,78 | 9,65 | N |

| Data | Ora | Velocità | Direzione | Settore |
|------------|----------|----------|-----------|---------|
| GG/MM/AAAA | hh:mm:ss | cm/sec | 0-360° | |
| 04/10/2021 | 17:00:40 | 11,61 | 29,63 | NNE |
| 04/10/2021 | 18:00:40 | 10,38 | 30,36 | NNE |
| 04/10/2021 | 19:00:40 | 10,18 | 9,86 | N |
| 04/10/2021 | 20:00:40 | 10,22 | 8,83 | N |
| 04/10/2021 | 21:00:40 | 9,04 | 19,59 | NNE |
| 04/10/2021 | 22:00:40 | 11,41 | 25,23 | NNE |
| 04/10/2021 | 23:00:40 | 10,78 | 22,50 | NNE |
| 05/10/2021 | 00:00:40 | 10,16 | 31,85 | NNE |
| 05/10/2021 | 01:00:40 | 10,65 | 16,14 | NNE |
| 05/10/2021 | 02:00:40 | 9,53 | 16,69 | NNE |
| 05/10/2021 | 03:00:40 | 8,37 | 11,53 | NNE |
| 05/10/2021 | 04:00:40 | 9,02 | 27,16 | NNE |
| 05/10/2021 | 05:00:40 | 8,29 | 24,43 | NNE |
| 05/10/2021 | 06:00:40 | 6,88 | 73,72 | ENE |
| 05/10/2021 | 07:00:40 | 6,42 | 50,70 | NE |
| 05/10/2021 | 08:00:40 | 10,65 | 353,31 | N |
| 05/10/2021 | 09:00:40 | 11,78 | 348,87 | N |
| 05/10/2021 | 10:00:40 | 5,43 | 23,31 | NNE |
| 05/10/2021 | 11:00:40 | 7,83 | 26,19 | NNE |
| 05/10/2021 | 12:00:40 | 9,71 | 8,48 | N |
| 05/10/2021 | 13:00:40 | 7,52 | 13,77 | NNE |
| 05/10/2021 | 14:00:40 | 5,35 | 33,49 | NNE |
| 05/10/2021 | 15:00:40 | 3,40 | 45,25 | NE |
| 05/10/2021 | 16:00:40 | 5,10 | 36,55 | NE |
| 05/10/2021 | 17:00:40 | 3,96 | 41,96 | NE |
| 05/10/2021 | 18:00:40 | 6,56 | 19,56 | NNE |
| 05/10/2021 | 19:00:40 | 6,94 | 24,55 | NNE |
| 05/10/2021 | 20:00:40 | 6,91 | 28,74 | NNE |
| 05/10/2021 | 21:00:40 | 7,59 | 36,88 | NE |
| 05/10/2021 | 22:00:40 | 7,49 | 40,99 | NE |
| 05/10/2021 | 23:00:40 | 7,21 | 43,93 | NE |
| 06/10/2021 | 00:00:40 | 8,70 | 25,85 | NNE |
| 06/10/2021 | 01:00:40 | 6,51 | 100,62 | E |
| 06/10/2021 | 02:00:40 | 5,77 | 73,88 | ENE |
| 06/10/2021 | 03:00:40 | 5,85 | 25,76 | NNE |
| 06/10/2021 | 04:00:40 | 5,41 | 51,76 | NE |
| 06/10/2021 | 05:00:40 | 5,23 | 56,86 | ENE |
| 06/10/2021 | 06:00:40 | 6,64 | 25,91 | NNE |
| 06/10/2021 | 07:00:40 | 4,79 | 57,76 | ENE |
| 06/10/2021 | 08:00:40 | 4,47 | 31,96 | NNE |
| 06/10/2021 | 09:00:40 | 5,42 | 70,55 | ENE |
| 06/10/2021 | 10:00:40 | 5,88 | 47,25 | NE |
| 06/10/2021 | 11:00:40 | 6,23 | 33,61 | NNE |
| 06/10/2021 | 12:00:40 | 6,99 | 35,56 | NE |
| 06/10/2021 | 13:00:40 | 6,35 | 48,35 | NE |
| 06/10/2021 | 14:00:40 | 6,18 | 33,31 | NNE |
| 06/10/2021 | 15:00:40 | 6,86 | 48,29 | NE |
| 06/10/2021 | 16:00:40 | 6,47 | 20,77 | NNE |
| 06/10/2021 | 17:00:40 | 5,57 | 26,56 | NNE |
| 06/10/2021 | 18:00:40 | 4,62 | 58,65 | ENE |

| Data | Ora | Velocità | Direzione | Settore |
|------------|----------|----------|-----------|---------|
| GG/MM/AAAA | hh:mm:ss | cm/sec | 0-360° | |
| 06/10/2021 | 19:00:40 | 5,45 | 79,94 | E |
| 06/10/2021 | 20:00:40 | 5,71 | 108,76 | ESE |
| 06/10/2021 | 21:00:40 | 4,57 | 117,44 | ESE |
| 06/10/2021 | 22:00:40 | 5,26 | 117,94 | ESE |
| 06/10/2021 | 23:00:40 | 3,82 | 48,30 | NE |
| 07/10/2021 | 00:00:40 | 5,52 | 141,69 | SE |
| 07/10/2021 | 01:00:40 | 4,44 | 26,70 | NNE |
| 07/10/2021 | 02:00:40 | 3,46 | 33,96 | NE |
| 07/10/2021 | 03:00:40 | 3,05 | 42,51 | NE |
| 07/10/2021 | 04:00:40 | 4,13 | 153,56 | SSE |
| 07/10/2021 | 05:00:40 | 5,77 | 148,32 | SSE |
| 07/10/2021 | 06:00:40 | 2,62 | 89,77 | E |
| 07/10/2021 | 07:00:40 | 5,52 | 47,84 | NE |
| 07/10/2021 | 08:00:40 | 4,58 | 117,50 | ESE |
| 07/10/2021 | 09:00:40 | 5,98 | 110,26 | ESE |
| 07/10/2021 | 10:00:40 | 5,30 | 92,05 | E |
| 07/10/2021 | 11:00:40 | 5,30 | 89,24 | E |
| 07/10/2021 | 12:00:40 | 4,50 | 97,32 | E |
| 07/10/2021 | 13:00:40 | 8,08 | 74,58 | ENE |
| 07/10/2021 | 14:00:40 | 10,86 | 25,35 | NNE |
| 07/10/2021 | 15:00:40 | 8,05 | 55,10 | NE |
| 07/10/2021 | 16:00:40 | 10,10 | 38,49 | NE |
| 07/10/2021 | 17:00:40 | 7,70 | 73,55 | ENE |
| 07/10/2021 | 18:00:40 | 7,26 | 93,79 | E |
| 07/10/2021 | 19:00:40 | 7,70 | 104,63 | ESE |
| 07/10/2021 | 20:00:40 | 7,27 | 103,42 | ESE |
| 07/10/2021 | 21:00:40 | 7,08 | 80,21 | E |
| 07/10/2021 | 22:00:40 | 6,17 | 88,88 | E |
| 07/10/2021 | 23:00:40 | 6,51 | 105,53 | ESE |
| 08/10/2021 | 00:00:40 | 4,28 | 115,11 | ESE |
| 08/10/2021 | 01:00:40 | 4,48 | 51,21 | NE |
| 08/10/2021 | 02:00:40 | 6,06 | 154,72 | SSE |
| 08/10/2021 | 03:00:40 | 7,03 | 59,67 | ENE |
| 08/10/2021 | 04:00:40 | 10,72 | 38,09 | NE |
| 08/10/2021 | 05:00:40 | 11,09 | 32,83 | NNE |
| 08/10/2021 | 06:00:40 | 11,21 | 48,21 | NE |
| 08/10/2021 | 07:00:40 | 12,47 | 57,52 | ENE |
| 08/10/2021 | 08:00:40 | 12,23 | 81,03 | E |
| 08/10/2021 | 09:00:40 | 5,77 | 122,32 | ESE |
| 08/10/2021 | 10:00:40 | 7,57 | 128,63 | SE |

Frequenze Velocità

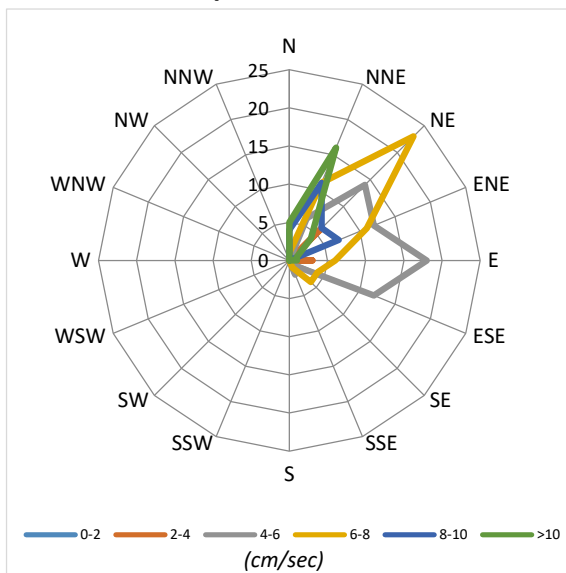

Velocità Media per settore (cm/sec)

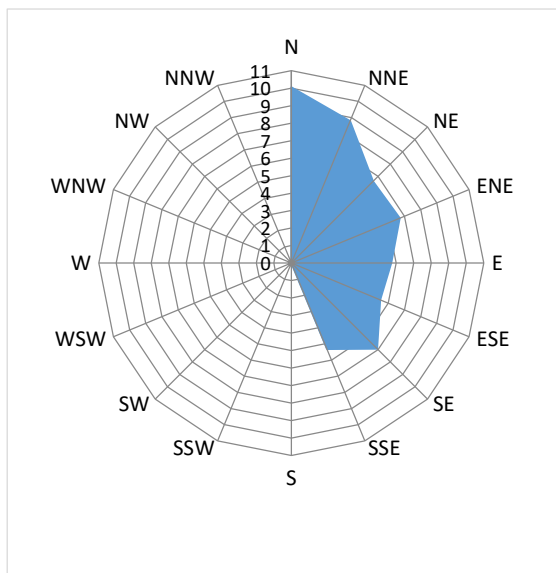

Distribuzione (%) della direzione della corrente

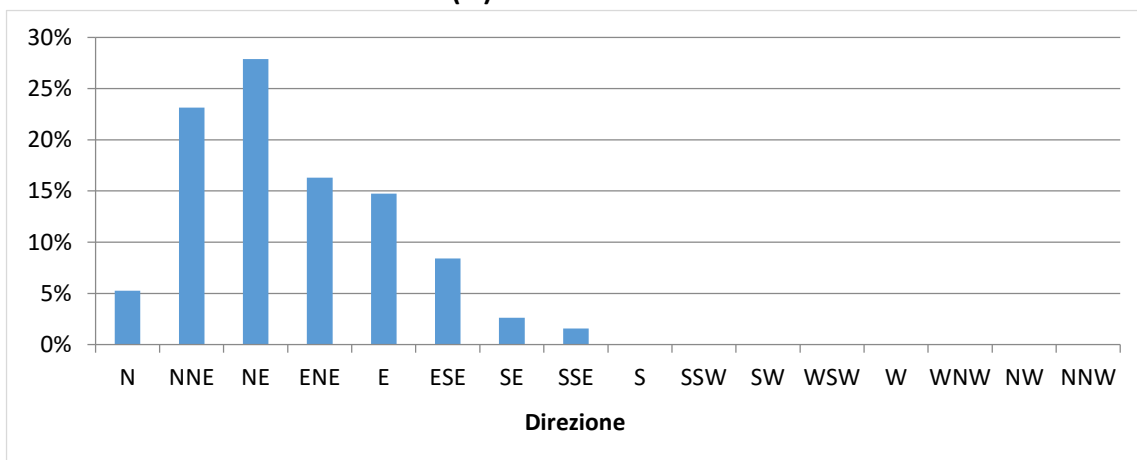

Distribuzione (%) della velocità della corrente

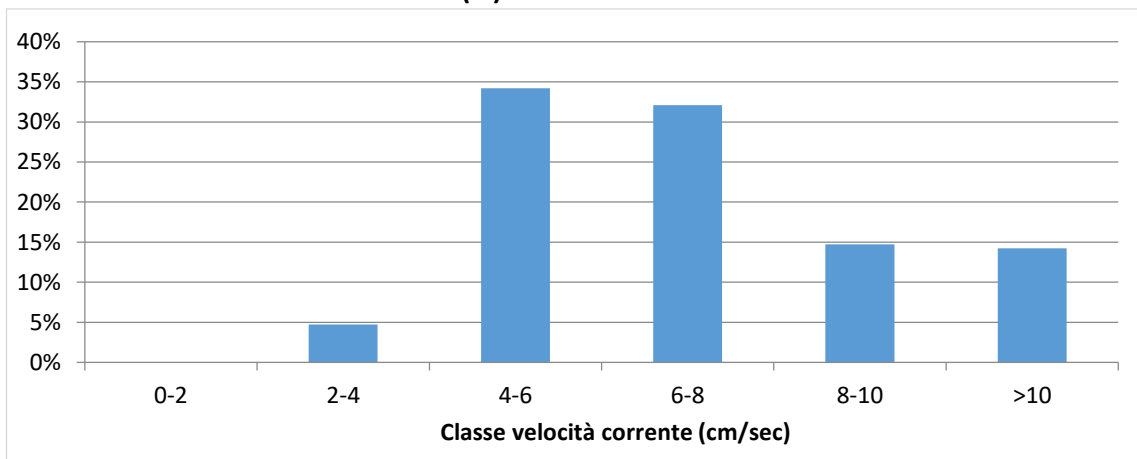

| Data | Ora | Velocità | Direzione | Settore |
|------------|----------|----------|-----------|---------|
| GG/MM/AAAA | hh:mm:ss | cm/sec | 0-360° | |
| 30/09/2021 | 13:00:35 | 7,00 | 7,51 | N |
| 30/09/2021 | 14:00:35 | 6,28 | 26,40 | NNE |
| 30/09/2021 | 15:00:35 | 13,23 | 51,31 | NE |
| 30/09/2021 | 16:00:35 | 13,30 | 62,91 | ENE |
| 30/09/2021 | 17:00:35 | 16,78 | 63,96 | ENE |
| 30/09/2021 | 18:00:35 | 12,50 | 64,80 | ENE |
| 30/09/2021 | 19:00:35 | 8,18 | 62,95 | ENE |
| 30/09/2021 | 20:00:35 | 9,06 | 57,85 | ENE |
| 30/09/2021 | 21:00:35 | 10,54 | 56,92 | ENE |
| 30/09/2021 | 22:00:35 | 8,14 | 77,47 | ENE |
| 30/09/2021 | 23:00:35 | 5,92 | 80,71 | E |
| 01/10/2021 | 00:00:35 | 7,59 | 87,64 | E |
| 01/10/2021 | 01:00:35 | 7,99 | 95,26 | E |
| 01/10/2021 | 02:00:35 | 5,18 | 103,73 | ESE |
| 01/10/2021 | 03:00:35 | 3,55 | 92,39 | E |
| 01/10/2021 | 04:00:35 | 3,74 | 75,17 | ENE |
| 01/10/2021 | 05:00:35 | 2,54 | 44,21 | NE |
| 01/10/2021 | 06:00:35 | 4,98 | 90,04 | E |
| 01/10/2021 | 07:00:35 | 4,58 | 82,67 | E |
| 01/10/2021 | 08:00:35 | 3,28 | 81,88 | E |
| 01/10/2021 | 09:00:35 | 4,64 | 73,53 | ENE |
| 01/10/2021 | 10:00:35 | 3,08 | 71,40 | ENE |
| 01/10/2021 | 11:00:35 | 3,14 | 38,43 | NE |
| 01/10/2021 | 12:00:35 | 5,73 | 59,78 | ENE |
| 01/10/2021 | 13:00:35 | 7,35 | 72,45 | ENE |
| 01/10/2021 | 14:00:35 | 8,73 | 87,48 | E |
| 01/10/2021 | 15:00:35 | 7,16 | 72,86 | ENE |
| 01/10/2021 | 16:00:35 | 6,42 | 74,22 | ENE |
| 01/10/2021 | 17:00:35 | 6,06 | 81,96 | E |
| 01/10/2021 | 18:00:35 | 8,09 | 80,00 | E |
| 01/10/2021 | 19:00:35 | 5,74 | 80,04 | E |
| 01/10/2021 | 20:00:35 | 5,65 | 84,99 | E |
| 01/10/2021 | 21:00:35 | 5,99 | 82,08 | E |
| 01/10/2021 | 22:00:35 | 6,44 | 87,51 | E |
| 01/10/2021 | 23:00:35 | 4,87 | 79,10 | E |
| 02/10/2021 | 00:00:35 | 5,87 | 85,12 | E |
| 02/10/2021 | 01:00:35 | 6,32 | 86,97 | E |
| 02/10/2021 | 02:00:35 | 5,22 | 93,45 | E |
| 02/10/2021 | 03:00:35 | 4,09 | 81,52 | E |
| 02/10/2021 | 04:00:35 | 5,22 | 66,43 | ENE |
| 02/10/2021 | 05:00:35 | 4,57 | 61,94 | ENE |
| 02/10/2021 | 06:00:35 | 2,09 | 31,74 | NNE |
| 02/10/2021 | 07:00:35 | 3,76 | 328,14 | NNW |
| 02/10/2021 | 08:00:35 | 4,06 | 339,72 | NNW |
| 02/10/2021 | 09:00:35 | 4,53 | 333,43 | NNW |
| 02/10/2021 | 10:00:35 | 5,24 | 333,72 | NNW |
| 02/10/2021 | 11:00:35 | 5,75 | 333,74 | NNW |
| 02/10/2021 | 12:00:35 | 5,27 | 331,95 | NNW |
| 02/10/2021 | 13:00:35 | 4,88 | 341,00 | NNW |
| 02/10/2021 | 14:00:35 | 4,62 | 344,04 | NNW |

| Data | Ora | Velocità | Direzione | Settore |
|------------|----------|----------|-----------|---------|
| GG/MM/AAAA | hh:mm:ss | cm/sec | 0-360° | |
| 02/10/2021 | 15:00:35 | 7,68 | 339,01 | NNW |
| 02/10/2021 | 16:00:35 | 6,14 | 346,40 | NNW |
| 02/10/2021 | 17:00:35 | 4,41 | 328,49 | NNW |
| 02/10/2021 | 18:00:35 | 5,41 | 321,60 | NW |
| 02/10/2021 | 19:00:35 | 6,69 | 323,52 | NW |
| 02/10/2021 | 20:00:35 | 7,17 | 336,73 | NNW |
| 02/10/2021 | 21:00:35 | 6,29 | 336,14 | NNW |
| 02/10/2021 | 22:00:35 | 5,25 | 343,40 | NNW |
| 02/10/2021 | 23:00:35 | 6,40 | 333,16 | NNW |
| 03/10/2021 | 00:00:35 | 6,61 | 338,15 | NNW |
| 03/10/2021 | 01:00:35 | 5,94 | 334,04 | NNW |
| 03/10/2021 | 02:00:35 | 4,50 | 336,21 | NNW |
| 03/10/2021 | 03:00:35 | 5,91 | 328,93 | NNW |
| 03/10/2021 | 04:00:35 | 5,37 | 323,44 | NW |
| 03/10/2021 | 05:00:35 | 4,42 | 326,10 | NW |
| 03/10/2021 | 06:00:35 | 4,84 | 320,31 | NW |
| 03/10/2021 | 07:00:35 | 7,25 | 325,64 | NW |
| 03/10/2021 | 08:00:35 | 7,18 | 331,83 | NNW |
| 03/10/2021 | 09:00:35 | 7,93 | 328,18 | NNW |
| 03/10/2021 | 10:00:35 | 8,92 | 336,70 | NNW |
| 03/10/2021 | 11:00:35 | 10,20 | 336,93 | NNW |
| 03/10/2021 | 12:00:35 | 10,96 | 339,92 | NNW |
| 03/10/2021 | 13:00:35 | 9,44 | 333,15 | NNW |
| 03/10/2021 | 14:00:35 | 11,19 | 57,40 | ENE |
| 03/10/2021 | 15:00:35 | 13,25 | 352,87 | N |
| 03/10/2021 | 16:00:35 | 11,87 | 332,45 | NNW |
| 03/10/2021 | 17:00:35 | 10,28 | 327,90 | NNW |
| 03/10/2021 | 18:00:35 | 9,83 | 330,88 | NNW |
| 03/10/2021 | 19:00:35 | 7,55 | 323,13 | NW |
| 03/10/2021 | 20:00:35 | 6,95 | 41,22 | NE |
| 03/10/2021 | 21:00:35 | 4,48 | 320,95 | NW |
| 03/10/2021 | 22:00:35 | 3,56 | 349,00 | N |
| 03/10/2021 | 23:00:35 | 3,89 | 341,90 | NNW |
| 04/10/2021 | 00:00:35 | 4,35 | 337,33 | NNW |
| 04/10/2021 | 01:00:35 | 5,84 | 340,32 | NNW |
| 04/10/2021 | 02:00:35 | 4,12 | 335,75 | NNW |
| 04/10/2021 | 03:00:35 | 3,53 | 16,28 | NNE |
| 04/10/2021 | 04:00:35 | 3,86 | 354,94 | N |
| 04/10/2021 | 05:00:35 | 3,39 | 351,90 | N |
| 04/10/2021 | 06:00:35 | 4,27 | 355,51 | N |
| 04/10/2021 | 07:00:35 | 4,26 | 355,60 | N |
| 04/10/2021 | 08:00:35 | 4,37 | 347,29 | NNW |
| 04/10/2021 | 09:00:35 | 4,95 | 336,65 | NNW |
| 04/10/2021 | 10:00:35 | 5,63 | 334,39 | NNW |
| 04/10/2021 | 11:00:35 | 5,80 | 330,66 | NNW |
| 04/10/2021 | 12:00:35 | 5,59 | 340,60 | NNW |
| 04/10/2021 | 13:00:35 | 8,39 | 347,27 | NNW |
| 04/10/2021 | 14:00:35 | 7,26 | 340,07 | NNW |
| 04/10/2021 | 15:00:35 | 9,03 | 334,28 | NNW |
| 04/10/2021 | 16:00:35 | 8,44 | 346,73 | NNW |

| Data | Ora | Velocità | Direzione | Settore |
|------------|----------|----------|-----------|---------|
| GG/MM/AAAA | hh:mm:ss | cm/sec | 0-360° | |
| 04/10/2021 | 17:00:35 | 10,17 | 2,90 | N |
| 04/10/2021 | 18:00:35 | 8,05 | 77,37 | ENE |
| 04/10/2021 | 19:00:35 | 3,95 | 308,39 | NW |
| 04/10/2021 | 20:00:35 | 5,36 | 3,04 | N |
| 04/10/2021 | 21:00:35 | 5,33 | 341,53 | NNW |
| 04/10/2021 | 22:00:35 | 7,37 | 334,20 | NNW |
| 04/10/2021 | 23:00:35 | 9,33 | 323,01 | NW |
| 05/10/2021 | 00:00:35 | 9,13 | 335,88 | NNW |
| 05/10/2021 | 01:00:35 | 9,59 | 334,45 | NNW |
| 05/10/2021 | 02:00:35 | 7,05 | 334,18 | NNW |
| 05/10/2021 | 03:00:35 | 7,20 | 316,32 | NW |
| 05/10/2021 | 04:00:35 | 8,90 | 327,36 | NNW |
| 05/10/2021 | 05:00:35 | 8,40 | 326,47 | NNW |
| 05/10/2021 | 06:00:35 | 5,58 | 328,37 | NNW |
| 05/10/2021 | 07:00:35 | 2,02 | 10,16 | N |
| 05/10/2021 | 08:00:35 | 4,11 | 334,16 | NNW |
| 05/10/2021 | 09:00:35 | 4,06 | 15,14 | NNE |
| 05/10/2021 | 10:00:35 | 4,95 | 357,80 | N |
| 05/10/2021 | 11:00:35 | 4,88 | 325,95 | NW |
| 05/10/2021 | 12:00:35 | 6,37 | 342,64 | NNW |
| 05/10/2021 | 13:00:35 | 4,89 | 337,04 | NNW |
| 05/10/2021 | 14:00:35 | 5,38 | 323,79 | NW |
| 05/10/2021 | 15:00:35 | 5,57 | 334,55 | NNW |
| 05/10/2021 | 16:00:35 | 5,86 | 350,06 | N |
| 05/10/2021 | 17:00:35 | 5,12 | 326,68 | NNW |
| 05/10/2021 | 18:00:35 | 5,11 | 343,75 | NNW |
| 05/10/2021 | 19:00:35 | 2,54 | 349,03 | N |
| 05/10/2021 | 20:00:35 | 3,37 | 19,21 | NNE |
| 05/10/2021 | 21:00:35 | 3,42 | 22,22 | NNE |
| 05/10/2021 | 22:00:35 | 3,31 | 342,60 | NNW |
| 05/10/2021 | 23:00:35 | 3,73 | 331,56 | NNW |
| 06/10/2021 | 00:00:35 | 5,16 | 332,76 | NNW |
| 06/10/2021 | 01:00:35 | 4,68 | 330,08 | NNW |
| 06/10/2021 | 02:00:35 | 3,77 | 332,94 | NNW |
| 06/10/2021 | 03:00:35 | 6,90 | 333,19 | NNW |
| 06/10/2021 | 04:00:35 | 5,51 | 341,72 | NNW |
| 06/10/2021 | 05:00:35 | 3,85 | 340,86 | NNW |
| 06/10/2021 | 06:00:35 | 5,22 | 346,36 | NNW |
| 06/10/2021 | 07:00:35 | 6,64 | 336,12 | NNW |
| 06/10/2021 | 08:00:35 | 4,95 | 342,49 | NNW |
| 06/10/2021 | 09:00:35 | 4,95 | 333,11 | NNW |
| 06/10/2021 | 10:00:35 | 5,28 | 329,24 | NNW |
| 06/10/2021 | 11:00:35 | 3,90 | 329,36 | NNW |
| 06/10/2021 | 12:00:35 | 4,34 | 335,45 | NNW |
| 06/10/2021 | 13:00:35 | 4,04 | 342,00 | NNW |
| 06/10/2021 | 14:00:35 | 4,00 | 341,06 | NNW |
| 06/10/2021 | 15:00:35 | 3,07 | 1,88 | N |
| 06/10/2021 | 16:00:35 | 2,20 | 32,73 | NNE |
| 06/10/2021 | 17:00:35 | 2,59 | 345,77 | NNW |
| 06/10/2021 | 18:00:35 | 4,75 | 2,03 | N |

| Data | Ora | Velocità | Direzione | Settore |
|------------|----------|----------|-----------|---------|
| GG/MM/AAAA | hh:mm:ss | cm/sec | 0-360° | |
| 06/10/2021 | 19:00:35 | 4,03 | 346,89 | NNW |
| 06/10/2021 | 20:00:35 | 2,73 | 355,54 | N |
| 06/10/2021 | 21:00:35 | 1,68 | 11,90 | NNE |
| 06/10/2021 | 22:00:35 | 3,83 | 36,25 | NE |
| 06/10/2021 | 23:00:35 | 4,10 | 56,41 | ENE |
| 07/10/2021 | 00:00:35 | 4,79 | 72,62 | ENE |
| 07/10/2021 | 01:00:35 | 3,47 | 74,52 | ENE |
| 07/10/2021 | 02:00:35 | 2,80 | 56,12 | NE |
| 07/10/2021 | 03:00:35 | 7,51 | 70,63 | ENE |
| 07/10/2021 | 04:00:35 | 5,33 | 80,09 | E |
| 07/10/2021 | 05:00:35 | 6,06 | 77,98 | ENE |
| 07/10/2021 | 06:00:35 | 5,75 | 74,37 | ENE |
| 07/10/2021 | 07:00:35 | 6,02 | 70,64 | ENE |
| 07/10/2021 | 08:00:35 | 6,27 | 72,03 | ENE |
| 07/10/2021 | 09:00:35 | 6,03 | 83,42 | E |
| 07/10/2021 | 10:00:35 | 6,49 | 82,54 | E |
| 07/10/2021 | 11:00:35 | 8,07 | 77,64 | ENE |
| 07/10/2021 | 12:00:35 | 6,50 | 81,47 | E |
| 07/10/2021 | 13:00:35 | 10,68 | 74,14 | ENE |
| 07/10/2021 | 14:00:35 | 14,55 | 74,47 | ENE |
| 07/10/2021 | 15:00:35 | 14,06 | 81,43 | E |
| 07/10/2021 | 16:00:35 | 9,52 | 82,69 | E |
| 07/10/2021 | 17:00:35 | 10,93 | 71,23 | ENE |
| 07/10/2021 | 18:00:35 | 13,27 | 81,81 | E |
| 07/10/2021 | 19:00:35 | 8,03 | 76,53 | ENE |
| 07/10/2021 | 20:00:35 | 5,53 | 74,97 | ENE |
| 07/10/2021 | 21:00:35 | 1,77 | 10,90 | N |
| 07/10/2021 | 22:00:35 | 5,20 | 66,92 | ENE |
| 07/10/2021 | 23:00:35 | 4,05 | 55,69 | NE |
| 08/10/2021 | 00:00:35 | 6,18 | 71,85 | ENE |
| 08/10/2021 | 01:00:35 | 6,06 | 66,01 | ENE |
| 08/10/2021 | 02:00:35 | 8,18 | 51,54 | NE |
| 08/10/2021 | 03:00:35 | 7,73 | 45,54 | NE |
| 08/10/2021 | 04:00:35 | 9,90 | 64,19 | ENE |
| 08/10/2021 | 05:00:35 | 11,45 | 65,17 | ENE |
| 08/10/2021 | 06:00:35 | 13,73 | 74,08 | ENE |
| 08/10/2021 | 07:00:35 | 9,52 | 68,25 | ENE |
| 08/10/2021 | 08:00:35 | 11,10 | 88,14 | E |
| 08/10/2021 | 09:00:35 | 8,53 | 85,67 | E |
| 08/10/2021 | 10:00:35 | 6,01 | 79,10 | E |

Frequenze Velocità

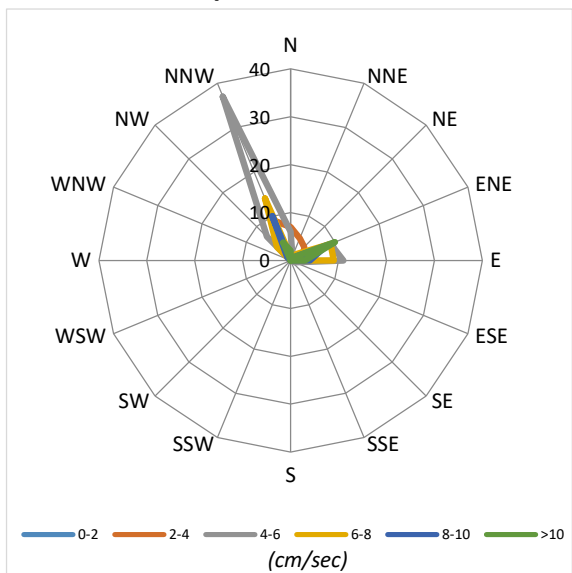

Velocità Media per settore (cm/sec)

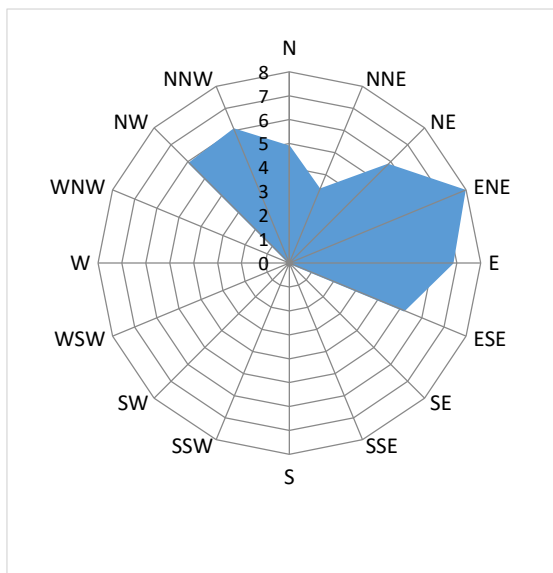

Distribuzione (%) della direzione della corrente

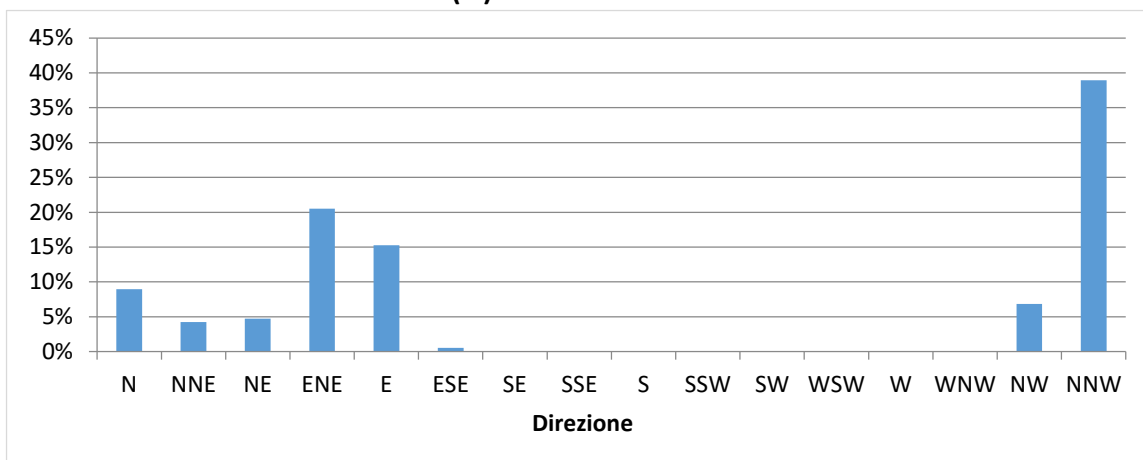

Distribuzione (%) della velocità della corrente

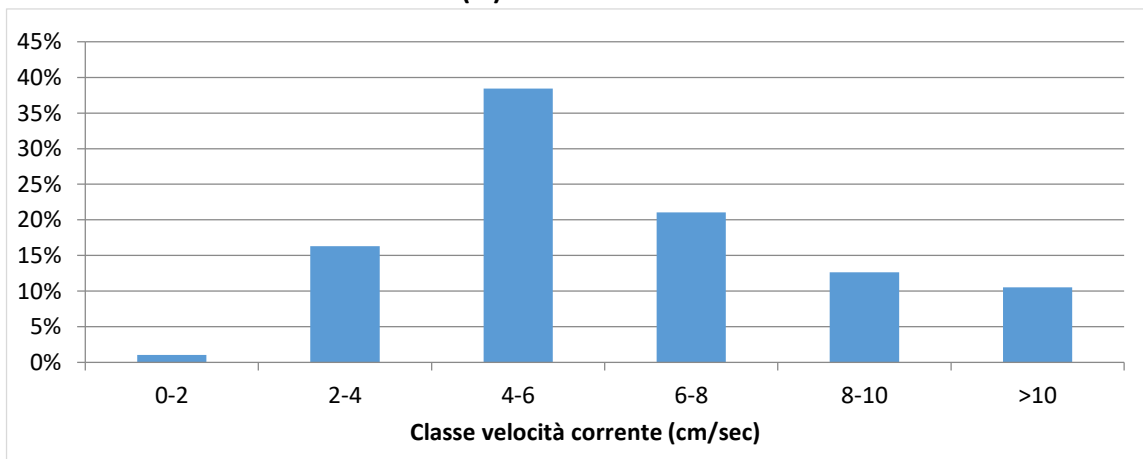

| | | |
|---|--|--------------------------------------|
| NUOVO PORTO MOLFETTA MONITORAGGIO TRASPORTO SOLIDO IN MARE | Report Monitoraggio: RM_TSM_17 | Data emissione: 15/11/2021 |
|---|--|--------------------------------------|

Velocità della corrente



TSM_17.1 (30.09.2021 – 08.10.2021)

Distribuzione di frequenza della corrente in funzione della classe della velocità (cm/sec) e del settore di provenienza.

| | | |
|---|---|---|
| NUOVO PORTO MOLFETTA MONITORAGGIO TRASPORTO SOLIDO IN MARE | <i>Report Monitoraggio:</i> RM_TSM_17 | <i>Data emissione:</i> 15/11/2021 |
|---|---|---|

Allegato 2: RPV_TSM_17.2

| | |
|--|---------------------------------------|
| <i>Log. Monitoraggio</i> | <i>Log_RP_TSM_17.2</i> |
| <i>Rapporto di Prova</i> | <i>RP_TSM_17.2</i> |
| <i>Validazione RP</i> | <i>Scheda di validazione</i> |
| | |
| <i>Rilevamento dati</i> | <i>18.10.2021</i> |
| <i>Periodo rilevamento dati</i> | <i>08.10.2021 - 18.10.2021</i> |
| <i>Trasmissione dati al CNR</i> | <i>18.10.2021</i> |
| <i>Validazione e trasmissione dati</i> | <i>25.10.2021</i> |

SEDE LEGALE :Via Saverio D'Errico n°01
74027 San Giorgio Ionico (TA) - Italy
SEDE AMMINISTRATIVA : Via Saverio D'Errico n°01
74027 San Giorgio Ionico (TA) - Italy
SEDE OPERATIVA : Saverio D'Errico n°01
74027 San Giorgio Ionico (TA) - Italy
Tel. : (0039) 099 / 5921193
Fax : (0039) 099 / 5910545
Cell. : (0039) 335 / 1267638
Cell. : (0039) 331 / 6391428
Sito internet : www.cesub.it
e-mail : info@cesub.it - cesub@pec.it
Partita IVA e Codice Fiscale IT02629910734
Codice univoco fatturazione elettronica: M5UXCR1



| | | |
|---|--|-------------------------------|
| NUOVO PORTO MOLFETTA MONITORAGGIO TRASPORTO SOLIDO IN MARE | Data di rilevamento 18/10/2021 | Log. N° RP_TSM_17.2 |
|---|--|-------------------------------|

| | |
|--------------------------|--|
| Luogo di Attività | Area antistante i lavori del nuovo porto di Molfetta |
|--------------------------|--|

| | |
|---------------------------|------------------------|
| Operatore Tecnico: | Geom. Palombella Fabio |
|---------------------------|------------------------|

| Stazione | | Codice Sonda | Ora (HH:MM) | Lat. N | Long. E | SST |
|----------|-----|--------------|-------------|---------------|---------------|-----|
| Fisse | M 1 | MAR372 | 10:00 | 41°12'42.00"N | 16°35'46.32"E | // |
| | M 2 | MAR375 | 10:10 | 41°12'58.44"N | 16°35'16.38"E | // |
| Mobili | M 1 | | | | | |
| | M 2 | | | | | |
| | M A | | | | | |
| | M B | | | | | |
| | M C | | | | | |
| | M D | | | | | |
| | M E | | | | | |
| | M F | | | | | |
| | M G | | | | | |
| | M H | | | | | |
| | M I | | | | | |
| | M L | | | | | |
| | M N | | | | | |
| | M O | | | | | |

N.B.: per i campioni SST indicare la sigla del campione riportata sulla bottiglia nel formato *SST MX data*

| |
|---|
| Note su Condimento marine: Cielo poco nuvoloso, temperatura 20°, mare poco mosso, altezza onda 0,20 cm. |
|---|

| |
|------------------------------------|
| Note sul rilevamento: // |
|------------------------------------|

| | |
|---------------------------|------------------|
| Data 18/10/2021 | Firma |
|---------------------------|------------------|

SEDE LEGALE : Via Saverio D'Errico n°01
74027 San Giorgio Ionico (TA) - Italy
SEDE AMMINISTRATIVA : Via Saverio D'Errico n°01
74027 San Giorgio Ionico (TA) - Italy
SEDE OPERATIVA : Saverio D'Errico n°01
74027 San Giorgio Ionico (TA) - Italy
Tel. : (0039) 099 / 5921193
Fax : (0039) 099 / 5910545
Cell. : (0039) 335 / 1267638
Cell. : (0039) 331 / 6391428
Sito internet : www.cesub.it
e-mail : info@cesub.it - cesub@pec.it
Partita IVA e Codice Fiscale IT02629910734
Codice univoco fatturazione elettronica: M5UXCR1



| | | |
|--|---|--|
| NUOVO PORTO MOLFETTA MONITORAGGIO TRASPORTO SOLIDO IN MARE | RAPPORTO DI PROVA: RP_TSM_17.2 | DATA EMISSIONE: 18/10/2021 |
| Luogo di svolgimento delle prove: | | Area antistante i lavori del nuovo porto di Molfetta |
| Data di esecuzione delle prove: | | 18/10/2021 |
| Postazioni di Prova: <input checked="" type="checkbox"/> M1 <input checked="" type="checkbox"/> M2 <input type="checkbox"/> MA <input type="checkbox"/> MB <input type="checkbox"/> MC <input type="checkbox"/> MD <input type="checkbox"/> ME <input type="checkbox"/> MF <input type="checkbox"/> MG <input type="checkbox"/> MH <input type="checkbox"/> MI <input type="checkbox"/> ML <input type="checkbox"/> MM <input type="checkbox"/> MN <input type="checkbox"/> MO Note: // | | |
| Rilevamento dati effettuati su: <input checked="" type="checkbox"/> Stazioni M1 ed M2 <input type="checkbox"/>mobili Variabili rilevate: <input type="checkbox"/> temperatura <input type="checkbox"/> profondità <input type="checkbox"/> salinità <input type="checkbox"/> ossigeno disciolto (% di sat) <input checked="" type="checkbox"/> torbidità <input checked="" type="checkbox"/> corrente Note: // | | |
| Campionamenti effettuati: <input type="checkbox"/> Solidi Sospesi Totali (SST) Note: | | |
| Strumentazione usata: Stazioni fisse <input checked="" type="checkbox"/> M1: Sonda multiparametrica MAR372 <input checked="" type="checkbox"/> M2: Sonda multiparametrica MAR375mobili <input type="checkbox"/> M1, M2, MA – M0: Sonda multiparametrica MAR..... Calibrazione: <input type="checkbox"/> MAR372:/...../..... <input type="checkbox"/> MAR374:/...../..... <input type="checkbox"/> MAR375:/...../..... Materiale per campionamento: <input type="checkbox"/> bottiglia Niskin <input type="checkbox"/> bottiglie PE 1L Note: // | | |
| Operatore tecnico che ha eseguito la prova: <input checked="" type="checkbox"/> Geom. Palombella Fabio Operatore tecnico che ha scaricato i dati: <input checked="" type="checkbox"/> Ing. Falco Alessia Note: Lo scarico dei dati relativi alle strumentazione sopra indicate è stato eseguito nelle date 24/07/2020 – 03/08/2020 – 21/08/2020 – 28/08/2020 – 03/09/2020 – 11/09/2020 – 21/09/2020 – 30/09/2020 – 14/10/2020 – 22/10/2020 – 30/10/2020 – 16/11/2020 – 27/11/2020 – 10/12/2020 – 18/12/2020 – 24/12/2020 – 30/12/2020 – 07/01/2021 – 20/01/2021 – 29/01/2021 – 05/02/2021 – 10/02/2021 – 19/02/2021 – 26/02/2021 – 05/03/2021 – 12/03/2021 – 19/03/2021 – 26/03/2021 – 01/04/2021 – 10/04/2021 – 16/04/2021 – 23/04/2021 – 30/04/2021 – 07/05/2021 – 14/05/2021 – 22/05/2021 – 27/05/2021 – 02/06/2021 – 11/06/2021 – 18/06/2021 – 25/06/2021 – 02/07/2021 – 08/07/2021 – 16/07/2021 – 23/07/2021 – 30/07/2021 – 06/08/2021 – 12/08/2021 – 24/08/2021 – 27/08/2021 – 03/09/2021 – 10/09/2021 – 17/09/2021 – 24/09/2021 – 30/09/2021 – 08/10/2021 – 18/10/2021 | | |
| Procedura eseguita Secondo il <i>Protocollo di Campionamento e Rilevamento dati definito da IRSA CNR di Taranto per il monitoraggio marino del trasporto solido per il nuovo porto di Molfetta</i> : <input type="checkbox"/> per effettuare i rilevamenti: Accensione della sonda, rimozione dei cappucci di protezione dei sensori, acclimatazione in aria (>> 1 minuto), acclimatazione a pelo dell'acqua con tutti i sensori immersi (>1 minuto), profilatura della colonna d'acqua con velocità di circa 1m x10 sec in discesa e in salita, dopo la risalita posizionamento della sonda in un secchio pieno d'acqua di mare, al termine del campionamento risciacquo della sonda con acqua dolce, asciugatura, riposizionamento dei cappucci di protezione dei sensori riempiti con acqua distillata, riposizionamento nel contenitore di trasporto. <input type="checkbox"/> per effettuare il campionamento: Immergere la bottiglia al di sotto del pelo dell'acqua. Il campione va conservato in un contenitore al buio (non sotto il sole) e riposto in una borsa frigo se non è prevista la consegna entro 6 ore <input type="checkbox"/> per trasporto campioni: al buio, consegnati entro 6 ore, refrigerati se non consegnati entro 6 ore, comunque, entro le 24 ore dalla raccolta Note: | | |
| Risultati delle prove: I dati grezzi dei profili della sonda sono riportati nei file .txt e .raw inviati al CNR-IRSA Taranto in data 18/10/2021 Consegna dei campioni I campioni, contrassegnati con la sigla della postazione, sono stati consegnati al CNR-IRSA Taranto in data/...../..... Note: // | | |
| Note finali: I risultati allegati al presente RDP sono validi dopo controllo da parte del CNR-IRSA Taranto. | | |

| | | |
|---|---|--------------------------------------|
| NUOVO PORTO MOLFETTA MONITORAGGIO TRASPORTO SOLIDO IN MARE | Report Monitoraggio: RPV_TSM_17.2 | Data emissione: 25/10/2021 |
|---|---|--------------------------------------|

| | |
|--|--|
| Luogo di Attività | Area antistante i lavori del nuovo porto di Molfetta |
| Esecuzione Attività Trasmissione Dati a CNR IRSA TA | 18/10/2021 18/10/2021 |

Postazioni Fisse: M1 (cod. sonda: MAR372), M2 (cod. sonda: MAR375)

| | | |
|---|----|---|
| Operatore Tecnico: Fabio PALOMBELLA (CESUB) | | Scarico dati: Alessia FALCO (BIOTEC) |
| Analisi dati: Giuseppe DENTI, Maria CALÒ (CNR-IRSA TA) | | |
| M1 | M2 | |
| File ricevuti: 211008120001.txt; 211008120001.raw 211008120001.txt; 211008120001.raw | | |
| Note: Le variabili considerate rientrano tutte nella norma dei valori stagionali. | | |

Postazioni Mobili: (cod. sonda:)

| | | | | | | | | | | | | | |
|--------------------|----|----|----|---------------|----|----|----|----|----|----|----|----|--|
| Operatore Tecnico: | | | | Scarico dati: | | | | | | | | | |
| Analisi dati: | | | | | | | | | | | | | |
| M1 | M2 | | | | | | | | | | | | |
| MA | MB | MC | MD | ME | MF | MG | MH | MI | ML | MM | MN | MO | |
| File ricevuti: | | | | | | | | | | | | | |
| Note: | | | | | | | | | | | | | |

Campionamento SST

| | | | | | | | | | | | | | |
|---------------------------|----|----|----|----|----|----|----|----|----|----|----|----|--|
| Operatore Tecnico: | | | | | | | | | | | | | |
| Analisi campioni: | | | | | | | | | | | | | |
| M1 | M2 | | | | | | | | | | | | |
| MA | MB | MC | MD | ME | MF | MG | MH | MI | ML | MM | MN | MO | |
| Note: | | | | | | | | | | | | | |

Descrizione eventi accidentali

La sonda MAR372 nella postazione M1 e la sonda MAR375 nella postazione M2 hanno acquisito i dati fino alle ore 10:00 del 18/10/2021.

Raffronto con valori soglia definiti

Nella postazione fissa M1 sono stati registrati valori di torbidità inferiori al limite di torbidità naturale preesistente pari a 17,37 FTU e pertanto inferiori al valore soglia di 140,72 FTU.

Nella postazione fissa M2 sono stati registrati valori di torbidità superiori al limite di torbidità naturale preesistente pari a 17,37 FTU ma comunque inferiori al valore soglia di 140,72 FTU e sono stati evidenziati nel file dati allegato con celle di colore rosa.

- Superamento del limite di torbidità naturale preesistente (17,37 FTU)
 - o Dalle ore 11:00:45 del 14/10/2021 alle ore 10:00:35 del 15/10/2021

File allegati

- RPV_TSM_17.2_dati_postaz_fisse.xlsx

Validazione dati

Dr. Fernando RUBINO

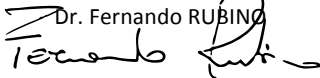

Il Responsabile Scientifico

Dr. Giovanni FANELLI

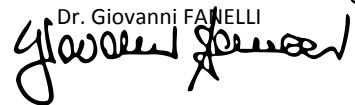

| | | |
|---|-----------------------------------|-------------------------------|
| NUOVO PORTO MOLFETTA MONITORAGGIO TRASPORTO SOLIDO IN MARE | Report Monitoraggio: RM_TSM_17 | Data emissione: 15/11/2021 |
|---|-----------------------------------|-------------------------------|

Allegato 2: RPV_TSM_17.2

| | |
|--|-------------------------------------|
| | |
| | |
| | |
| <i>Postazioni Fisse</i> | <i>Dati e Grafici variabili CTD</i> |
| | |
| <i>Rilevamento dati</i> | 18.10.2021 |
| <i>Periodo rilevamento dati</i> | 08.10.2021 - 18.10.2021 |
| <i>Trasmissione dati al CNR</i> | 18.10.2021 |
| <i>Validazione e trasmissione dati</i> | 25.10.2021 |

| Data | Ora | Profondità | Temperatura | Salinità | Torbidità |
|------------|----------|------------|-------------|----------|-----------|
| GG/MM/AAAA | hh:mm:ss | m | °C | psu | FTU |
| 08/10/2021 | 13:00:40 | 7,51 | 22,74 | 37,24 | 2,05 |
| 08/10/2021 | 14:00:40 | 7,57 | 22,75 | 37,26 | 2,18 |
| 08/10/2021 | 15:00:40 | 7,63 | 22,83 | 37,29 | 1,87 |
| 08/10/2021 | 16:00:40 | 7,71 | 22,81 | 37,27 | 2,05 |
| 08/10/2021 | 17:00:40 | 7,81 | 22,81 | 37,27 | 2,03 |
| 08/10/2021 | 18:00:40 | 7,79 | 22,82 | 37,28 | 1,93 |
| 08/10/2021 | 19:00:40 | 7,70 | 22,85 | 37,29 | 1,93 |
| 08/10/2021 | 20:00:40 | 7,65 | 22,84 | 37,26 | 1,94 |
| 08/10/2021 | 21:00:40 | 7,52 | 22,81 | 37,21 | 1,93 |
| 08/10/2021 | 22:00:41 | 7,44 | 22,76 | 37,20 | 1,86 |
| 08/10/2021 | 23:00:40 | 7,38 | 22,76 | 37,20 | 1,97 |
| 09/10/2021 | 00:00:40 | 7,41 | 22,89 | 37,24 | 1,89 |
| 09/10/2021 | 01:00:40 | 7,41 | 22,96 | 37,31 | 1,86 |
| 09/10/2021 | 02:00:40 | 7,49 | 22,96 | 37,33 | 1,81 |
| 09/10/2021 | 03:00:40 | 7,59 | 22,77 | 37,22 | 2,04 |
| 09/10/2021 | 04:00:40 | 7,71 | 22,71 | 37,19 | 1,96 |
| 09/10/2021 | 05:00:40 | 7,84 | 22,79 | 37,22 | 2,20 |
| 09/10/2021 | 06:00:40 | 7,84 | 22,75 | 37,20 | 2,04 |
| 09/10/2021 | 07:00:40 | 7,84 | 22,65 | 37,16 | 2,01 |
| 09/10/2021 | 08:00:40 | 7,80 | 22,68 | 37,16 | 2,11 |
| 09/10/2021 | 09:00:40 | 7,71 | 22,65 | 37,12 | 2,21 |
| 09/10/2021 | 10:00:40 | 7,66 | 22,66 | 37,11 | 2,18 |
| 09/10/2021 | 11:00:40 | 7,56 | 22,64 | 37,10 | 2,06 |
| 09/10/2021 | 12:00:40 | 7,54 | 22,58 | 37,07 | 1,89 |
| 09/10/2021 | 13:00:40 | 7,52 | 22,57 | 37,06 | 1,86 |
| 09/10/2021 | 14:00:40 | 7,56 | 22,56 | 37,05 | 2,10 |
| 09/10/2021 | 15:00:40 | 7,66 | 22,58 | 37,05 | 2,05 |
| 09/10/2021 | 16:00:40 | 7,68 | 22,59 | 37,06 | 2,22 |
| 09/10/2021 | 17:00:40 | 7,74 | 22,59 | 37,02 | 2,26 |
| 09/10/2021 | 18:00:40 | 7,79 | 22,45 | 36,98 | 2,22 |
| 09/10/2021 | 19:00:40 | 7,77 | 22,48 | 37,01 | 2,15 |
| 09/10/2021 | 20:00:40 | 7,73 | 22,44 | 37,01 | 2,10 |
| 09/10/2021 | 21:00:40 | 7,68 | 22,41 | 37,00 | 2,20 |
| 09/10/2021 | 22:00:40 | 7,60 | 22,37 | 36,99 | 2,22 |
| 09/10/2021 | 23:00:40 | 7,52 | 22,43 | 37,00 | 2,18 |
| 10/10/2021 | 00:00:40 | 7,48 | 22,34 | 36,97 | 2,14 |
| 10/10/2021 | 01:00:40 | 7,52 | 22,29 | 36,96 | 2,17 |
| 10/10/2021 | 02:00:40 | 7,57 | 22,48 | 37,01 | 2,15 |
| 10/10/2021 | 03:00:40 | 7,65 | 22,54 | 37,08 | 2,18 |
| 10/10/2021 | 04:00:40 | 7,74 | 22,50 | 37,07 | 2,12 |
| 10/10/2021 | 05:00:40 | 7,82 | 22,39 | 37,02 | 2,15 |
| 10/10/2021 | 06:00:40 | 7,90 | 22,09 | 36,87 | 2,05 |
| 10/10/2021 | 07:00:40 | 7,91 | 22,37 | 37,03 | 2,15 |
| 10/10/2021 | 08:00:40 | 7,87 | 22,39 | 37,08 | 2,15 |
| 10/10/2021 | 09:00:40 | 7,80 | 22,35 | 37,06 | 2,07 |
| 10/10/2021 | 10:00:40 | 7,76 | 22,28 | 37,07 | 1,97 |
| 10/10/2021 | 11:00:40 | 7,69 | 22,27 | 37,05 | 2,18 |
| 10/10/2021 | 12:00:40 | 7,68 | 22,22 | 37,06 | 2,03 |
| 10/10/2021 | 13:00:40 | 7,64 | 22,16 | 37,04 | 2,19 |
| 10/10/2021 | 14:00:40 | 7,66 | 22,09 | 37,03 | 1,97 |

| Data | Ora | Profondità | Temperatura | Salinità | Torbidità |
|------------|----------|------------|-------------|----------|-----------|
| GG/MM/AAAA | hh:mm:ss | m | °C | psu | FTU |
| 10/10/2021 | 15:00:40 | 7,69 | 22,08 | 37,02 | 1,93 |
| 10/10/2021 | 16:00:40 | 7,73 | 22,02 | 37,02 | 2,12 |
| 10/10/2021 | 17:00:40 | 7,77 | 22,02 | 37,01 | 2,20 |
| 10/10/2021 | 18:00:40 | 7,81 | 21,98 | 37,01 | 2,12 |
| 10/10/2021 | 19:00:40 | 7,79 | 21,95 | 37,02 | 2,09 |
| 10/10/2021 | 20:00:40 | 7,77 | 21,79 | 36,91 | 1,97 |
| 10/10/2021 | 21:00:40 | 7,74 | 21,90 | 37,02 | 2,13 |
| 10/10/2021 | 22:00:40 | 7,68 | 21,93 | 37,05 | 2,13 |
| 10/10/2021 | 23:00:40 | 7,66 | 21,79 | 36,99 | 2,02 |
| 11/10/2021 | 00:00:40 | 7,59 | 21,86 | 37,04 | 2,11 |
| 11/10/2021 | 01:00:40 | 7,61 | 21,78 | 35,96 | 2,11 |
| 11/10/2021 | 02:00:40 | 7,63 | 21,84 | 36,33 | 2,17 |
| 11/10/2021 | 03:00:40 | 7,72 | 21,65 | 36,87 | 2,17 |
| 11/10/2021 | 04:00:40 | 7,77 | 21,72 | 37,10 | 2,14 |
| 11/10/2021 | 05:00:40 | 7,84 | 21,71 | 37,12 | 2,13 |
| 11/10/2021 | 06:00:40 | 7,91 | 21,63 | 37,11 | 2,13 |
| 11/10/2021 | 07:00:40 | 7,96 | 21,39 | 37,04 | 2,18 |
| 11/10/2021 | 08:00:40 | 7,96 | 21,53 | 37,12 | 2,15 |
| 11/10/2021 | 09:00:40 | 7,95 | 21,37 | 37,05 | 2,18 |
| 11/10/2021 | 10:00:40 | 7,87 | 21,40 | 37,09 | 2,14 |
| 11/10/2021 | 11:00:40 | 7,87 | 21,49 | 37,07 | 2,17 |
| 11/10/2021 | 12:00:40 | 7,80 | 21,52 | 37,05 | 2,20 |
| 11/10/2021 | 13:00:40 | 7,77 | 21,45 | 37,08 | 2,17 |
| 11/10/2021 | 14:00:40 | 7,74 | 21,50 | 37,02 | 2,17 |
| 11/10/2021 | 15:00:40 | 7,74 | 21,51 | 36,98 | 2,20 |
| 11/10/2021 | 16:00:40 | 7,76 | 21,54 | 36,99 | 2,18 |
| 11/10/2021 | 17:00:40 | 7,77 | 21,55 | 36,98 | 2,20 |
| 11/10/2021 | 18:00:40 | 7,78 | 21,64 | 36,93 | 2,18 |
| 11/10/2021 | 19:00:40 | 7,74 | 21,61 | 36,94 | 2,15 |
| 11/10/2021 | 20:00:40 | 7,77 | 21,65 | 36,91 | 2,17 |
| 11/10/2021 | 21:00:40 | 7,77 | 21,65 | 36,91 | 2,00 |
| 11/10/2021 | 22:00:40 | 7,75 | 21,58 | 36,92 | 2,05 |
| 11/10/2021 | 23:00:40 | 7,69 | 21,64 | 36,86 | 2,19 |
| 12/10/2021 | 00:00:40 | 7,68 | 21,58 | 36,82 | 2,15 |
| 12/10/2021 | 01:00:40 | 7,70 | 21,54 | 36,84 | 2,13 |
| 12/10/2021 | 02:00:40 | 7,71 | 21,49 | 36,88 | 2,12 |
| 12/10/2021 | 03:00:40 | 7,73 | 21,42 | 36,87 | 2,14 |
| 12/10/2021 | 04:00:40 | 7,76 | 21,44 | 36,85 | 2,19 |
| 12/10/2021 | 05:00:40 | 7,80 | 21,40 | 36,69 | 2,13 |
| 12/10/2021 | 06:00:40 | 7,86 | 21,40 | 36,83 | 2,15 |
| 12/10/2021 | 07:00:40 | 7,90 | 21,39 | 36,82 | 2,05 |
| 12/10/2021 | 08:00:40 | 7,91 | 21,39 | 36,80 | 2,17 |
| 12/10/2021 | 09:00:40 | 7,91 | 21,35 | 36,79 | 2,18 |
| 12/10/2021 | 10:00:40 | 7,90 | 21,27 | 36,78 | 2,14 |
| 12/10/2021 | 11:00:40 | 7,89 | 21,32 | 36,77 | 2,21 |
| 12/10/2021 | 12:00:40 | 7,86 | 21,31 | 36,76 | 2,06 |

| Data | Ora | Profondità | Temperatura | Salinità | Torbidità |
|------------|----------|------------|-------------|----------|-----------|
| GG/MM/AAAA | hh:mm:ss | m | °C | psu | FTU |
| 12/10/2021 | 13:00:40 | 7,82 | 21,34 | 36,78 | 2,01 |
| 12/10/2021 | 14:00:40 | 7,77 | 21,38 | 36,79 | 2,19 |
| 12/10/2021 | 15:00:40 | 7,77 | 21,37 | 36,77 | 2,19 |
| 12/10/2021 | 16:00:40 | 7,76 | 21,21 | 36,77 | 2,15 |
| 12/10/2021 | 17:00:40 | 7,75 | 21,32 | 36,74 | 2,21 |
| 12/10/2021 | 18:00:40 | 7,75 | 21,30 | 36,74 | 2,22 |
| 12/10/2021 | 19:00:40 | 7,76 | 21,24 | 36,74 | 2,15 |
| 12/10/2021 | 20:00:40 | 7,78 | 21,04 | 36,78 | 1,97 |
| 12/10/2021 | 21:00:40 | 7,77 | 21,19 | 36,75 | 2,11 |
| 12/10/2021 | 22:00:40 | 7,75 | 21,18 | 36,75 | 2,02 |
| 12/10/2021 | 23:00:40 | 7,75 | 21,20 | 36,73 | 2,10 |
| 13/10/2021 | 00:00:40 | 7,75 | 21,18 | 36,72 | 2,10 |
| 13/10/2021 | 01:00:40 | 7,72 | 21,13 | 36,71 | 2,11 |
| 13/10/2021 | 02:00:40 | 7,73 | 21,08 | 36,70 | 2,09 |
| 13/10/2021 | 03:00:40 | 7,74 | 21,06 | 36,68 | 2,05 |
| 13/10/2021 | 04:00:40 | 7,77 | 21,02 | 36,67 | 2,09 |
| 13/10/2021 | 05:00:40 | 7,81 | 20,98 | 36,68 | 2,15 |
| 13/10/2021 | 06:00:40 | 7,84 | 20,90 | 36,69 | 2,10 |
| 13/10/2021 | 07:00:40 | 7,87 | 20,92 | 36,63 | 2,12 |
| 13/10/2021 | 08:00:40 | 7,86 | 20,88 | 36,61 | 2,13 |
| 13/10/2021 | 09:00:40 | 7,91 | 20,98 | 36,56 | 2,21 |
| 13/10/2021 | 10:00:40 | 7,92 | 21,04 | 36,54 | 2,19 |
| 13/10/2021 | 11:00:40 | 7,93 | 21,03 | 36,52 | 2,20 |
| 13/10/2021 | 12:00:40 | 7,90 | 21,09 | 36,51 | 2,23 |
| 13/10/2021 | 13:00:40 | 7,87 | 21,18 | 36,51 | 2,18 |
| 13/10/2021 | 14:00:40 | 7,84 | 21,24 | 36,50 | 2,21 |
| 13/10/2021 | 15:00:40 | 7,83 | 21,29 | 36,50 | 2,22 |
| 13/10/2021 | 16:00:40 | 7,78 | 21,35 | 36,50 | 2,23 |
| 13/10/2021 | 17:00:40 | 7,77 | 21,34 | 36,51 | 2,27 |
| 13/10/2021 | 18:00:40 | 7,73 | 21,26 | 36,51 | 2,19 |
| 13/10/2021 | 19:00:40 | 7,73 | 21,27 | 36,51 | 2,20 |
| 13/10/2021 | 20:00:40 | 7,72 | 21,20 | 36,51 | 2,14 |
| 13/10/2021 | 21:00:40 | 7,73 | 21,17 | 36,52 | 2,13 |
| 13/10/2021 | 22:00:40 | 7,76 | 21,17 | 36,51 | 2,10 |
| 13/10/2021 | 23:00:40 | 7,78 | 21,10 | 36,53 | 2,05 |
| 14/10/2021 | 00:00:40 | 7,81 | 21,06 | 36,53 | 1,93 |
| 14/10/2021 | 01:00:40 | 7,82 | 21,06 | 36,52 | 1,94 |
| 14/10/2021 | 02:00:40 | 7,85 | 21,00 | 36,53 | 2,06 |
| 14/10/2021 | 03:00:40 | 7,86 | 20,97 | 36,53 | 1,93 |
| 14/10/2021 | 04:00:40 | 7,85 | 20,88 | 36,53 | 1,94 |
| 14/10/2021 | 05:00:40 | 7,88 | 20,80 | 36,53 | 2,00 |
| 14/10/2021 | 06:00:40 | 7,91 | 20,73 | 36,54 | 2,19 |
| 14/10/2021 | 07:00:40 | 7,89 | 20,69 | 36,54 | 2,05 |
| 14/10/2021 | 08:00:40 | 7,92 | 20,61 | 36,55 | 2,31 |
| 14/10/2021 | 09:00:40 | 8,02 | 20,52 | 36,54 | 2,07 |
| 14/10/2021 | 10:00:40 | 8,00 | 20,46 | 36,55 | 2,19 |
| 14/10/2021 | 11:00:40 | 7,99 | 20,43 | 36,55 | 2,29 |
| 14/10/2021 | 12:00:40 | 8,10 | 20,45 | 36,55 | 2,13 |
| 14/10/2021 | 13:00:40 | 8,05 | 20,36 | 36,53 | 1,95 |
| 14/10/2021 | 14:00:40 | 8,03 | 20,30 | 36,51 | 2,09 |

| Data | Ora | Profondità | Temperatura | Salinità | Torbidità |
|------------|----------|------------|-------------|----------|-----------|
| GG/MM/AAAA | hh:mm:ss | m | °C | psu | FTU |
| 14/10/2021 | 15:00:40 | 8,01 | 20,28 | 36,52 | 2,29 |
| 14/10/2021 | 16:00:40 | 7,98 | 20,22 | 36,49 | 1,93 |
| 14/10/2021 | 17:00:40 | 7,96 | 20,21 | 36,51 | 2,30 |
| 14/10/2021 | 18:00:40 | 7,85 | 20,17 | 36,51 | 1,86 |
| 14/10/2021 | 19:00:40 | 7,83 | 20,07 | 36,52 | 2,23 |
| 14/10/2021 | 20:00:40 | 7,84 | 20,02 | 36,52 | 2,27 |
| 14/10/2021 | 21:00:40 | 7,80 | 20,00 | 36,53 | 2,10 |
| 14/10/2021 | 22:00:40 | 7,86 | 19,95 | 36,52 | 2,27 |
| 14/10/2021 | 23:00:40 | 7,90 | 19,91 | 36,53 | 2,29 |
| 15/10/2021 | 00:00:40 | 7,95 | 19,86 | 36,53 | 2,06 |
| 15/10/2021 | 01:00:40 | 7,98 | 19,79 | 36,54 | 2,26 |
| 15/10/2021 | 02:00:40 | 8,04 | 19,70 | 36,56 | 2,10 |
| 15/10/2021 | 03:00:40 | 8,05 | 19,65 | 36,56 | 2,20 |
| 15/10/2021 | 04:00:40 | 7,99 | 19,67 | 36,57 | 2,18 |
| 15/10/2021 | 05:00:40 | 7,98 | 19,63 | 36,59 | 2,27 |
| 15/10/2021 | 06:00:40 | 7,93 | 19,61 | 36,58 | 1,98 |
| 15/10/2021 | 07:00:40 | 7,91 | 19,59 | 36,58 | 1,95 |
| 15/10/2021 | 08:00:40 | 7,92 | 19,54 | 36,59 | 1,90 |
| 15/10/2021 | 09:00:40 | 7,92 | 19,46 | 36,59 | 2,20 |
| 15/10/2021 | 10:00:40 | 7,97 | 19,49 | 36,66 | 2,09 |
| 15/10/2021 | 11:00:40 | 8,03 | 19,34 | 36,69 | 2,21 |
| 15/10/2021 | 12:00:40 | 8,10 | 19,38 | 36,72 | 2,21 |
| 15/10/2021 | 13:00:40 | 8,14 | 19,51 | 36,72 | 2,07 |
| 15/10/2021 | 14:00:40 | 8,13 | 19,53 | 36,70 | 2,33 |
| 15/10/2021 | 15:00:40 | 8,12 | 19,50 | 36,72 | 2,11 |
| 15/10/2021 | 16:00:40 | 8,05 | 19,45 | 36,74 | 2,20 |
| 15/10/2021 | 17:00:40 | 8,01 | 19,42 | 36,73 | 2,06 |
| 15/10/2021 | 18:00:40 | 7,90 | 19,35 | 36,74 | 1,94 |
| 15/10/2021 | 19:00:40 | 7,84 | 19,36 | 36,74 | 1,92 |
| 15/10/2021 | 20:00:40 | 7,82 | 19,32 | 36,74 | 2,20 |
| 15/10/2021 | 21:00:40 | 7,81 | 19,43 | 36,75 | 2,25 |
| 15/10/2021 | 22:00:40 | 7,85 | 19,38 | 36,72 | 2,06 |
| 15/10/2021 | 23:00:40 | 7,90 | 19,30 | 36,72 | 2,06 |
| 16/10/2021 | 00:00:40 | 7,94 | 19,45 | 36,74 | 1,93 |
| 16/10/2021 | 01:00:40 | 8,02 | 19,51 | 36,73 | 1,94 |
| 16/10/2021 | 02:00:40 | 8,02 | 19,50 | 36,74 | 2,02 |
| 16/10/2021 | 03:00:40 | 8,06 | 19,48 | 36,73 | 2,03 |
| 16/10/2021 | 04:00:40 | 8,03 | 19,46 | 36,71 | 2,21 |
| 16/10/2021 | 05:00:40 | 7,99 | 19,41 | 36,72 | 2,11 |
| 16/10/2021 | 06:00:40 | 7,92 | 19,39 | 36,71 | 2,11 |
| 16/10/2021 | 07:00:40 | 7,85 | 19,36 | 36,70 | 2,12 |
| 16/10/2021 | 08:00:40 | 7,87 | 19,35 | 36,70 | 2,07 |
| 16/10/2021 | 09:00:40 | 7,88 | 19,33 | 36,70 | 2,22 |
| 16/10/2021 | 10:00:40 | 7,94 | 19,39 | 36,71 | 2,21 |
| 16/10/2021 | 11:00:40 | 7,98 | 19,46 | 36,71 | 2,07 |
| 16/10/2021 | 12:00:40 | 8,03 | 19,47 | 36,71 | 2,18 |
| 16/10/2021 | 13:00:40 | 8,08 | 19,43 | 36,71 | 2,14 |
| 16/10/2021 | 14:00:40 | 8,12 | 19,48 | 36,71 | 2,07 |
| 16/10/2021 | 15:00:40 | 8,11 | 19,50 | 36,71 | 2,13 |
| 16/10/2021 | 16:00:40 | 8,05 | 19,47 | 36,70 | 2,17 |

| Data | Ora | Profondità | Temperatura | Salinità | Torbidità |
|------------|----------|------------|-------------|----------|-----------|
| GG/MM/AAAA | hh:mm:ss | m | °C | psu | FTU |
| 16/10/2021 | 17:00:40 | 7,98 | 19,54 | 36,70 | 2,11 |
| 16/10/2021 | 18:00:40 | 7,92 | 19,56 | 36,70 | 2,14 |
| 16/10/2021 | 19:00:40 | 7,82 | 19,65 | 36,70 | 2,17 |
| 16/10/2021 | 20:00:40 | 7,77 | 19,73 | 36,67 | 2,02 |
| 16/10/2021 | 21:00:40 | 7,74 | 19,68 | 36,68 | 2,03 |
| 16/10/2021 | 22:00:40 | 7,78 | 19,64 | 36,67 | 2,07 |
| 16/10/2021 | 23:00:40 | 7,83 | 19,76 | 36,66 | 2,03 |
| 17/10/2021 | 00:00:40 | 7,90 | 19,73 | 36,63 | 1,98 |
| 17/10/2021 | 01:00:40 | 7,97 | 19,82 | 36,65 | 2,04 |
| 17/10/2021 | 02:00:40 | 8,02 | 19,64 | 36,57 | 2,04 |
| 17/10/2021 | 03:00:40 | 8,05 | 19,71 | 36,65 | 1,98 |
| 17/10/2021 | 04:00:40 | 8,01 | 19,91 | 36,67 | 1,97 |
| 17/10/2021 | 05:00:40 | 7,94 | 19,95 | 36,67 | 2,06 |
| 17/10/2021 | 06:00:40 | 7,88 | 20,04 | 36,67 | 2,03 |
| 17/10/2021 | 07:00:40 | 7,82 | 19,98 | 36,67 | 2,04 |
| 17/10/2021 | 08:00:40 | 7,77 | 19,99 | 36,67 | 2,06 |
| 17/10/2021 | 09:00:40 | 7,75 | 20,03 | 36,67 | 2,09 |
| 17/10/2021 | 10:00:40 | 7,76 | 20,10 | 36,68 | 2,06 |
| 17/10/2021 | 11:00:40 | 7,83 | 19,99 | 36,66 | 2,09 |
| 17/10/2021 | 12:00:40 | 7,90 | 20,08 | 36,67 | 2,06 |
| 17/10/2021 | 13:00:40 | 7,99 | 20,12 | 36,68 | 2,05 |
| 17/10/2021 | 14:00:40 | 8,03 | 20,25 | 36,68 | 2,10 |
| 17/10/2021 | 15:00:40 | 8,06 | 20,37 | 36,70 | 2,09 |
| 17/10/2021 | 16:00:40 | 8,02 | 20,43 | 36,70 | 2,10 |
| 17/10/2021 | 17:00:40 | 7,95 | 20,31 | 36,69 | 2,11 |
| 17/10/2021 | 18:00:40 | 7,89 | 20,24 | 36,65 | 2,15 |
| 17/10/2021 | 19:00:40 | 7,75 | 20,34 | 36,67 | 2,06 |
| 17/10/2021 | 20:00:40 | 7,72 | 20,21 | 36,65 | 2,02 |
| 17/10/2021 | 21:00:40 | 7,66 | 20,35 | 36,68 | 2,07 |
| 17/10/2021 | 22:00:40 | 7,68 | 20,24 | 36,66 | 2,07 |
| 17/10/2021 | 23:00:40 | 7,73 | 20,36 | 36,66 | 2,10 |
| 18/10/2021 | 00:00:40 | 7,79 | 20,39 | 36,69 | 2,13 |
| 18/10/2021 | 01:00:40 | 7,90 | 20,37 | 36,68 | 2,10 |
| 18/10/2021 | 02:00:40 | 7,98 | 20,25 | 36,66 | 2,05 |
| 18/10/2021 | 03:00:40 | 8,04 | 20,16 | 36,67 | 2,09 |
| 18/10/2021 | 04:00:40 | 8,05 | 20,25 | 36,67 | 2,06 |
| 18/10/2021 | 05:00:40 | 7,99 | 20,23 | 36,66 | 2,09 |
| 18/10/2021 | 06:00:40 | 7,91 | 20,27 | 36,67 | 2,05 |
| 18/10/2021 | 07:00:40 | 7,82 | 20,25 | 36,67 | 2,09 |
| 18/10/2021 | 08:00:40 | 7,73 | 20,30 | 36,68 | 2,07 |
| 18/10/2021 | 09:00:40 | 7,69 | 20,29 | 36,68 | 2,06 |
| 18/10/2021 | 10:00:40 | 8,94 | 20,24 | 36,71 | 2,26 |

Valori superiori al limite naturale preesistente di 17,37 FTU

Valori superiori al valore soglia di 140,72 FTU

Andamento temporale delle variabili monitorate

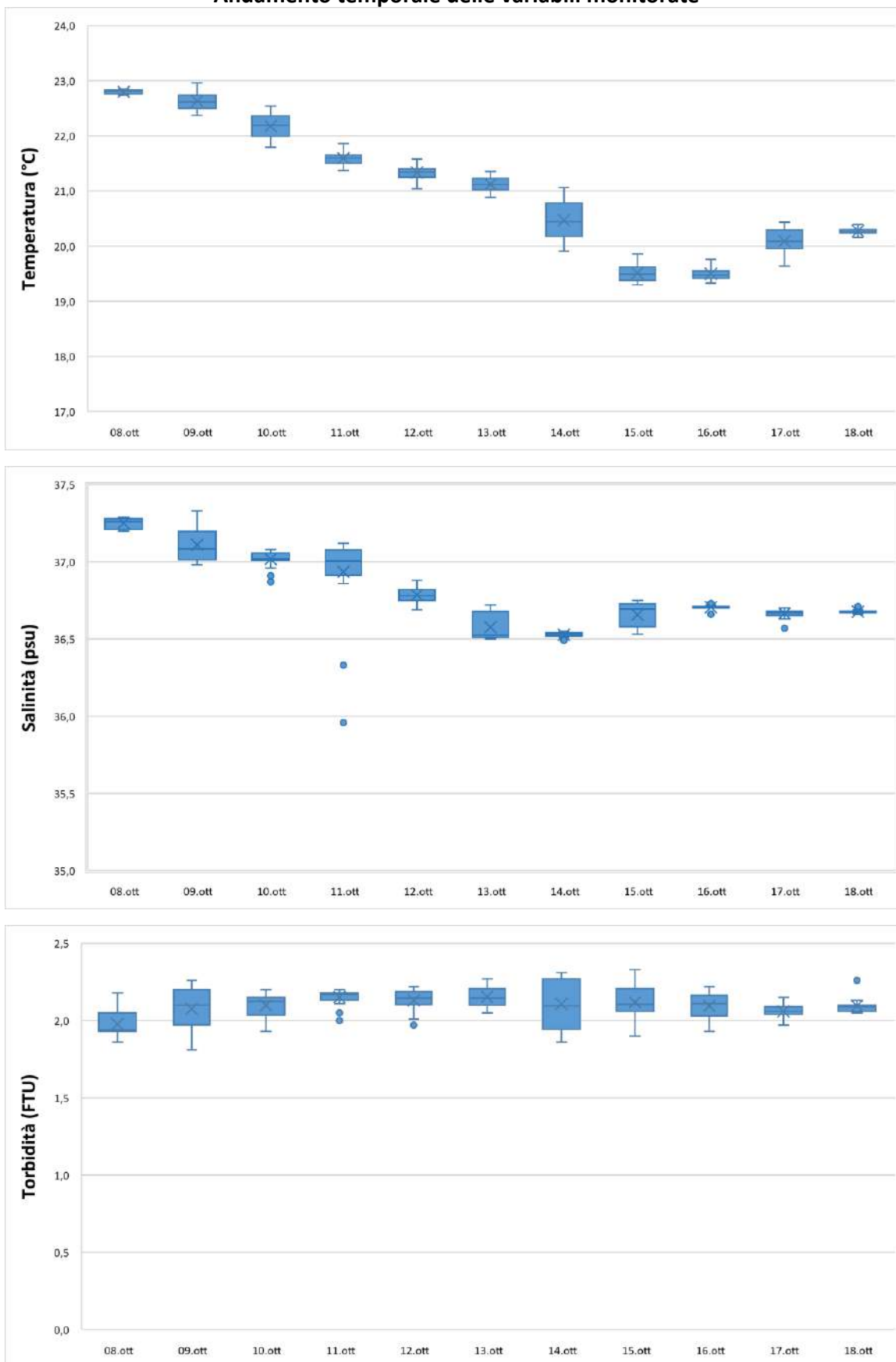

| Data | Ora | Profondità | Temperatura | Salinità | Torbidità |
|------------|----------|------------|-------------|----------|-----------|
| GG/MM/AAAA | hh:mm:ss | m | °C | psu | FTU |
| 08/10/2021 | 12:00:35 | 6,26 | 22,81 | 38,78 | 6,08 |
| 08/10/2021 | 13:00:35 | 6,25 | 22,83 | 38,80 | 6,00 |
| 08/10/2021 | 14:00:35 | 6,29 | 22,80 | 38,77 | 6,15 |
| 08/10/2021 | 15:00:35 | 6,36 | 23,05 | 38,81 | 4,55 |
| 08/10/2021 | 16:00:35 | 6,44 | 22,99 | 38,79 | 5,78 |
| 08/10/2021 | 17:00:35 | 6,56 | 22,96 | 38,79 | 5,91 |
| 08/10/2021 | 18:00:35 | 6,66 | 22,98 | 38,77 | 6,27 |
| 08/10/2021 | 19:00:35 | 6,43 | 22,94 | 38,77 | 8,42 |
| 08/10/2021 | 20:00:35 | 6,37 | 22,94 | 38,79 | 11,13 |
| 08/10/2021 | 21:00:35 | 6,26 | 22,88 | 38,80 | 8,33 |
| 08/10/2021 | 22:00:35 | 6,17 | 22,86 | 38,79 | 6,21 |
| 08/10/2021 | 23:00:35 | 6,12 | 22,84 | 38,80 | 5,07 |
| 09/10/2021 | 00:00:35 | 6,18 | 22,76 | 38,74 | 5,08 |
| 09/10/2021 | 01:00:35 | 6,17 | 22,83 | 38,80 | 5,27 |
| 09/10/2021 | 02:00:35 | 6,23 | 22,84 | 38,79 | 5,59 |
| 09/10/2021 | 03:00:35 | 6,37 | 22,81 | 38,78 | 5,36 |
| 09/10/2021 | 04:00:35 | 6,45 | 22,75 | 38,74 | 5,62 |
| 09/10/2021 | 05:00:35 | 6,53 | 22,68 | 38,67 | 5,22 |
| 09/10/2021 | 06:00:35 | 6,58 | 22,65 | 38,64 | 4,91 |
| 09/10/2021 | 07:00:35 | 6,57 | 22,64 | 38,62 | 5,63 |
| 09/10/2021 | 08:00:35 | 6,60 | 22,61 | 38,60 | 6,39 |
| 09/10/2021 | 09:00:35 | 6,48 | 22,57 | 38,59 | 9,86 |
| 09/10/2021 | 10:00:35 | 6,42 | 22,68 | 38,68 | 10,40 |
| 09/10/2021 | 11:00:35 | 6,35 | 22,60 | 38,61 | 8,97 |
| 09/10/2021 | 12:00:35 | 6,51 | 22,57 | 38,55 | 9,13 |
| 09/10/2021 | 13:00:35 | 6,35 | 22,58 | 38,57 | 10,71 |
| 09/10/2021 | 14:00:35 | 6,32 | 22,60 | 38,58 | 9,68 |
| 09/10/2021 | 15:00:35 | 6,73 | 22,55 | 38,49 | 8,61 |
| 09/10/2021 | 16:00:35 | 6,69 | 22,52 | 38,43 | 9,16 |
| 09/10/2021 | 17:00:35 | 6,72 | 22,47 | 38,41 | 10,30 |
| 09/10/2021 | 18:00:35 | 6,69 | 22,46 | 38,41 | 9,57 |
| 09/10/2021 | 19:00:35 | 6,56 | 22,42 | 38,40 | 10,39 |
| 09/10/2021 | 20:00:35 | 6,54 | 22,40 | 38,42 | 9,08 |
| 09/10/2021 | 21:00:35 | 6,36 | 22,43 | 38,42 | 16,01 |
| 09/10/2021 | 22:00:35 | 6,32 | 22,49 | 38,48 | 8,37 |
| 09/10/2021 | 23:00:35 | 6,22 | 22,52 | 38,54 | 11,94 |
| 10/10/2021 | 00:00:35 | 6,22 | 22,48 | 38,54 | 8,28 |
| 10/10/2021 | 01:00:35 | 6,28 | 22,45 | 38,57 | 7,77 |
| 10/10/2021 | 02:00:35 | 6,29 | 22,45 | 38,57 | 8,75 |
| 10/10/2021 | 03:00:35 | 6,50 | 22,37 | 38,56 | 8,04 |
| 10/10/2021 | 04:00:35 | 6,48 | 22,40 | 38,57 | 7,66 |
| 10/10/2021 | 05:00:35 | 6,57 | 22,34 | 38,58 | 6,57 |
| 10/10/2021 | 06:00:35 | 6,57 | 22,37 | 38,58 | 7,15 |
| 10/10/2021 | 07:00:35 | 6,61 | 22,38 | 38,62 | 7,26 |
| 10/10/2021 | 08:00:35 | 6,57 | 22,34 | 38,63 | 7,74 |
| 10/10/2021 | 09:00:35 | 6,61 | 22,29 | 38,63 | 7,03 |
| 10/10/2021 | 10:00:35 | 6,51 | 22,23 | 38,60 | 10,11 |
| 10/10/2021 | 11:00:35 | 6,62 | 22,17 | 38,58 | 7,78 |
| 10/10/2021 | 12:00:35 | 6,53 | 22,14 | 38,57 | 9,41 |
| 10/10/2021 | 13:00:35 | 6,57 | 22,09 | 38,56 | 8,81 |

| Data | Ora | Profondità | Temperatura | Salinità | Torbidità |
|------------|----------|------------|-------------|----------|-----------|
| GG/MM/AAAA | hh:mm:ss | m | °C | psu | FTU |
| 10/10/2021 | 14:00:35 | 6,53 | 22,03 | 38,54 | 12,50 |
| 10/10/2021 | 15:00:35 | 6,51 | 21,97 | 38,52 | 12,14 |
| 10/10/2021 | 16:00:35 | 6,69 | 21,98 | 38,57 | 12,42 |
| 10/10/2021 | 17:00:35 | 6,75 | 22,01 | 38,58 | 10,51 |
| 10/10/2021 | 18:00:35 | 6,74 | 21,99 | 38,58 | 10,04 |
| 10/10/2021 | 19:00:35 | 6,78 | 21,92 | 38,57 | 8,91 |
| 10/10/2021 | 20:00:35 | 6,77 | 21,84 | 38,53 | 9,75 |
| 10/10/2021 | 21:00:35 | 6,68 | 21,90 | 38,45 | 6,89 |
| 10/10/2021 | 22:00:35 | 6,64 | 21,84 | 38,47 | 8,24 |
| 10/10/2021 | 23:00:35 | 6,74 | 21,76 | 38,45 | 7,02 |
| 11/10/2021 | 00:00:35 | 6,60 | 21,65 | 38,44 | 8,38 |
| 11/10/2021 | 01:00:35 | 6,85 | 21,57 | 38,41 | 6,71 |
| 11/10/2021 | 02:00:35 | 6,42 | 21,62 | 38,38 | 4,68 |
| 11/10/2021 | 03:00:35 | 6,50 | 21,62 | 38,39 | 4,47 |
| 11/10/2021 | 04:00:35 | 6,51 | 21,52 | 38,41 | 5,18 |
| 11/10/2021 | 05:00:35 | 6,91 | 21,41 | 38,43 | 6,35 |
| 11/10/2021 | 06:00:35 | 6,59 | 21,52 | 38,40 | 4,47 |
| 11/10/2021 | 07:00:35 | 6,70 | 21,49 | 38,40 | 4,19 |
| 11/10/2021 | 08:00:35 | 6,64 | 21,47 | 38,40 | 4,99 |
| 11/10/2021 | 09:00:35 | 6,82 | 21,38 | 38,41 | 4,60 |
| 11/10/2021 | 10:00:35 | 6,74 | 21,22 | 38,42 | 4,92 |
| 11/10/2021 | 11:00:35 | 7,09 | 21,30 | 38,40 | 4,39 |
| 11/10/2021 | 12:00:35 | 7,66 | 21,40 | 38,37 | 3,70 |
| 11/10/2021 | 13:00:35 | 7,69 | 21,50 | 38,34 | 3,81 |
| 11/10/2021 | 14:00:35 | 7,13 | 21,59 | 38,31 | 3,84 |
| 11/10/2021 | 15:00:35 | 7,29 | 21,69 | 38,28 | 3,89 |
| 11/10/2021 | 16:00:35 | 6,92 | 21,84 | 38,26 | 3,22 |
| 11/10/2021 | 17:00:35 | 6,97 | 21,86 | 38,25 | 3,14 |
| 11/10/2021 | 18:00:35 | 6,72 | 21,89 | 38,23 | 2,86 |
| 11/10/2021 | 19:00:35 | 6,61 | 21,87 | 38,23 | 3,00 |
| 11/10/2021 | 20:00:35 | 6,70 | 21,89 | 38,21 | 2,77 |
| 11/10/2021 | 21:00:35 | 6,54 | 21,87 | 38,19 | 2,88 |
| 11/10/2021 | 22:00:35 | 6,46 | 21,85 | 38,19 | 2,66 |
| 11/10/2021 | 23:00:35 | 6,40 | 21,82 | 38,19 | 2,61 |
| 12/10/2021 | 00:00:35 | 6,35 | 21,79 | 38,19 | 2,66 |
| 12/10/2021 | 01:00:35 | 6,38 | 21,74 | 38,21 | 2,54 |
| 12/10/2021 | 02:00:35 | 6,42 | 21,74 | 38,20 | 3,12 |
| 12/10/2021 | 03:00:35 | 6,49 | 21,65 | 38,21 | 2,45 |
| 12/10/2021 | 04:00:35 | 6,59 | 21,55 | 38,19 | 2,53 |
| 12/10/2021 | 05:00:35 | 6,74 | 21,60 | 38,20 | 2,72 |
| 12/10/2021 | 06:00:35 | 6,89 | 21,45 | 38,17 | 3,42 |
| 12/10/2021 | 07:00:35 | 6,78 | 21,36 | 38,16 | 4,73 |
| 12/10/2021 | 08:00:35 | 6,99 | 21,42 | 38,21 | 4,07 |
| 12/10/2021 | 09:00:35 | 6,90 | 21,40 | 38,22 | 3,91 |
| 12/10/2021 | 10:00:35 | 7,19 | 21,35 | 38,22 | 4,28 |
| 12/10/2021 | 11:00:35 | 6,82 | 21,28 | 38,20 | 5,42 |

| Data | Ora | Profondità | Temperatura | Salinità | Torbidità |
|------------|----------|------------|-------------|----------|-----------|
| GG/MM/AAAA | hh:mm:ss | m | °C | psu | FTU |
| 12/10/2021 | 12:00:35 | 6,78 | 21,32 | 38,24 | 4,32 |
| 12/10/2021 | 13:00:35 | 6,46 | 21,27 | 38,26 | 6,11 |
| 12/10/2021 | 14:00:35 | 6,49 | 21,20 | 38,25 | 8,06 |
| 12/10/2021 | 15:00:35 | 6,59 | 21,19 | 38,26 | 6,46 |
| 12/10/2021 | 16:00:35 | 6,90 | 21,35 | 38,25 | 4,57 |
| 12/10/2021 | 17:00:35 | 7,03 | 21,36 | 38,22 | 4,92 |
| 12/10/2021 | 18:00:35 | 7,04 | 21,43 | 38,21 | 4,21 |
| 12/10/2021 | 19:00:35 | 6,98 | 21,32 | 38,22 | 5,12 |
| 12/10/2021 | 20:00:35 | 6,94 | 21,41 | 38,20 | 4,45 |
| 12/10/2021 | 21:00:35 | 6,93 | 21,39 | 38,16 | 4,59 |
| 12/10/2021 | 22:00:35 | 6,88 | 21,34 | 38,11 | 3,64 |
| 12/10/2021 | 23:00:35 | 6,74 | 21,30 | 38,10 | 3,52 |
| 13/10/2021 | 00:00:35 | 6,76 | 21,25 | 38,08 | 3,18 |
| 13/10/2021 | 01:00:35 | 6,66 | 21,20 | 38,06 | 2,96 |
| 13/10/2021 | 02:00:35 | 6,56 | 21,25 | 38,02 | 2,59 |
| 13/10/2021 | 03:00:35 | 6,47 | 21,22 | 38,01 | 2,46 |
| 13/10/2021 | 04:00:35 | 6,44 | 21,20 | 38,00 | 2,47 |
| 13/10/2021 | 05:00:35 | 6,40 | 21,23 | 38,00 | 2,34 |
| 13/10/2021 | 06:00:35 | 6,38 | 21,17 | 38,00 | 2,38 |
| 13/10/2021 | 07:00:35 | 6,41 | 21,15 | 38,01 | 2,10 |
| 13/10/2021 | 08:00:35 | 6,43 | 21,23 | 37,99 | 2,15 |
| 13/10/2021 | 09:00:35 | 6,59 | 21,27 | 38,00 | 2,18 |
| 13/10/2021 | 10:00:35 | 6,96 | 21,11 | 38,02 | 2,33 |
| 13/10/2021 | 11:00:35 | 6,76 | 21,14 | 38,02 | 2,30 |
| 13/10/2021 | 12:00:35 | 6,55 | 21,09 | 38,02 | 2,42 |
| 13/10/2021 | 13:00:35 | 6,43 | 21,09 | 38,02 | 2,49 |
| 13/10/2021 | 14:00:35 | 6,40 | 21,11 | 38,02 | 2,51 |
| 13/10/2021 | 15:00:35 | 6,40 | 21,13 | 38,02 | 2,30 |
| 13/10/2021 | 16:00:35 | 6,39 | 21,11 | 38,03 | 2,21 |
| 13/10/2021 | 17:00:35 | 6,39 | 21,10 | 38,02 | 2,22 |
| 13/10/2021 | 18:00:35 | 6,35 | 21,07 | 38,02 | 2,17 |
| 13/10/2021 | 19:00:35 | 6,36 | 21,07 | 38,01 | 2,25 |
| 13/10/2021 | 20:00:35 | 6,38 | 21,06 | 38,02 | 2,22 |
| 13/10/2021 | 21:00:35 | 6,33 | 21,07 | 38,02 | 2,47 |
| 13/10/2021 | 22:00:35 | 6,39 | 21,00 | 38,02 | 3,05 |
| 13/10/2021 | 23:00:35 | 6,50 | 20,91 | 38,02 | 3,46 |
| 14/10/2021 | 00:00:35 | 6,49 | 20,94 | 38,03 | 3,08 |
| 14/10/2021 | 01:00:35 | 6,51 | 20,94 | 38,02 | 2,98 |
| 14/10/2021 | 02:00:35 | 6,53 | 20,91 | 38,03 | 2,66 |
| 14/10/2021 | 03:00:35 | 6,52 | 20,88 | 38,02 | 3,12 |
| 14/10/2021 | 04:00:35 | 6,62 | 20,84 | 37,99 | 5,08 |
| 14/10/2021 | 05:00:35 | 6,58 | 20,84 | 38,00 | 6,77 |
| 14/10/2021 | 06:00:35 | 6,54 | 20,80 | 37,99 | 8,32 |
| 14/10/2021 | 07:00:35 | 6,64 | 20,59 | 37,96 | 13,39 |
| 14/10/2021 | 08:00:35 | 6,65 | 20,58 | 37,96 | 14,05 |
| 14/10/2021 | 09:00:35 | 6,78 | 20,62 | 38,01 | 17,17 |
| 14/10/2021 | 10:00:35 | 6,67 | 20,62 | 38,01 | 16,90 |
| 14/10/2021 | 11:00:35 | 6,81 | 20,68 | 38,02 | 20,07 |
| 14/10/2021 | 12:00:35 | 6,91 | 20,73 | 38,01 | 19,87 |
| 14/10/2021 | 13:00:35 | 7,04 | 20,62 | 37,99 | 30,35 |

| Data | Ora | Profondità | Temperatura | Salinità | Torbidità |
|------------|----------|------------|-------------|----------|-----------|
| GG/MM/AAAA | hh:mm:ss | m | °C | psu | FTU |
| 14/10/2021 | 14:00:35 | 7,10 | 20,63 | 38,00 | 27,68 |
| 14/10/2021 | 15:00:35 | 6,90 | 20,60 | 37,99 | 23,98 |
| 14/10/2021 | 16:00:35 | 6,63 | 20,59 | 38,01 | 22,10 |
| 14/10/2021 | 17:00:35 | 6,67 | 20,56 | 37,99 | 26,18 |
| 14/10/2021 | 18:00:35 | 6,62 | 20,56 | 38,01 | 23,11 |
| 14/10/2021 | 19:00:35 | 6,54 | 20,53 | 38,03 | 23,90 |
| 14/10/2021 | 20:00:35 | 6,60 | 20,32 | 38,06 | 20,62 |
| 14/10/2021 | 21:00:35 | 6,44 | 20,35 | 38,04 | 26,12 |
| 14/10/2021 | 22:00:35 | 6,77 | 20,23 | 38,07 | 20,17 |
| 14/10/2021 | 23:00:35 | 6,65 | 20,25 | 38,04 | 25,97 |
| 15/10/2021 | 00:00:35 | 6,71 | 20,25 | 38,04 | 23,28 |
| 15/10/2021 | 01:00:35 | 6,79 | 20,08 | 38,03 | 23,75 |
| 15/10/2021 | 02:00:35 | 6,97 | 20,16 | 38,07 | 19,64 |
| 15/10/2021 | 03:00:35 | 6,80 | 20,14 | 38,07 | 21,18 |
| 15/10/2021 | 04:00:35 | 6,83 | 20,05 | 38,07 | 20,78 |
| 15/10/2021 | 05:00:35 | 6,64 | 19,97 | 38,12 | 34,89 |
| 15/10/2021 | 06:00:35 | 6,67 | 19,92 | 38,12 | 40,49 |
| 15/10/2021 | 07:00:35 | 7,25 | 19,55 | 38,23 | 27,63 |
| 15/10/2021 | 08:00:35 | 7,16 | 19,35 | 38,37 | 23,71 |
| 15/10/2021 | 09:00:35 | 6,73 | 19,59 | 38,42 | 20,29 |
| 15/10/2021 | 10:00:35 | 6,99 | 19,48 | 38,46 | 17,69 |
| 15/10/2021 | 11:00:35 | 6,87 | 19,74 | 38,46 | 14,55 |
| 15/10/2021 | 12:00:35 | 6,93 | 19,48 | 38,49 | 16,17 |
| 15/10/2021 | 13:00:35 | 8,13 | 19,43 | 38,43 | 16,73 |
| 15/10/2021 | 14:00:35 | 7,99 | 19,65 | 38,37 | 14,92 |
| 15/10/2021 | 15:00:35 | 7,66 | 19,46 | 38,36 | 17,29 |
| 15/10/2021 | 16:00:35 | 7,28 | 19,70 | 38,27 | 16,65 |
| 15/10/2021 | 17:00:35 | 7,39 | 19,81 | 38,34 | 11,27 |
| 15/10/2021 | 18:00:35 | 7,20 | 19,82 | 38,33 | 13,24 |
| 15/10/2021 | 19:00:35 | 7,03 | 20,00 | 38,32 | 8,68 |
| 15/10/2021 | 20:00:35 | 6,99 | 19,86 | 38,30 | 9,20 |
| 15/10/2021 | 21:00:35 | 6,63 | 20,05 | 38,27 | 7,45 |
| 15/10/2021 | 22:00:35 | 6,96 | 20,15 | 38,26 | 5,22 |
| 15/10/2021 | 23:00:35 | 6,82 | 20,13 | 38,27 | 5,27 |
| 16/10/2021 | 00:00:35 | 6,88 | 20,19 | 38,25 | 4,19 |
| 16/10/2021 | 01:00:35 | 6,73 | 20,13 | 38,26 | 4,47 |
| 16/10/2021 | 02:00:35 | 6,87 | 19,99 | 38,25 | 4,89 |
| 16/10/2021 | 03:00:35 | 6,92 | 20,05 | 38,26 | 4,47 |
| 16/10/2021 | 04:00:35 | 6,81 | 19,95 | 38,25 | 5,16 |
| 16/10/2021 | 05:00:35 | 6,64 | 20,00 | 38,25 | 4,45 |
| 16/10/2021 | 06:00:35 | 6,52 | 20,01 | 38,23 | 4,40 |
| 16/10/2021 | 07:00:35 | 6,59 | 19,93 | 38,25 | 3,87 |
| 16/10/2021 | 08:00:35 | 6,44 | 19,95 | 38,25 | 3,96 |
| 16/10/2021 | 09:00:35 | 6,54 | 19,85 | 38,25 | 3,93 |
| 16/10/2021 | 10:00:35 | 6,45 | 19,82 | 38,25 | 4,03 |
| 16/10/2021 | 11:00:35 | 6,46 | 19,75 | 38,27 | 4,80 |
| 16/10/2021 | 12:00:35 | 6,51 | 19,74 | 38,27 | 4,51 |
| 16/10/2021 | 13:00:35 | 6,63 | 19,75 | 38,29 | 4,19 |
| 16/10/2021 | 14:00:35 | 7,09 | 19,88 | 38,25 | 3,81 |
| 16/10/2021 | 15:00:35 | 7,31 | 20,04 | 38,26 | 3,42 |

| Data | Ora | Profondità | Temperatura | Salinità | Torbidità |
|------------|----------|------------|-------------|----------|-----------|
| GG/MM/AAAA | hh:mm:ss | m | °C | psu | FTU |
| 16/10/2021 | 16:00:35 | 7,03 | 20,01 | 38,26 | 3,52 |
| 16/10/2021 | 17:00:35 | 6,83 | 20,12 | 38,27 | 3,33 |
| 16/10/2021 | 18:00:35 | 6,68 | 20,09 | 38,25 | 3,29 |
| 16/10/2021 | 19:00:35 | 6,75 | 20,16 | 38,27 | 3,00 |
| 16/10/2021 | 20:00:35 | 6,64 | 20,27 | 38,25 | 2,82 |
| 16/10/2021 | 21:00:35 | 6,54 | 20,28 | 38,25 | 2,76 |
| 16/10/2021 | 22:00:35 | 6,48 | 20,24 | 38,23 | 2,70 |
| 16/10/2021 | 23:00:35 | 6,47 | 20,28 | 38,23 | 2,54 |
| 17/10/2021 | 00:00:35 | 6,49 | 20,38 | 38,22 | 2,38 |
| 17/10/2021 | 01:00:35 | 6,52 | 20,40 | 38,22 | 2,37 |
| 17/10/2021 | 02:00:35 | 6,54 | 20,44 | 38,20 | 2,30 |
| 17/10/2021 | 03:00:35 | 6,56 | 20,41 | 38,21 | 2,35 |
| 17/10/2021 | 04:00:35 | 6,53 | 20,40 | 38,20 | 2,18 |
| 17/10/2021 | 05:00:35 | 6,47 | 20,38 | 38,19 | 2,19 |
| 17/10/2021 | 06:00:35 | 6,42 | 20,36 | 38,20 | 2,03 |
| 17/10/2021 | 07:00:35 | 6,33 | 20,32 | 38,21 | 2,03 |
| 17/10/2021 | 08:00:35 | 6,29 | 20,31 | 38,19 | 2,11 |
| 17/10/2021 | 09:00:35 | 6,23 | 20,32 | 38,20 | 2,07 |
| 17/10/2021 | 10:00:35 | 6,24 | 20,30 | 38,20 | 2,05 |
| 17/10/2021 | 11:00:35 | 6,30 | 20,32 | 38,21 | 1,99 |
| 17/10/2021 | 12:00:35 | 6,37 | 20,33 | 38,20 | 1,94 |
| 17/10/2021 | 13:00:35 | 6,47 | 20,23 | 38,19 | 1,95 |
| 17/10/2021 | 14:00:35 | 6,56 | 20,30 | 38,17 | 2,01 |
| 17/10/2021 | 15:00:35 | 6,61 | 20,46 | 38,19 | 2,10 |
| 17/10/2021 | 16:00:35 | 6,57 | 20,54 | 38,20 | 2,14 |
| 17/10/2021 | 17:00:35 | 6,50 | 20,50 | 38,18 | 2,26 |
| 17/10/2021 | 18:00:35 | 6,44 | 20,52 | 38,16 | 2,22 |
| 17/10/2021 | 19:00:35 | 6,28 | 20,49 | 38,18 | 2,30 |
| 17/10/2021 | 20:00:35 | 6,23 | 20,46 | 38,17 | 2,18 |
| 17/10/2021 | 21:00:35 | 6,17 | 20,41 | 38,15 | 2,29 |
| 17/10/2021 | 22:00:35 | 6,19 | 20,44 | 38,17 | 2,14 |
| 17/10/2021 | 23:00:35 | 6,23 | 20,41 | 38,18 | 2,01 |
| 18/10/2021 | 00:00:35 | 6,29 | 20,38 | 38,17 | 2,15 |
| 18/10/2021 | 01:00:35 | 6,39 | 20,33 | 38,16 | 2,29 |
| 18/10/2021 | 02:00:35 | 6,45 | 20,35 | 38,16 | 2,18 |
| 18/10/2021 | 03:00:35 | 6,49 | 20,30 | 38,18 | 2,10 |
| 18/10/2021 | 04:00:35 | 6,49 | 20,29 | 38,17 | 2,21 |
| 18/10/2021 | 05:00:35 | 6,44 | 20,26 | 38,18 | 2,47 |
| 18/10/2021 | 06:00:35 | 6,38 | 20,24 | 38,19 | 2,10 |
| 18/10/2021 | 07:00:35 | 6,29 | 20,20 | 38,17 | 1,91 |
| 18/10/2021 | 08:00:35 | 6,24 | 20,19 | 38,18 | 1,89 |
| 18/10/2021 | 09:00:35 | 6,21 | 20,18 | 38,20 | 1,99 |
| 18/10/2021 | 10:00:35 | 6,21 | 20,07 | 38,19 | 2,38 |

Valori superiori al limite naturale preesistente di 17,37 FTU

Valori superiori al valore soglia di 140,72 FTU

Andamento temporale delle variabili monitorate

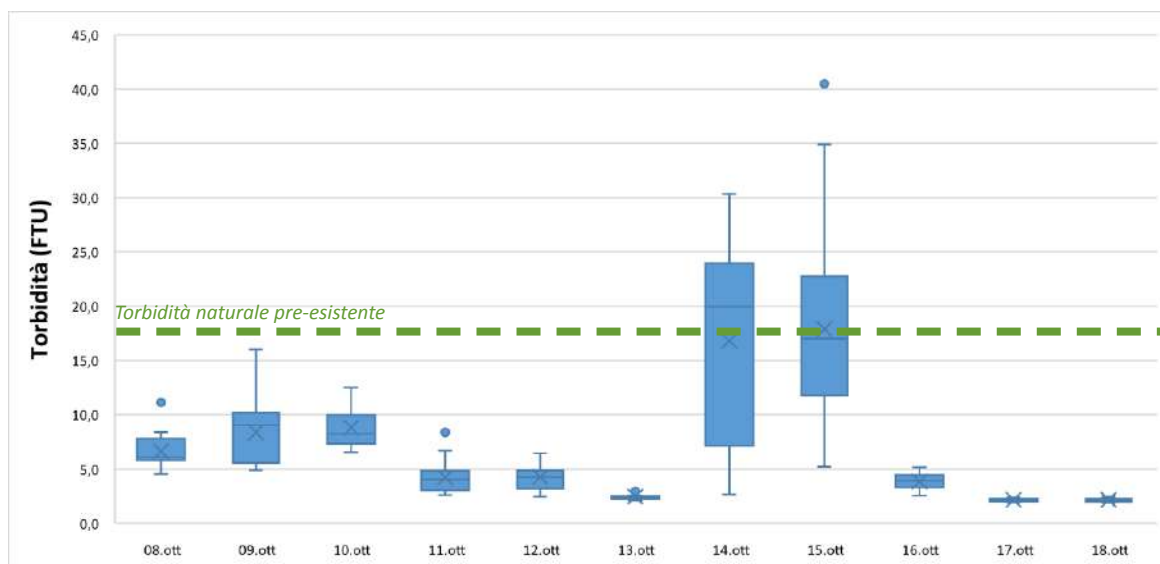
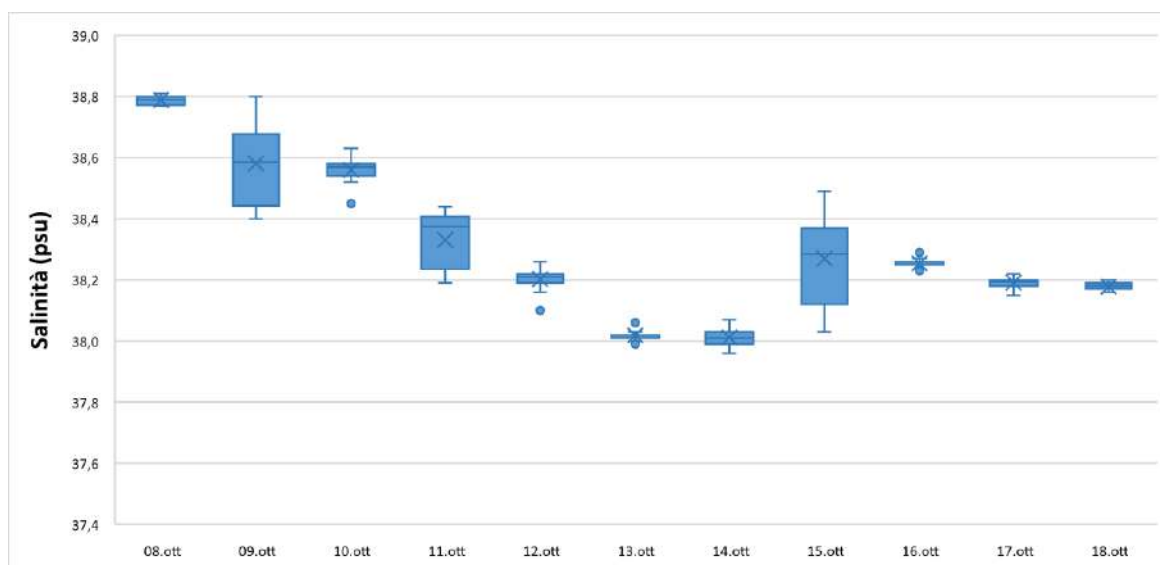
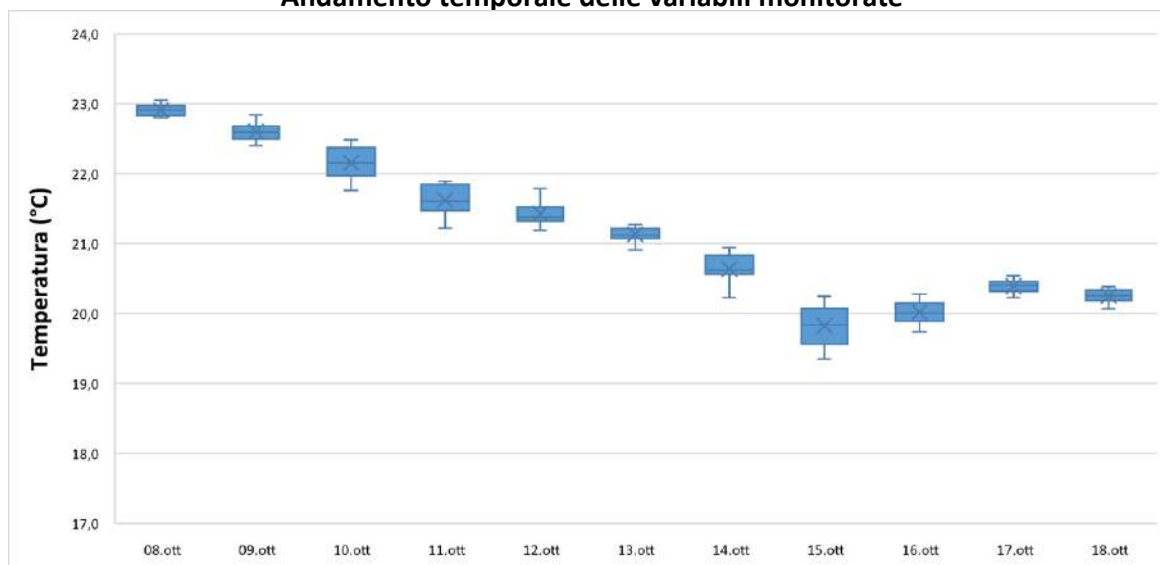

| | | |
|---|-----------------------------------|-------------------------------|
| NUOVO PORTO MOLFETTA MONITORAGGIO TRASPORTO SOLIDO IN MARE | Report Monitoraggio: RM_TSM_17 | Data emissione: 15/11/2021 |
|---|-----------------------------------|-------------------------------|

Allegato 2: RPV_TSM_17.2

| | |
|--|--------------------------------------|
| | |
| | |
| | |
| <i>Postazioni Fisse</i> | <i>Dati e Grafici Correntometria</i> |
| | |
| <i>Rilevamento dati</i> | 18.10.2021 |
| <i>Periodo rilevamento dati</i> | 08.10.2021 - 18.10.2021 |
| <i>Trasmissione dati al CNR</i> | 18.10.2021 |
| <i>Validazione e trasmissione dati</i> | 25.10.2021 |

| Data | Ora | Velocità | Direzione | Settore |
|------------|----------|----------|-----------|---------|
| GG/MM/AAAA | hh:mm:ss | cm/sec | 0-360° | |
| 08/10/2021 | 13:00:40 | 8,90 | 59,16 | ENE |
| 08/10/2021 | 14:00:40 | 8,25 | 27,12 | NNE |
| 08/10/2021 | 15:00:40 | 12,31 | 114,82 | ESE |
| 08/10/2021 | 16:00:40 | 7,47 | 63,25 | ENE |
| 08/10/2021 | 17:00:40 | 7,91 | 51,91 | NE |
| 08/10/2021 | 18:00:40 | 9,87 | 90,30 | E |
| 08/10/2021 | 19:00:40 | 10,24 | 100,96 | E |
| 08/10/2021 | 20:00:40 | 9,23 | 89,06 | E |
| 08/10/2021 | 21:00:40 | 10,22 | 102,01 | ESE |
| 08/10/2021 | 22:00:41 | 8,98 | 109,47 | ESE |
| 08/10/2021 | 23:00:40 | 7,23 | 90,68 | E |
| 09/10/2021 | 00:00:40 | 7,62 | 109,64 | ESE |
| 09/10/2021 | 01:00:40 | 6,86 | 146,23 | SE |
| 09/10/2021 | 02:00:40 | 6,54 | 147,20 | SSE |
| 09/10/2021 | 03:00:40 | 9,12 | 60,86 | ENE |
| 09/10/2021 | 04:00:40 | 9,72 | 71,53 | ENE |
| 09/10/2021 | 05:00:40 | 13,45 | 25,66 | NNE |
| 09/10/2021 | 06:00:40 | 7,30 | 65,91 | ENE |
| 09/10/2021 | 07:00:40 | 8,17 | 72,61 | ENE |
| 09/10/2021 | 08:00:40 | 9,21 | 46,78 | NE |
| 09/10/2021 | 09:00:40 | 10,30 | 4,14 | N |
| 09/10/2021 | 10:00:40 | 11,59 | 19,26 | NNE |
| 09/10/2021 | 11:00:40 | 8,43 | 46,72 | NE |
| 09/10/2021 | 12:00:40 | 7,67 | 119,05 | ESE |
| 09/10/2021 | 13:00:40 | 7,19 | 125,15 | SE |
| 09/10/2021 | 14:00:40 | 7,30 | 59,27 | ENE |
| 09/10/2021 | 15:00:40 | 8,77 | 70,61 | ENE |
| 09/10/2021 | 16:00:40 | 11,32 | 10,14 | N |
| 09/10/2021 | 17:00:40 | 11,44 | 354,56 | N |
| 09/10/2021 | 18:00:40 | 12,68 | 16,16 | NNE |
| 09/10/2021 | 19:00:40 | 11,56 | 36,66 | NE |
| 09/10/2021 | 20:00:40 | 8,96 | 44,11 | NE |
| 09/10/2021 | 21:00:40 | 12,50 | 26,02 | NNE |
| 09/10/2021 | 22:00:40 | 11,54 | 21,75 | NNE |
| 09/10/2021 | 23:00:40 | 9,15 | 17,51 | NNE |
| 10/10/2021 | 00:00:40 | 9,24 | 39,71 | NE |
| 10/10/2021 | 01:00:40 | 9,46 | 21,05 | NNE |
| 10/10/2021 | 02:00:40 | 7,61 | 4,14 | N |
| 10/10/2021 | 03:00:40 | 6,23 | 21,04 | NNE |
| 10/10/2021 | 04:00:40 | 6,46 | 44,46 | NE |
| 10/10/2021 | 05:00:40 | 8,08 | 34,75 | NE |
| 10/10/2021 | 06:00:40 | 9,16 | 57,23 | ENE |
| 10/10/2021 | 07:00:40 | 7,54 | 33,25 | NNE |
| 10/10/2021 | 08:00:40 | 5,79 | 22,70 | NNE |
| 10/10/2021 | 09:00:40 | 5,10 | 55,18 | NE |
| 10/10/2021 | 10:00:40 | 3,15 | 62,10 | ENE |
| 10/10/2021 | 11:00:40 | 5,87 | 21,83 | NNE |
| 10/10/2021 | 12:00:40 | 4,99 | 60,97 | ENE |
| 10/10/2021 | 13:00:40 | 6,77 | 354,61 | N |
| 10/10/2021 | 14:00:40 | 4,31 | 88,69 | E |

| Data | Ora | Velocità | Direzione | Settore |
|------------|----------|----------|-----------|---------|
| GG/MM/AAAA | hh:mm:ss | cm/sec | 0-360° | |
| 10/10/2021 | 15:00:40 | 5,37 | 109,24 | ESE |
| 10/10/2021 | 16:00:40 | 7,28 | 35,86 | NE |
| 10/10/2021 | 17:00:40 | 8,69 | 10,61 | N |
| 10/10/2021 | 18:00:40 | 7,80 | 34,55 | NE |
| 10/10/2021 | 19:00:40 | 5,76 | 47,95 | NE |
| 10/10/2021 | 20:00:40 | 9,70 | 80,16 | E |
| 10/10/2021 | 21:00:40 | 12,40 | 33,36 | NNE |
| 10/10/2021 | 22:00:40 | 14,19 | 31,69 | NNE |
| 10/10/2021 | 23:00:40 | 10,69 | 67,76 | ENE |
| 11/10/2021 | 00:00:40 | 10,54 | 40,10 | NE |
| 11/10/2021 | 01:00:40 | 10,12 | 45,96 | NE |
| 11/10/2021 | 02:00:40 | 11,21 | 36,89 | NE |
| 11/10/2021 | 03:00:40 | 9,52 | 17,55 | NNE |
| 11/10/2021 | 04:00:40 | 8,77 | 20,70 | NNE |
| 11/10/2021 | 05:00:40 | 9,26 | 28,69 | NNE |
| 11/10/2021 | 06:00:40 | 8,02 | 34,79 | NE |
| 11/10/2021 | 07:00:40 | 11,07 | 41,37 | NE |
| 11/10/2021 | 08:00:40 | 7,67 | 38,28 | NE |
| 11/10/2021 | 09:00:40 | 11,87 | 29,09 | NNE |
| 11/10/2021 | 10:00:40 | 9,87 | 27,84 | NNE |
| 11/10/2021 | 11:00:40 | 12,77 | 21,48 | NNE |
| 11/10/2021 | 12:00:40 | 13,11 | 14,46 | NNE |
| 11/10/2021 | 13:00:40 | 11,01 | 39,92 | NE |
| 11/10/2021 | 14:00:40 | 9,99 | 34,63 | NE |
| 11/10/2021 | 15:00:40 | 9,72 | 22,98 | NNE |
| 11/10/2021 | 16:00:40 | 9,13 | 26,35 | NNE |
| 11/10/2021 | 17:00:40 | 8,66 | 35,62 | NE |
| 11/10/2021 | 18:00:40 | 6,80 | 28,85 | NNE |
| 11/10/2021 | 19:00:40 | 8,02 | 51,14 | NE |
| 11/10/2021 | 20:00:40 | 7,67 | 43,77 | NE |
| 11/10/2021 | 21:00:40 | 7,07 | 94,07 | E |
| 11/10/2021 | 22:00:40 | 5,95 | 82,38 | E |
| 11/10/2021 | 23:00:40 | 6,48 | 37,02 | NE |
| 12/10/2021 | 00:00:40 | 7,65 | 37,32 | NE |
| 12/10/2021 | 01:00:40 | 8,84 | 66,55 | ENE |
| 12/10/2021 | 02:00:40 | 7,28 | 59,60 | ENE |
| 12/10/2021 | 03:00:40 | 7,10 | 29,20 | NNE |
| 12/10/2021 | 04:00:40 | 6,66 | 45,82 | NE |
| 12/10/2021 | 05:00:40 | 8,20 | 43,36 | NE |
| 12/10/2021 | 06:00:40 | 7,87 | 49,14 | NE |
| 12/10/2021 | 07:00:40 | 7,27 | 69,52 | ENE |
| 12/10/2021 | 08:00:40 | 8,26 | 38,31 | NE |
| 12/10/2021 | 09:00:40 | 8,72 | 40,41 | NE |
| 12/10/2021 | 10:00:40 | 7,32 | 58,86 | ENE |
| 12/10/2021 | 11:00:40 | 7,65 | 30,10 | NNE |
| 12/10/2021 | 12:00:40 | 7,86 | 67,94 | ENE |
| 12/10/2021 | 13:00:40 | 6,79 | 77,26 | ENE |
| 12/10/2021 | 14:00:40 | 8,63 | 31,63 | NNE |
| 12/10/2021 | 15:00:40 | 9,05 | 37,84 | NE |
| 12/10/2021 | 16:00:40 | 6,10 | 46,09 | NE |

| Data | Ora | Velocità | Direzione | Settore |
|------------|----------|----------|-----------|---------|
| GG/MM/AAAA | hh:mm:ss | cm/sec | 0-360° | |
| 12/10/2021 | 17:00:40 | 7,65 | 38,83 | NE |
| 12/10/2021 | 18:00:40 | 9,58 | 6,56 | N |
| 12/10/2021 | 19:00:40 | 7,06 | 32,58 | NNE |
| 12/10/2021 | 20:00:40 | 6,47 | 115,57 | ESE |
| 12/10/2021 | 21:00:40 | 6,24 | 63,36 | ENE |
| 12/10/2021 | 22:00:40 | 8,07 | 75,92 | ENE |
| 12/10/2021 | 23:00:40 | 6,84 | 70,95 | ENE |
| 13/10/2021 | 00:00:40 | 7,36 | 74,04 | ENE |
| 13/10/2021 | 01:00:40 | 7,39 | 64,65 | ENE |
| 13/10/2021 | 02:00:40 | 6,94 | 75,30 | ENE |
| 13/10/2021 | 03:00:40 | 6,63 | 81,51 | E |
| 13/10/2021 | 04:00:40 | 8,04 | 76,68 | ENE |
| 13/10/2021 | 05:00:40 | 9,42 | 49,28 | NE |
| 13/10/2021 | 06:00:40 | 8,24 | 67,49 | ENE |
| 13/10/2021 | 07:00:40 | 9,59 | 68,46 | ENE |
| 13/10/2021 | 08:00:40 | 10,42 | 49,25 | NE |
| 13/10/2021 | 09:00:40 | 12,38 | 32,71 | NNE |
| 13/10/2021 | 10:00:40 | 16,44 | 33,35 | NNE |
| 13/10/2021 | 11:00:40 | 14,02 | 37,08 | NE |
| 13/10/2021 | 12:00:40 | 14,86 | 29,91 | NNE |
| 13/10/2021 | 13:00:40 | 14,17 | 36,94 | NE |
| 13/10/2021 | 14:00:40 | 13,69 | 25,07 | NNE |
| 13/10/2021 | 15:00:40 | 14,74 | 13,83 | NNE |
| 13/10/2021 | 16:00:40 | 13,57 | 16,95 | NNE |
| 13/10/2021 | 17:00:40 | 12,43 | 0,76 | N |
| 13/10/2021 | 18:00:40 | 11,04 | 14,44 | NNE |
| 13/10/2021 | 19:00:40 | 9,76 | 18,10 | NNE |
| 13/10/2021 | 20:00:40 | 9,32 | 45,96 | NE |
| 13/10/2021 | 21:00:40 | 6,56 | 38,01 | NE |
| 13/10/2021 | 22:00:40 | 6,26 | 36,02 | NE |
| 13/10/2021 | 23:00:40 | 4,96 | 90,23 | E |
| 14/10/2021 | 00:00:40 | 6,09 | 121,62 | ESE |
| 14/10/2021 | 01:00:40 | 6,30 | 114,53 | ESE |
| 14/10/2021 | 02:00:40 | 5,76 | 68,24 | ENE |
| 14/10/2021 | 03:00:40 | 7,72 | 110,06 | ESE |
| 14/10/2021 | 04:00:40 | 7,02 | 118,87 | ESE |
| 14/10/2021 | 05:00:40 | 8,64 | 104,74 | ESE |
| 14/10/2021 | 06:00:40 | 9,01 | 36,23 | NE |
| 14/10/2021 | 07:00:40 | 9,86 | 82,13 | E |
| 14/10/2021 | 08:00:40 | 10,80 | 332,59 | NNW |
| 14/10/2021 | 09:00:40 | 5,81 | 172,37 | S |
| 14/10/2021 | 10:00:40 | 9,21 | 38,25 | NE |
| 14/10/2021 | 11:00:40 | 8,21 | 12,81 | NNE |
| 14/10/2021 | 12:00:40 | 8,87 | 219,79 | SW |
| 14/10/2021 | 13:00:40 | 4,40 | 114,67 | ESE |
| 14/10/2021 | 14:00:40 | 7,75 | 81,69 | E |
| 14/10/2021 | 15:00:40 | 9,68 | 19,31 | NNE |
| 14/10/2021 | 16:00:40 | 8,75 | 126,12 | SE |
| 14/10/2021 | 17:00:40 | 11,93 | 347,46 | NNW |
| 14/10/2021 | 18:00:40 | 4,75 | 140,03 | SE |

| Data | Ora | Velocità | Direzione | Settore |
|------------|----------|----------|-----------|---------|
| GG/MM/AAAA | hh:mm:ss | cm/sec | 0-360° | |
| 14/10/2021 | 19:00:40 | 9,31 | 14,24 | NNE |
| 14/10/2021 | 20:00:40 | 9,91 | 30,93 | NNE |
| 14/10/2021 | 21:00:40 | 7,94 | 71,42 | ENE |
| 14/10/2021 | 22:00:40 | 6,15 | 33,28 | NNE |
| 14/10/2021 | 23:00:40 | 10,73 | 7,43 | N |
| 15/10/2021 | 00:00:40 | 8,71 | 82,52 | E |
| 15/10/2021 | 01:00:40 | 10,04 | 4,40 | N |
| 15/10/2021 | 02:00:40 | 7,46 | 75,08 | ENE |
| 15/10/2021 | 03:00:40 | 10,25 | 35,24 | NE |
| 15/10/2021 | 04:00:40 | 7,14 | 56,41 | ENE |
| 15/10/2021 | 05:00:40 | 5,83 | 38,55 | NE |
| 15/10/2021 | 06:00:40 | 10,24 | 82,38 | E |
| 15/10/2021 | 07:00:40 | 8,91 | 108,33 | ESE |
| 15/10/2021 | 08:00:40 | 7,17 | 104,56 | ESE |
| 15/10/2021 | 09:00:40 | 7,50 | 58,35 | ENE |
| 15/10/2021 | 10:00:40 | 5,15 | 74,55 | ENE |
| 15/10/2021 | 11:00:40 | 7,47 | 10,45 | N |
| 15/10/2021 | 12:00:40 | 5,69 | 32,12 | NNE |
| 15/10/2021 | 13:00:40 | 7,75 | 67,60 | ENE |
| 15/10/2021 | 14:00:40 | 9,15 | 12,41 | NNE |
| 15/10/2021 | 15:00:40 | 6,07 | 82,41 | E |
| 15/10/2021 | 16:00:40 | 7,74 | 43,38 | NE |
| 15/10/2021 | 17:00:40 | 6,90 | 107,02 | ESE |
| 15/10/2021 | 18:00:40 | 5,93 | 120,22 | ESE |
| 15/10/2021 | 19:00:40 | 5,36 | 117,62 | ESE |
| 15/10/2021 | 20:00:40 | 8,10 | 40,24 | NE |
| 15/10/2021 | 21:00:40 | 8,18 | 40,74 | NE |
| 15/10/2021 | 22:00:40 | 7,01 | 91,48 | E |
| 15/10/2021 | 23:00:40 | 5,19 | 84,45 | E |
| 16/10/2021 | 00:00:40 | 5,00 | 129,42 | SE |
| 16/10/2021 | 01:00:40 | 6,05 | 96,51 | E |
| 16/10/2021 | 02:00:40 | 8,23 | 84,64 | E |
| 16/10/2021 | 03:00:40 | 6,02 | 92,45 | E |
| 16/10/2021 | 04:00:40 | 7,88 | 54,54 | NE |
| 16/10/2021 | 05:00:40 | 7,66 | 54,00 | NE |
| 16/10/2021 | 06:00:40 | 6,50 | 69,79 | ENE |
| 16/10/2021 | 07:00:40 | 6,55 | 62,26 | ENE |
| 16/10/2021 | 08:00:40 | 6,30 | 76,81 | ENE |
| 16/10/2021 | 09:00:40 | 6,23 | 50,28 | NE |
| 16/10/2021 | 10:00:40 | 6,81 | 42,68 | NE |
| 16/10/2021 | 11:00:40 | 7,64 | 69,59 | ENE |
| 16/10/2021 | 12:00:40 | 7,96 | 62,72 | ENE |
| 16/10/2021 | 13:00:40 | 6,30 | 55,17 | NE |
| 16/10/2021 | 14:00:40 | 7,67 | 64,85 | ENE |
| 16/10/2021 | 15:00:40 | 6,88 | 53,35 | NE |
| 16/10/2021 | 16:00:40 | 5,83 | 39,66 | NE |
| 16/10/2021 | 17:00:40 | 5,51 | 55,23 | NE |
| 16/10/2021 | 18:00:40 | 5,60 | 65,33 | ENE |
| 16/10/2021 | 19:00:40 | 5,95 | 36,94 | NE |
| 16/10/2021 | 20:00:40 | 4,94 | 89,16 | E |

| Data | Ora | Velocità | Direzione | Settore |
|------------|----------|----------|-----------|---------|
| GG/MM/AAAA | hh:mm:ss | cm/sec | 0-360° | |
| 16/10/2021 | 21:00:40 | 7,72 | 83,06 | E |
| 16/10/2021 | 22:00:40 | 8,72 | 83,83 | E |
| 16/10/2021 | 23:00:40 | 6,79 | 77,66 | ENE |
| 17/10/2021 | 00:00:40 | 7,43 | 90,68 | E |
| 17/10/2021 | 01:00:40 | 6,13 | 88,77 | E |
| 17/10/2021 | 02:00:40 | 5,86 | 109,12 | ESE |
| 17/10/2021 | 03:00:40 | 6,24 | 127,11 | SE |
| 17/10/2021 | 04:00:40 | 6,06 | 121,11 | ESE |
| 17/10/2021 | 05:00:40 | 6,01 | 101,51 | ESE |
| 17/10/2021 | 06:00:40 | 6,07 | 97,03 | E |
| 17/10/2021 | 07:00:40 | 5,20 | 102,09 | ESE |
| 17/10/2021 | 08:00:40 | 4,38 | 85,14 | E |
| 17/10/2021 | 09:00:40 | 5,12 | 63,52 | ENE |
| 17/10/2021 | 10:00:40 | 5,55 | 76,27 | ENE |
| 17/10/2021 | 11:00:40 | 8,37 | 69,29 | ENE |
| 17/10/2021 | 12:00:40 | 8,45 | 63,04 | ENE |
| 17/10/2021 | 13:00:40 | 9,77 | 73,16 | ENE |
| 17/10/2021 | 14:00:40 | 8,73 | 64,68 | ENE |
| 17/10/2021 | 15:00:40 | 8,63 | 54,14 | NE |
| 17/10/2021 | 16:00:40 | 9,37 | 45,83 | NE |
| 17/10/2021 | 17:00:40 | 7,42 | 68,43 | ENE |
| 17/10/2021 | 18:00:40 | 8,39 | 54,89 | NE |
| 17/10/2021 | 19:00:40 | 8,34 | 75,52 | ENE |
| 17/10/2021 | 20:00:40 | 6,59 | 83,44 | E |
| 17/10/2021 | 21:00:40 | 7,95 | 78,83 | E |
| 17/10/2021 | 22:00:40 | 7,42 | 74,44 | ENE |
| 17/10/2021 | 23:00:40 | 8,67 | 54,43 | NE |
| 18/10/2021 | 00:00:40 | 8,41 | 61,05 | ENE |
| 18/10/2021 | 01:00:40 | 6,52 | 64,12 | ENE |
| 18/10/2021 | 02:00:40 | 5,25 | 87,27 | E |
| 18/10/2021 | 03:00:40 | 5,00 | 90,16 | E |
| 18/10/2021 | 04:00:40 | 5,30 | 79,87 | E |
| 18/10/2021 | 05:00:40 | 5,14 | 80,24 | E |
| 18/10/2021 | 06:00:40 | 5,68 | 81,53 | E |
| 18/10/2021 | 07:00:40 | 5,56 | 76,04 | ENE |
| 18/10/2021 | 08:00:40 | 8,04 | 67,58 | ENE |
| 18/10/2021 | 09:00:40 | 7,32 | 62,33 | ENE |
| 18/10/2021 | 10:00:40 | 7,27 | 334,97 | NNW |

Frequenze Velocità

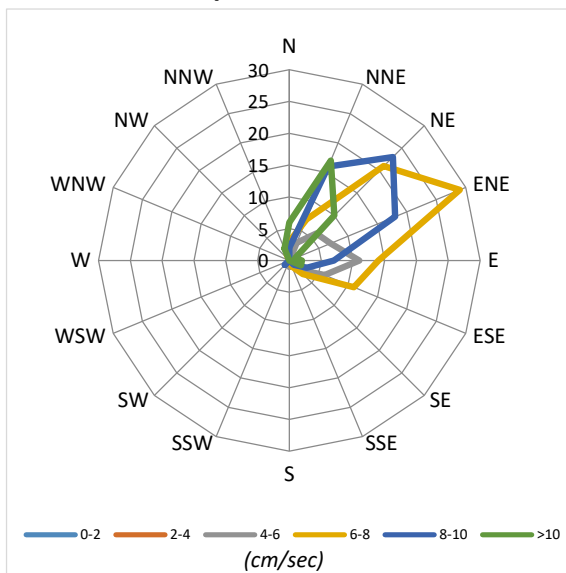

Velocità Media per settore (cm/sec)

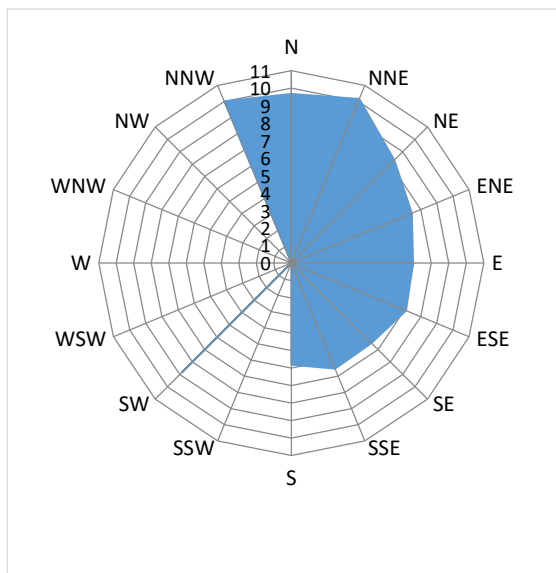

Distribuzione (%) della direzione della corrente

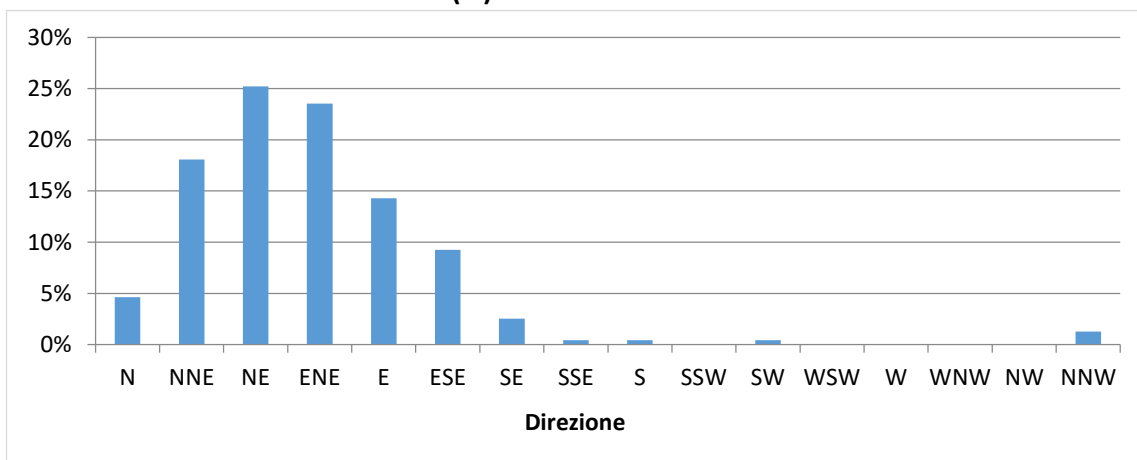

Distribuzione (%) della velocità della corrente

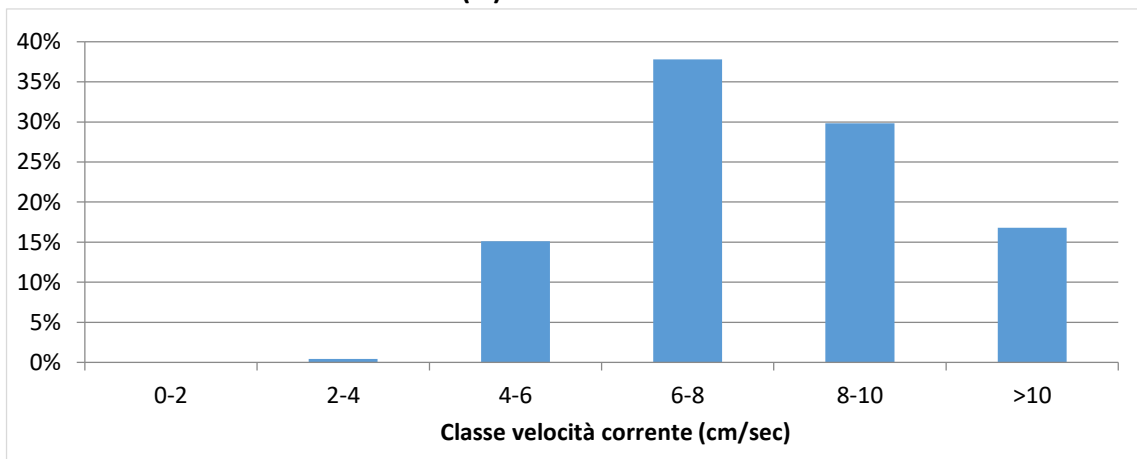

| Data | Ora | Velocità | Direzione | Settore |
|------------|----------|----------|-----------|---------|
| GG/MM/AAAA | hh:mm:ss | cm/sec | 0-360° | |
| 08/10/2021 | 12:00:35 | 15,16 | 24,82 | NNE |
| 08/10/2021 | 13:00:35 | 11,35 | 38,84 | NE |
| 08/10/2021 | 14:00:35 | 5,89 | 42,99 | NE |
| 08/10/2021 | 15:00:35 | 4,22 | 45,99 | NE |
| 08/10/2021 | 16:00:35 | 5,31 | 52,72 | NE |
| 08/10/2021 | 17:00:35 | 7,97 | 39,00 | NE |
| 08/10/2021 | 18:00:35 | 17,52 | 19,89 | NNE |
| 08/10/2021 | 19:00:35 | 6,87 | 25,03 | NNE |
| 08/10/2021 | 20:00:35 | 6,05 | 50,83 | NE |
| 08/10/2021 | 21:00:35 | 5,86 | 54,70 | NE |
| 08/10/2021 | 22:00:35 | 5,49 | 27,76 | NNE |
| 08/10/2021 | 23:00:35 | 5,11 | 31,37 | NNE |
| 09/10/2021 | 00:00:35 | 5,74 | 41,71 | NE |
| 09/10/2021 | 01:00:35 | 5,85 | 27,86 | NNE |
| 09/10/2021 | 02:00:35 | 8,03 | 43,72 | NE |
| 09/10/2021 | 03:00:35 | 9,36 | 33,27 | NNE |
| 09/10/2021 | 04:00:35 | 9,86 | 33,01 | NNE |
| 09/10/2021 | 05:00:35 | 8,94 | 44,48 | NE |
| 09/10/2021 | 06:00:35 | 10,16 | 36,37 | NE |
| 09/10/2021 | 07:00:35 | 8,35 | 51,13 | NE |
| 09/10/2021 | 08:00:35 | 9,95 | 63,77 | ENE |
| 09/10/2021 | 09:00:35 | 8,43 | 42,36 | NE |
| 09/10/2021 | 10:00:35 | 7,81 | 42,91 | NE |
| 09/10/2021 | 11:00:35 | 8,17 | 29,48 | NNE |
| 09/10/2021 | 12:00:35 | 11,21 | 63,34 | ENE |
| 09/10/2021 | 13:00:35 | 9,07 | 50,32 | NE |
| 09/10/2021 | 14:00:35 | 6,79 | 38,48 | NE |
| 09/10/2021 | 15:00:35 | 12,78 | 72,55 | ENE |
| 09/10/2021 | 16:00:35 | 11,55 | 57,08 | ENE |
| 09/10/2021 | 17:00:35 | 10,86 | 67,43 | ENE |
| 09/10/2021 | 18:00:35 | 11,16 | 63,96 | ENE |
| 09/10/2021 | 19:00:35 | 10,71 | 51,97 | NE |
| 09/10/2021 | 20:00:35 | 8,41 | 47,21 | NE |
| 09/10/2021 | 21:00:35 | 7,34 | 41,90 | NE |
| 09/10/2021 | 22:00:35 | 5,57 | 30,96 | NNE |
| 09/10/2021 | 23:00:35 | 7,50 | 54,52 | NE |
| 10/10/2021 | 00:00:35 | 9,11 | 46,59 | NE |
| 10/10/2021 | 01:00:35 | 9,17 | 61,79 | ENE |
| 10/10/2021 | 02:00:35 | 7,72 | 49,75 | NE |
| 10/10/2021 | 03:00:35 | 11,22 | 61,27 | ENE |
| 10/10/2021 | 04:00:35 | 9,64 | 61,72 | ENE |
| 10/10/2021 | 05:00:35 | 10,87 | 55,83 | NE |
| 10/10/2021 | 06:00:35 | 7,60 | 33,79 | NE |
| 10/10/2021 | 07:00:35 | 8,06 | 58,28 | ENE |
| 10/10/2021 | 08:00:35 | 7,93 | 48,70 | NE |
| 10/10/2021 | 09:00:35 | 8,96 | 56,86 | ENE |
| 10/10/2021 | 10:00:35 | 9,67 | 50,74 | NE |
| 10/10/2021 | 11:00:35 | 9,75 | 53,68 | NE |
| 10/10/2021 | 12:00:35 | 12,37 | 60,41 | ENE |
| 10/10/2021 | 13:00:35 | 12,44 | 59,91 | ENE |

| Data | Ora | Velocità | Direzione | Settore |
|------------|----------|----------|-----------|---------|
| GG/MM/AAAA | hh:mm:ss | cm/sec | 0-360° | |
| 10/10/2021 | 14:00:35 | 10,96 | 59,16 | ENE |
| 10/10/2021 | 15:00:35 | 11,28 | 58,08 | ENE |
| 10/10/2021 | 16:00:35 | 12,98 | 68,98 | ENE |
| 10/10/2021 | 17:00:35 | 13,00 | 63,41 | ENE |
| 10/10/2021 | 18:00:35 | 11,83 | 65,01 | ENE |
| 10/10/2021 | 19:00:35 | 13,74 | 72,32 | ENE |
| 10/10/2021 | 20:00:35 | 14,67 | 70,87 | ENE |
| 10/10/2021 | 21:00:35 | 14,52 | 59,60 | ENE |
| 10/10/2021 | 22:00:35 | 14,00 | 61,37 | ENE |
| 10/10/2021 | 23:00:35 | 16,02 | 62,02 | ENE |
| 11/10/2021 | 00:00:35 | 13,02 | 63,38 | ENE |
| 11/10/2021 | 01:00:35 | 16,93 | 73,53 | ENE |
| 11/10/2021 | 02:00:35 | 11,80 | 81,48 | E |
| 11/10/2021 | 03:00:35 | 11,66 | 51,96 | NE |
| 11/10/2021 | 04:00:35 | 11,37 | 51,59 | NE |
| 11/10/2021 | 05:00:35 | 17,48 | 73,12 | ENE |
| 11/10/2021 | 06:00:35 | 11,85 | 42,34 | NE |
| 11/10/2021 | 07:00:35 | 12,93 | 63,20 | ENE |
| 11/10/2021 | 08:00:35 | 10,35 | 59,64 | ENE |
| 11/10/2021 | 09:00:35 | 15,64 | 65,70 | ENE |
| 11/10/2021 | 10:00:35 | 15,37 | 51,12 | NE |
| 11/10/2021 | 11:00:35 | 18,88 | 53,50 | NE |
| 11/10/2021 | 12:00:35 | 25,73 | 46,29 | NE |
| 11/10/2021 | 13:00:35 | 26,06 | 50,14 | NE |
| 11/10/2021 | 14:00:35 | 21,95 | 56,35 | ENE |
| 11/10/2021 | 15:00:35 | 22,92 | 50,56 | NE |
| 11/10/2021 | 16:00:35 | 18,87 | 57,71 | ENE |
| 11/10/2021 | 17:00:35 | 21,53 | 62,00 | ENE |
| 11/10/2021 | 18:00:35 | 16,66 | 58,33 | ENE |
| 11/10/2021 | 19:00:35 | 17,03 | 48,35 | NE |
| 11/10/2021 | 20:00:35 | 15,69 | 60,44 | ENE |
| 11/10/2021 | 21:00:35 | 13,56 | 52,97 | NE |
| 11/10/2021 | 22:00:35 | 13,06 | 51,51 | NE |
| 11/10/2021 | 23:00:35 | 12,38 | 46,00 | NE |
| 12/10/2021 | 00:00:35 | 9,74 | 40,97 | NE |
| 12/10/2021 | 01:00:35 | 11,28 | 44,04 | NE |
| 12/10/2021 | 02:00:35 | 13,19 | 57,18 | ENE |
| 12/10/2021 | 03:00:35 | 11,77 | 47,48 | NE |
| 12/10/2021 | 04:00:35 | 14,28 | 49,42 | NE |
| 12/10/2021 | 05:00:35 | 13,50 | 66,40 | ENE |
| 12/10/2021 | 06:00:35 | 14,41 | 72,75 | ENE |
| 12/10/2021 | 07:00:35 | 12,54 | 69,68 | ENE |
| 12/10/2021 | 08:00:35 | 16,31 | 65,48 | ENE |
| 12/10/2021 | 09:00:35 | 16,89 | 64,93 | ENE |
| 12/10/2021 | 10:00:35 | 19,34 | 68,57 | ENE |
| 12/10/2021 | 11:00:35 | 15,52 | 60,06 | ENE |
| 12/10/2021 | 12:00:35 | 15,07 | 61,23 | ENE |
| 12/10/2021 | 13:00:35 | 11,15 | 46,63 | NE |
| 12/10/2021 | 14:00:35 | 15,12 | 55,22 | NE |
| 12/10/2021 | 15:00:35 | 18,20 | 52,85 | NE |

| Data | Ora | Velocità | Direzione | Settore |
|------------|----------|----------|-----------|---------|
| GG/MM/AAAA | hh:mm:ss | cm/sec | 0-360° | |
| 12/10/2021 | 16:00:35 | 24,47 | 57,54 | ENE |
| 12/10/2021 | 17:00:35 | 27,51 | 53,90 | NE |
| 12/10/2021 | 18:00:35 | 27,00 | 52,26 | NE |
| 12/10/2021 | 19:00:35 | 27,08 | 48,27 | NE |
| 12/10/2021 | 20:00:35 | 24,06 | 55,78 | NE |
| 12/10/2021 | 21:00:35 | 26,15 | 53,89 | NE |
| 12/10/2021 | 22:00:35 | 25,42 | 55,83 | NE |
| 12/10/2021 | 23:00:35 | 22,47 | 59,39 | ENE |
| 13/10/2021 | 00:00:35 | 25,22 | 57,75 | ENE |
| 13/10/2021 | 01:00:35 | 22,39 | 56,44 | ENE |
| 13/10/2021 | 02:00:35 | 20,36 | 56,68 | ENE |
| 13/10/2021 | 03:00:35 | 16,73 | 51,77 | NE |
| 13/10/2021 | 04:00:35 | 16,57 | 54,18 | NE |
| 13/10/2021 | 05:00:35 | 12,84 | 60,75 | ENE |
| 13/10/2021 | 06:00:35 | 9,04 | 26,20 | NNE |
| 13/10/2021 | 07:00:35 | 10,95 | 316,88 | NW |
| 13/10/2021 | 08:00:35 | 13,86 | 316,01 | NW |
| 13/10/2021 | 09:00:35 | 19,15 | 316,40 | NW |
| 13/10/2021 | 10:00:35 | 23,32 | 321,46 | NW |
| 13/10/2021 | 11:00:35 | 18,03 | 330,36 | NNW |
| 13/10/2021 | 12:00:35 | 15,66 | 315,55 | NW |
| 13/10/2021 | 13:00:35 | 10,43 | 327,79 | NNW |
| 13/10/2021 | 14:00:35 | 9,44 | 349,34 | N |
| 13/10/2021 | 15:00:35 | 11,21 | 6,41 | N |
| 13/10/2021 | 16:00:35 | 9,54 | 1,72 | N |
| 13/10/2021 | 17:00:35 | 10,52 | 7,33 | N |
| 13/10/2021 | 18:00:35 | 10,93 | 21,30 | NNE |
| 13/10/2021 | 19:00:35 | 11,48 | 15,74 | NNE |
| 13/10/2021 | 20:00:35 | 10,61 | 27,50 | NNE |
| 13/10/2021 | 21:00:35 | 9,54 | 18,83 | NNE |
| 13/10/2021 | 22:00:35 | 12,62 | 34,69 | NE |
| 13/10/2021 | 23:00:35 | 13,41 | 31,93 | NNE |
| 14/10/2021 | 00:00:35 | 11,02 | 42,78 | NE |
| 14/10/2021 | 01:00:35 | 10,49 | 46,18 | NE |
| 14/10/2021 | 02:00:35 | 12,04 | 45,05 | NE |
| 14/10/2021 | 03:00:35 | 10,92 | 45,80 | NE |
| 14/10/2021 | 04:00:35 | 13,69 | 51,52 | NE |
| 14/10/2021 | 05:00:35 | 11,18 | 43,79 | NE |
| 14/10/2021 | 06:00:35 | 10,82 | 37,74 | NE |
| 14/10/2021 | 07:00:35 | 12,15 | 38,63 | NE |
| 14/10/2021 | 08:00:35 | 10,27 | 22,51 | NNE |
| 14/10/2021 | 09:00:35 | 11,42 | 44,83 | NE |
| 14/10/2021 | 10:00:35 | 12,30 | 39,31 | NE |
| 14/10/2021 | 11:00:35 | 11,15 | 34,35 | NE |
| 14/10/2021 | 12:00:35 | 12,91 | 51,63 | NE |
| 14/10/2021 | 13:00:35 | 14,26 | 52,51 | NE |
| 14/10/2021 | 14:00:35 | 15,21 | 55,19 | NE |
| 14/10/2021 | 15:00:35 | 12,58 | 56,26 | ENE |
| 14/10/2021 | 16:00:35 | 11,91 | 32,52 | NNE |
| 14/10/2021 | 17:00:35 | 11,32 | 39,01 | NE |

| Data | Ora | Velocità | Direzione | Settore |
|------------|----------|----------|-----------|---------|
| GG/MM/AAAA | hh:mm:ss | cm/sec | 0-360° | |
| 14/10/2021 | 18:00:35 | 12,24 | 40,37 | NE |
| 14/10/2021 | 19:00:35 | 10,37 | 23,29 | NNE |
| 14/10/2021 | 20:00:35 | 13,03 | 43,43 | NE |
| 14/10/2021 | 21:00:35 | 11,28 | 25,71 | NNE |
| 14/10/2021 | 22:00:35 | 12,06 | 56,66 | ENE |
| 14/10/2021 | 23:00:35 | 12,20 | 40,32 | NE |
| 15/10/2021 | 00:00:35 | 12,60 | 46,09 | NE |
| 15/10/2021 | 01:00:35 | 12,01 | 43,19 | NE |
| 15/10/2021 | 02:00:35 | 13,65 | 49,16 | NE |
| 15/10/2021 | 03:00:35 | 11,04 | 45,41 | NE |
| 15/10/2021 | 04:00:35 | 11,84 | 64,60 | ENE |
| 15/10/2021 | 05:00:35 | 10,76 | 14,63 | NNE |
| 15/10/2021 | 06:00:35 | 10,86 | 40,70 | NE |
| 15/10/2021 | 07:00:35 | 18,20 | 65,32 | ENE |
| 15/10/2021 | 08:00:35 | 20,16 | 64,52 | ENE |
| 15/10/2021 | 09:00:35 | 13,76 | 64,53 | ENE |
| 15/10/2021 | 10:00:35 | 16,33 | 72,63 | ENE |
| 15/10/2021 | 11:00:35 | 15,67 | 64,85 | ENE |
| 15/10/2021 | 12:00:35 | 14,85 | 54,20 | NE |
| 15/10/2021 | 13:00:35 | 26,73 | 47,46 | NE |
| 15/10/2021 | 14:00:35 | 25,53 | 47,92 | NE |
| 15/10/2021 | 15:00:35 | 23,21 | 38,41 | NE |
| 15/10/2021 | 16:00:35 | 21,66 | 49,20 | NE |
| 15/10/2021 | 17:00:35 | 23,21 | 53,08 | NE |
| 15/10/2021 | 18:00:35 | 21,99 | 58,19 | ENE |
| 15/10/2021 | 19:00:35 | 17,80 | 60,97 | ENE |
| 15/10/2021 | 20:00:35 | 17,39 | 58,10 | ENE |
| 15/10/2021 | 21:00:35 | 13,33 | 69,19 | ENE |
| 15/10/2021 | 22:00:35 | 16,61 | 60,55 | ENE |
| 15/10/2021 | 23:00:35 | 15,46 | 54,83 | NE |
| 16/10/2021 | 00:00:35 | 15,22 | 58,58 | ENE |
| 16/10/2021 | 01:00:35 | 13,80 | 56,59 | ENE |
| 16/10/2021 | 02:00:35 | 13,09 | 51,85 | NE |
| 16/10/2021 | 03:00:35 | 13,63 | 60,35 | ENE |
| 16/10/2021 | 04:00:35 | 15,95 | 55,74 | NE |
| 16/10/2021 | 05:00:35 | 13,17 | 49,11 | NE |
| 16/10/2021 | 06:00:35 | 15,44 | 57,07 | ENE |
| 16/10/2021 | 07:00:35 | 21,45 | 64,91 | ENE |
| 16/10/2021 | 08:00:35 | 15,81 | 54,05 | NE |
| 16/10/2021 | 09:00:35 | 18,93 | 63,25 | ENE |
| 16/10/2021 | 10:00:35 | 10,84 | 49,23 | NE |
| 16/10/2021 | 11:00:35 | 12,38 | 47,56 | NE |
| 16/10/2021 | 12:00:35 | 12,38 | 59,87 | ENE |
| 16/10/2021 | 13:00:35 | 14,73 | 63,40 | ENE |
| 16/10/2021 | 14:00:35 | 21,64 | 51,80 | NE |
| 16/10/2021 | 15:00:35 | 26,52 | 66,90 | ENE |
| 16/10/2021 | 16:00:35 | 23,77 | 54,61 | NE |
| 16/10/2021 | 17:00:35 | 20,09 | 57,34 | ENE |
| 16/10/2021 | 18:00:35 | 16,83 | 62,40 | ENE |
| 16/10/2021 | 19:00:35 | 20,63 | 65,20 | ENE |

| Data | Ora | Velocità | Direzione | Settore |
|------------|----------|----------|-----------|---------|
| GG/MM/AAAA | hh:mm:ss | cm/sec | 0-360° | |
| 16/10/2021 | 20:00:35 | 18,23 | 60,44 | ENE |
| 16/10/2021 | 21:00:35 | 16,19 | 59,51 | ENE |
| 16/10/2021 | 22:00:35 | 14,24 | 39,04 | NE |
| 16/10/2021 | 23:00:35 | 12,54 | 47,95 | NE |
| 17/10/2021 | 00:00:35 | 12,22 | 52,86 | NE |
| 17/10/2021 | 01:00:35 | 12,99 | 48,97 | NE |
| 17/10/2021 | 02:00:35 | 10,26 | 52,53 | NE |
| 17/10/2021 | 03:00:35 | 8,64 | 36,03 | NE |
| 17/10/2021 | 04:00:35 | 9,28 | 27,12 | NNE |
| 17/10/2021 | 05:00:35 | 9,34 | 34,13 | NE |
| 17/10/2021 | 06:00:35 | 8,39 | 20,51 | NNE |
| 17/10/2021 | 07:00:35 | 8,15 | 9,04 | N |
| 17/10/2021 | 08:00:35 | 8,29 | 357,43 | N |
| 17/10/2021 | 09:00:35 | 8,28 | 0,63 | N |
| 17/10/2021 | 10:00:35 | 7,65 | 6,44 | N |
| 17/10/2021 | 11:00:35 | 8,01 | 356,96 | N |
| 17/10/2021 | 12:00:35 | 8,89 | 8,37 | N |
| 17/10/2021 | 13:00:35 | 8,92 | 20,92 | NNE |
| 17/10/2021 | 14:00:35 | 10,94 | 36,97 | NE |
| 17/10/2021 | 15:00:35 | 12,74 | 47,76 | NE |
| 17/10/2021 | 16:00:35 | 14,53 | 55,22 | NE |
| 17/10/2021 | 17:00:35 | 13,28 | 56,20 | NE |
| 17/10/2021 | 18:00:35 | 13,42 | 56,07 | NE |
| 17/10/2021 | 19:00:35 | 11,51 | 46,47 | NE |
| 17/10/2021 | 20:00:35 | 10,88 | 33,00 | NNE |
| 17/10/2021 | 21:00:35 | 10,34 | 31,05 | NNE |
| 17/10/2021 | 22:00:35 | 9,04 | 30,68 | NNE |
| 17/10/2021 | 23:00:35 | 9,29 | 359,28 | N |
| 18/10/2021 | 00:00:35 | 9,92 | 32,21 | NNE |
| 18/10/2021 | 01:00:35 | 10,93 | 44,00 | NE |
| 18/10/2021 | 02:00:35 | 9,52 | 34,19 | NE |
| 18/10/2021 | 03:00:35 | 8,53 | 24,98 | NNE |
| 18/10/2021 | 04:00:35 | 6,93 | 33,71 | NNE |
| 18/10/2021 | 05:00:35 | 6,21 | 14,74 | NNE |
| 18/10/2021 | 06:00:35 | 6,80 | 1,82 | N |
| 18/10/2021 | 07:00:35 | 10,74 | 332,11 | NNW |
| 18/10/2021 | 08:00:35 | 11,92 | 316,22 | NW |
| 18/10/2021 | 09:00:35 | 14,11 | 314,72 | NW |
| 18/10/2021 | 10:00:35 | 16,01 | 318,19 | NW |

Frequenze Velocità

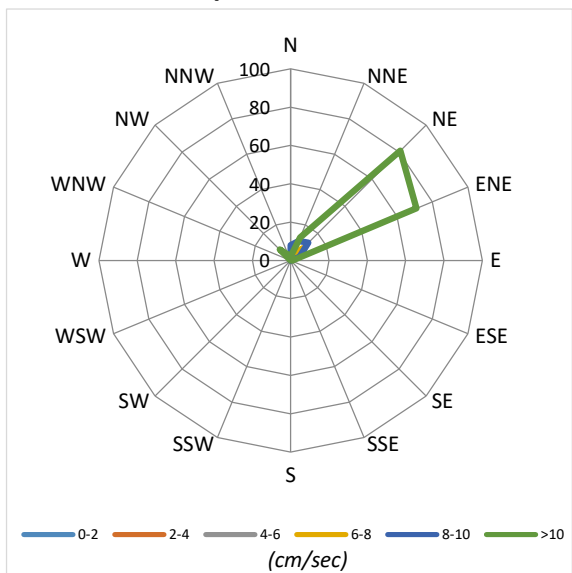

Velocità Media per settore (cm/sec)

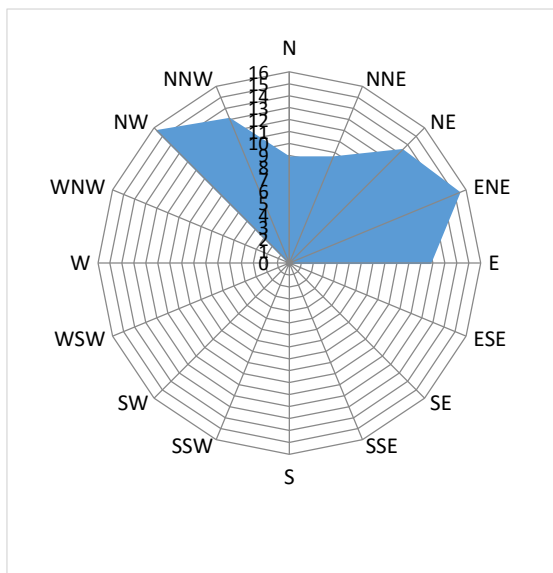

Distribuzione (%) della direzione della corrente

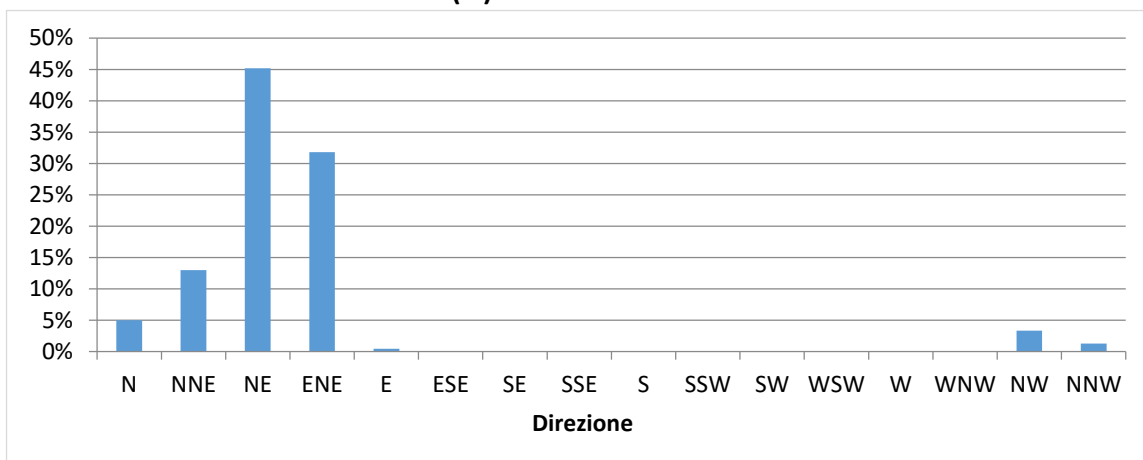

Distribuzione (%) della velocità della corrente

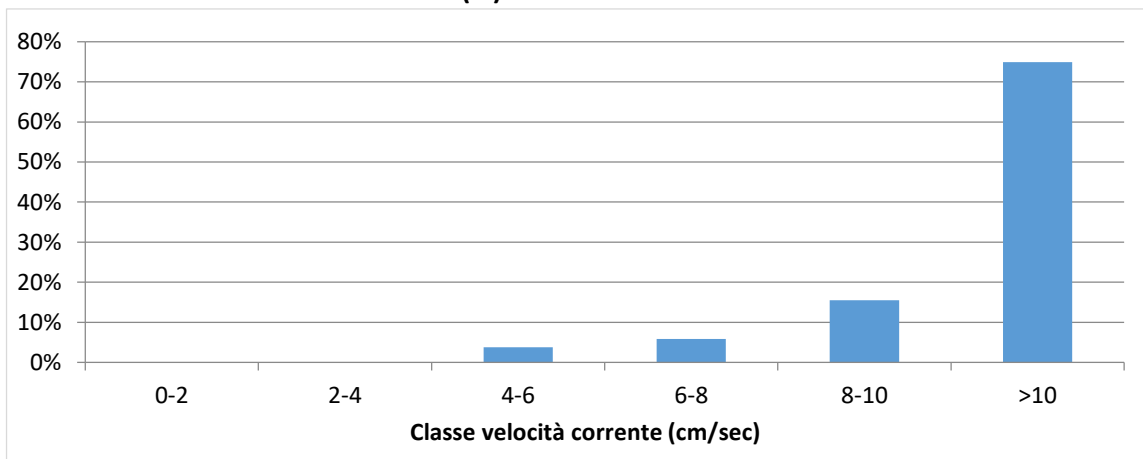

| | | |
|---|-----------------------------------|-------------------------------|
| NUOVO PORTO MOLFETTA MONITORAGGIO TRASPORTO SOLIDO IN MARE | Report Monitoraggio: RM_TSM_17 | Data emissione: 15/11/2021 |
|---|-----------------------------------|-------------------------------|

Velocità della corrente



TSM_17.2 (08.10.2021 – 18.10.2021)

Distribuzione di frequenza della corrente in funzione della classe della velocità (cm/sec) e del settore di provenienza.

| | | |
|---|-----------------------------------|-------------------------------|
| NUOVO PORTO MOLFETTA MONITORAGGIO TRASPORTO SOLIDO IN MARE | Report Monitoraggio: RM_TSM_17 | Data emissione: 15/11/2021 |
|---|-----------------------------------|-------------------------------|

Allegato 3: RPV_TSM_17.3

| | |
|--|--------------------------------|
| <i>Log. Monitoraggio</i> | <i>Log_RP_TSM_17.3</i> |
| <i>Rapporto di Prova</i> | <i>RP_TSM_17.3</i> |
| <i>Validazione RP</i> | <i>Scheda di validazione</i> |
| <i>Rilevamento dati</i> | 22.10.2021 |
| <i>Periodo rilevamento dati</i> | 18.10.2021 – 22.10.2021 |
| <i>Trasmissione dati al CNR</i> | 22.10.2021 |
| <i>Validazione e trasmissione dati</i> | 25.10.2021 |

SEDE LEGALE :Via Saverio D'Errico n°01
74027 San Giorgio Ionico (TA) - Italy
SEDE AMMINISTRATIVA : Via Saverio D'Errico n°01
74027 San Giorgio Ionico (TA) - Italy
SEDE OPERATIVA : Saverio D'Errico n°01
74027 San Giorgio Ionico (TA) - Italy
Tel. : (0039) 099 / 5921193
Fax : (0039) 099 / 5910545
Cell. : (0039) 335 / 1267638
Cell. : (0039) 331 / 6391428
Sito internet : www.cesub.it
e-mail : info@cesub.it - cesub@pec.it
Partita IVA e Codice Fiscale IT02629910734
Codice univoco fatturazione elettronica: MSUXCR1



| | | |
|---|--|-------------------------------|
| NUOVO PORTO MOLFETTA MONITORAGGIO TRASPORTO SOLIDO IN MARE | Data di rilevamento 22/10/2021 | Log. N° RP_TSM_17.3 |
|---|--|-------------------------------|

| | |
|--------------------------|--|
| Luogo di Attività | Area antistante i lavori del nuovo porto di Molfetta |
|--------------------------|--|

| | |
|---------------------------|------------------------|
| Operatore Tecnico: | Geom. Palombella Fabio |
|---------------------------|------------------------|

| Stazione | | Codice Sonda | Ora (HH:MM) | Lat. N | Long. E | SST |
|---------------|------------|--------------|-------------|---------------|---------------|-----|
| Fisse | M 1 | MAR372 | 13:22 | 41°12'42.00"N | 16°35'46.32"E | // |
| | M 2 | MAR375 | 13:30 | 41°12'58.44"N | 16°35'16.38"E | // |
| Mobili | M 1 | | | | | |
| | M 2 | | | | | |
| | M A | | | | | |
| | M B | | | | | |
| | M C | | | | | |
| | M D | | | | | |
| | M E | | | | | |
| | M F | | | | | |
| | M G | | | | | |
| | M H | | | | | |
| | M I | | | | | |
| | M L | | | | | |
| | M N | | | | | |
| | M O | | | | | |

N.B.: per i campioni SST indicare la sigla del campione riportata sulla bottiglia nel formato *SST MX data*

| |
|---|
| Note su Condimento marine: Cielo sereno, temperatura 22°, mare calmo, altezza onda 0,10 cm. |
|---|

| |
|------------------------------------|
| Note sul rilevamento: // |
|------------------------------------|

| | |
|---------------------------|------------------|
| Data 22/10/2021 | Firma |
|---------------------------|------------------|

SEDE LEGALE : Via Saverio D'Errico n°01
74027 San Giorgio Ionico (TA) - Italy
SEDE AMMINISTRATIVA : Via Saverio D'Errico n°01
74027 San Giorgio Ionico (TA) - Italy
SEDE OPERATIVA : Saverio D'Errico n°01
74027 San Giorgio Ionico (TA) - Italy
Tel. : (0039) 099 / 5921193
Fax : (0039) 099 / 5910545
Cell. : (0039) 335 / 1267638
Cell. : (0039) 331 / 6391428
Sito internet : www.cesub.it
e-mail : info@cesub.it - cesub@pec.it
Partita IVA e Codice Fiscale IT02629910734
Codice univoco fatturazione elettronica: M5UXCR1



| | | |
|---|--|--------------------------------------|
| NUOVO PORTO MOLFETTA MONITORAGGIO TRASPORTO SOLIDO IN MARE | RAPPORTO DI PROVA: RP_TSM_17.3 | DATA EMISSIONE: 22/10/2021 |
| Luogo di svolgimento delle prove: | Area antistante i lavori del nuovo porto di Molfetta | |
| Data di esecuzione delle prove: | 22/10/2021 | |
| Postazioni di Prova: <input checked="" type="checkbox"/> M1 <input checked="" type="checkbox"/> M2 <input type="checkbox"/> MA <input type="checkbox"/> MB <input type="checkbox"/> MC <input type="checkbox"/> MD <input type="checkbox"/> ME <input type="checkbox"/> MF <input type="checkbox"/> MG <input type="checkbox"/> MH <input type="checkbox"/> MI <input type="checkbox"/> ML <input type="checkbox"/> MM <input type="checkbox"/> MN <input type="checkbox"/> MO Note: // | | |
| Rilevamento dati effettuati su: <input checked="" type="checkbox"/> Stazioni M1 ed M2 <input type="checkbox"/>mobili Variabili rilevate: <input type="checkbox"/> temperatura <input type="checkbox"/> profondità <input type="checkbox"/> salinità <input type="checkbox"/> ossigeno disciolto (% di sat) <input checked="" type="checkbox"/> torbidità <input checked="" type="checkbox"/> corrente Note: // | | |
| Campionamenti effettuati: <input type="checkbox"/> Solidi Sospesi Totali (SST) Note: | | |
| Strumentazione usata: Stazioni fisse <input checked="" type="checkbox"/> M1: Sonda multiparametrica MAR372 <input checked="" type="checkbox"/> M2: Sonda multiparametrica MAR375mobili <input type="checkbox"/> M1, M2, MA – M0: Sonda multiparametrica MAR..... Calibrazione: <input type="checkbox"/> MAR372:/...../..... <input type="checkbox"/> MAR374:/...../..... <input type="checkbox"/> MAR375:/...../..... Materiale per campionamento: <input type="checkbox"/> bottiglia Niskin <input type="checkbox"/> bottiglie PE 1L Note: // | | |
| Operatore tecnico che ha eseguito la prova: <input checked="" type="checkbox"/> Geom. Palombella Fabio Operatore tecnico che ha scaricato i dati: <input checked="" type="checkbox"/> Ing. Falco Alessia Note: Lo scarico dei dati relativi alle strumentazione sopra indicate è stato eseguito nelle date 24/07/2020 – 03/08/2020 – 21/08/2020 – 28/08/2020 – 03/09/2020 – 11/09/2020 – 21/09/2020 – 30/09/2020 – 14/10/2020 – 22/10/2020 – 30/10/2020 – 16/11/2020 – 27/11/2020 – 10/12/2020 – 18/12/2020 – 24/12/2020 – 30/12/2020 – 07/01/2021 – 20/01/2021 – 29/01/2021 – 05/02/2021 – 10/02/2021 – 19/02/2021 – 26/02/2021 – 05/03/2021 – 12/03/2021 – 19/03/2021 – 26/03/2021 – 01/04/2021 – 10/04/2021 – 16/04/2021 – 23/04/2021 – 30/04/2021 – 07/05/2021 – 14/05/2021 – 22/05/2021 – 27/05/2021 – 02/06/2021 – 11/06/2021 – 18/06/2021 – 25/06/2021 – 02/07/2021 – 08/07/2021 – 16/07/2021 – 23/07/2021 – 30/07/2021 – 06/08/2021 – 12/08/2021 – 24/08/2021 – 27/08/2021 – 03/09/2021 – 10/09/2021 – 17/09/2021 – 24/09/2021 – 30/09/2021 – 08/10/2021 – 18/10/2021 – 22/10/2021 | | |
| Procedura eseguita Secondo il <i>Protocollo di Campionamento e Rilevamento dati</i> definito da IRSA CNR di Taranto per il monitoraggio marino del trasporto solido per il nuovo porto di Molfetta: <input type="checkbox"/> per effettuare i rilevamenti: Accensione della sonda, rimozione dei cappucci di protezione dei sensori, acclimatazione in aria (>> 1 minuto), acclimatazione a pelo dell'acqua con tutti i sensori immersi (>1 minuto), profilatura della colonna d'acqua con velocità di circa 1m x10 sec in discesa e in salita, dopo la risalita posizionamento della sonda in un secchio pieno d'acqua di mare, al termine del campionamento risciacquo della sonda con acqua dolce, asciugatura, riposizionamento dei cappucci di protezione dei sensori riempiti con acqua distillata, riposizionamento nel contenitore di trasporto. <input type="checkbox"/> per effettuare il campionamento: Immergere la bottiglia al di sotto del pelo dell'acqua. Il campione va conservato in un contenitore al buio (non sotto il sole) e riposto in una borsa frigo se non è prevista la consegna entro 6 ore <input type="checkbox"/> per trasporto campioni: al buio, consegnati entro 6 ore, refrigerati se non consegnati entro 6 ore, comunque, entro le 24 ore dalla raccolta Note: | | |
| Risultati delle prove: I dati grezzi dei profili della sonda sono riportati nei file .txt e .raw inviati al CNR-IRSA Taranto in data 22/10/2021 Consegna dei campioni I campioni, contrassegnati con la sigla della postazione, sono stati consegnati al CNR-IRSA Taranto in data/...../..... Note: // | | |
| Note finali: I risultati allegati al presente RDP sono validi dopo controllo da parte del CNR-IRSA Taranto. | | |

| | | |
|---|---|--------------------------------------|
| NUOVO PORTO MOLFETTA MONITORAGGIO TRASPORTO SOLIDO IN MARE | Report Monitoraggio: RPV_TSM_17.3 | Data emissione: 25/10/2021 |
|---|---|--------------------------------------|

| | |
|--|--|
| Luogo di Attività | Area antistante i lavori del nuovo porto di Molfetta |
| Esecuzione Attività Trasmissione Dati a CNR IRSA TA | 22/10/2021 22/10/2021 |

Postazioni Fisse: M1 (cod. sonda: MAR372), M2 (cod. sonda: MAR375)

| | | |
|---|----|---|
| Operatore Tecnico: Fabio PALOMBELLA (CESUB) | | Scarico dati: Alessia FALCO (BIOTEC) |
| Analisi dati: Giuseppe DENTI, Maria CALÒ (CNR-IRSA TA) | | |
| M1 | M2 | |
| File ricevuti: 211018110001.txt; 211018110001.raw 211018110001.txt; 211018110001.raw | | |
| Note: Le variabili considerate rientrano tutte nella norma dei valori stagionali. | | |

Postazioni Mobili: (cod. sonda:)

| | | | | | | | | | | | | | |
|--------------------|----|----|----|---------------|----|----|----|----|----|----|----|----|--|
| Operatore Tecnico: | | | | Scarico dati: | | | | | | | | | |
| Analisi dati: | | | | | | | | | | | | | |
| M1 | M2 | | | | | | | | | | | | |
| MA | MB | MC | MD | ME | MF | MG | MH | MI | ML | MM | MN | MO | |
| File ricevuti: | | | | | | | | | | | | | |
| Note: | | | | | | | | | | | | | |

Campionamento SST

| | | | | | | | | | | | | | |
|---------------------------|----|----|----|----|----|----|----|----|----|----|----|----|--|
| Operatore Tecnico: | | | | | | | | | | | | | |
| Analisi campioni: | | | | | | | | | | | | | |
| M1 | M2 | | | | | | | | | | | | |
| MA | MB | MC | MD | ME | MF | MG | MH | MI | ML | MM | MN | MO | |
| Note: | | | | | | | | | | | | | |

Descrizione eventi accidentali

La sonda MAR372 nella postazione M1 e la sonda MAR375 nella postazione M2 hanno acquisito i dati fino alle ore 13:00 del 22/10/2021.

Raffronto con valori soglia definiti

In entrambe le postazioni fisse M1 ed M2 sono stati registrati valori di torbidità inferiori al limite di torbidità naturale preesistente pari a 17,37 FTU e pertanto inferiori al valore soglia di 140,72 FTU.

File allegati

- RPV_TSM_17.3_dati_postaz_fisse.xlsx

Validazione dati
Dr. Fernando RUBINO

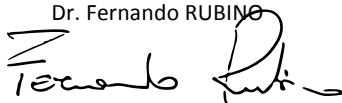

Il Responsabile Scientifico
Dr. Giovanni FANELLI

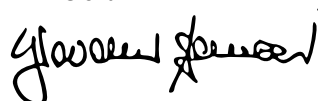

| | | |
|---|-----------------------------------|-------------------------------|
| NUOVO PORTO MOLFETTA MONITORAGGIO TRASPORTO SOLIDO IN MARE | Report Monitoraggio: RM_TSM_17 | Data emissione: 15/11/2021 |
|---|-----------------------------------|-------------------------------|

Allegato 3: RPV_TSM_17.3

| | |
|--|-------------------------------------|
| | |
| | |
| | |
| | |
| <i>Postazioni Fisse</i> | <i>Dati e Grafici variabili CTD</i> |
| | |
| <i>Rilevamento dati</i> | 22.10.2021 |
| <i>Periodo rilevamento dati</i> | 18.10.2021 – 22.10.2021 |
| <i>Trasmissione dati al CNR</i> | 22.10.2021 |
| <i>Validazione e trasmissione dati</i> | 25.10.2021 |

| Data | Ora | Profondità | Temperatura | Salinità | Torbidità |
|------------|----------|------------|-------------|----------|-----------|
| GG/MM/AAAA | hh:mm:ss | m | °C | psu | FTU |
| 18/10/2021 | 12:00:40 | 7,87 | 20,24 | 36,72 | 2,21 |
| 18/10/2021 | 13:00:40 | 7,96 | 20,25 | 36,71 | 2,20 |
| 18/10/2021 | 14:00:40 | 8,03 | 20,26 | 36,70 | 2,19 |
| 18/10/2021 | 15:00:40 | 8,06 | 20,24 | 36,71 | 2,18 |
| 18/10/2021 | 16:00:40 | 8,07 | 20,24 | 36,69 | 2,12 |
| 18/10/2021 | 17:00:40 | 8,02 | 20,29 | 36,69 | 2,15 |
| 18/10/2021 | 18:00:40 | 7,94 | 20,29 | 36,69 | 2,07 |
| 18/10/2021 | 19:00:40 | 7,83 | 20,38 | 36,67 | 2,06 |
| 18/10/2021 | 20:00:40 | 7,73 | 20,30 | 36,69 | 2,04 |
| 18/10/2021 | 21:00:40 | 7,67 | 20,28 | 36,69 | 2,19 |
| 18/10/2021 | 22:00:40 | 7,68 | 20,26 | 36,70 | 2,04 |
| 18/10/2021 | 23:00:40 | 7,73 | 20,22 | 36,70 | 2,02 |
| 19/10/2021 | 00:00:40 | 7,81 | 20,20 | 36,70 | 2,10 |
| 19/10/2021 | 01:00:40 | 7,91 | 20,18 | 36,70 | 2,12 |
| 19/10/2021 | 02:00:40 | 8,03 | 20,12 | 36,70 | 2,10 |
| 19/10/2021 | 03:00:40 | 8,07 | 20,15 | 36,70 | 2,13 |
| 19/10/2021 | 04:00:40 | 8,11 | 20,13 | 36,70 | 2,14 |
| 19/10/2021 | 05:00:40 | 8,08 | 20,12 | 36,70 | 2,14 |
| 19/10/2021 | 06:00:40 | 7,99 | 20,07 | 36,70 | 2,00 |
| 19/10/2021 | 07:00:40 | 7,93 | 20,00 | 36,67 | 2,13 |
| 19/10/2021 | 08:00:40 | 7,85 | 19,87 | 36,62 | 2,03 |
| 19/10/2021 | 09:00:40 | 7,80 | 19,88 | 36,64 | 2,06 |
| 19/10/2021 | 10:00:40 | 7,76 | 19,94 | 36,65 | 2,14 |
| 19/10/2021 | 11:00:40 | 7,80 | 19,91 | 36,65 | 2,12 |
| 19/10/2021 | 12:00:40 | 7,86 | 20,07 | 36,72 | 2,12 |
| 19/10/2021 | 13:00:40 | 7,96 | 20,05 | 36,71 | 2,12 |
| 19/10/2021 | 14:00:40 | 8,02 | 20,11 | 36,73 | 2,13 |
| 19/10/2021 | 15:00:40 | 8,08 | 20,14 | 36,71 | 2,14 |
| 19/10/2021 | 16:00:40 | 8,07 | 20,13 | 36,72 | 2,11 |
| 19/10/2021 | 17:00:40 | 8,04 | 20,15 | 36,68 | 2,11 |
| 19/10/2021 | 18:00:40 | 7,96 | 20,04 | 36,73 | 1,97 |
| 19/10/2021 | 19:00:40 | 7,86 | 20,01 | 36,67 | 2,02 |
| 19/10/2021 | 20:00:40 | 7,77 | 19,96 | 36,70 | 2,06 |
| 19/10/2021 | 21:00:40 | 7,70 | 19,94 | 36,71 | 2,09 |
| 19/10/2021 | 22:00:40 | 7,65 | 19,89 | 36,71 | 2,13 |
| 19/10/2021 | 23:00:40 | 7,73 | 19,73 | 36,69 | 2,12 |
| 20/10/2021 | 00:00:40 | 7,81 | 19,40 | 36,75 | 2,12 |
| 20/10/2021 | 01:00:40 | 7,94 | 19,40 | 36,75 | 2,21 |
| 20/10/2021 | 02:00:40 | 8,04 | 19,39 | 36,75 | 2,18 |
| 20/10/2021 | 03:00:40 | 8,11 | 19,37 | 36,77 | 2,18 |
| 20/10/2021 | 04:00:40 | 8,15 | 19,41 | 36,75 | 2,18 |
| 20/10/2021 | 05:00:40 | 8,13 | 19,40 | 36,77 | 2,13 |
| 20/10/2021 | 06:00:40 | 8,11 | 19,40 | 36,77 | 2,21 |
| 20/10/2021 | 07:00:40 | 8,00 | 19,40 | 36,76 | 2,19 |
| 20/10/2021 | 08:00:40 | 7,87 | 19,39 | 36,76 | 2,17 |
| 20/10/2021 | 09:00:40 | 7,81 | 19,38 | 36,76 | 2,20 |
| 20/10/2021 | 10:00:40 | 7,75 | 19,38 | 36,76 | 2,17 |
| 20/10/2021 | 11:00:40 | 7,77 | 19,41 | 36,75 | 2,17 |

| Data | Ora | Profondità | Temperatura | Salinità | Torbidità |
|------------|----------|------------|-------------|----------|-----------|
| GG/MM/AAAA | hh:mm:ss | m | °C | psu | FTU |
| 20/10/2021 | 12:00:40 | 7,83 | 19,44 | 36,74 | 2,19 |
| 20/10/2021 | 13:00:40 | 7,89 | 19,45 | 36,74 | 2,17 |
| 20/10/2021 | 14:00:40 | 7,98 | 19,45 | 36,75 | 2,15 |
| 20/10/2021 | 15:00:40 | 8,06 | 19,46 | 36,75 | 2,18 |
| 20/10/2021 | 16:00:40 | 8,08 | 19,46 | 36,75 | 2,19 |
| 20/10/2021 | 17:00:40 | 8,06 | 19,45 | 36,75 | 1,98 |
| 20/10/2021 | 18:00:40 | 7,98 | 19,43 | 36,76 | 1,94 |
| 20/10/2021 | 19:00:40 | 7,90 | 19,38 | 36,76 | 1,96 |
| 20/10/2021 | 20:00:40 | 7,78 | 19,37 | 36,76 | 1,96 |
| 20/10/2021 | 21:00:40 | 7,70 | 19,39 | 36,76 | 2,09 |
| 20/10/2021 | 22:00:40 | 7,65 | 19,39 | 36,75 | 2,13 |
| 20/10/2021 | 23:00:40 | 7,66 | 19,35 | 36,77 | 2,12 |
| 21/10/2021 | 00:00:40 | 7,71 | 19,41 | 36,75 | 2,11 |
| 21/10/2021 | 01:00:40 | 7,80 | 19,39 | 36,76 | 2,14 |
| 21/10/2021 | 02:00:40 | 7,91 | 19,41 | 36,75 | 2,17 |
| 21/10/2021 | 03:00:40 | 8,01 | 19,36 | 36,76 | 2,15 |
| 21/10/2021 | 04:00:40 | 8,09 | 19,32 | 36,76 | 2,13 |
| 21/10/2021 | 05:00:40 | 8,11 | 19,31 | 36,76 | 2,15 |
| 21/10/2021 | 06:00:40 | 8,05 | 19,26 | 36,76 | 2,14 |
| 21/10/2021 | 07:00:40 | 7,96 | 19,22 | 36,76 | 2,17 |
| 21/10/2021 | 08:00:40 | 7,86 | 19,21 | 36,77 | 2,13 |
| 21/10/2021 | 09:00:40 | 7,75 | 19,22 | 36,76 | 2,13 |
| 21/10/2021 | 10:00:40 | 7,70 | 19,24 | 36,76 | 2,12 |
| 21/10/2021 | 11:00:40 | 7,68 | 19,26 | 36,76 | 2,14 |
| 21/10/2021 | 12:00:40 | 7,71 | 19,27 | 36,76 | 2,15 |
| 21/10/2021 | 13:00:40 | 7,77 | 19,33 | 36,76 | 2,15 |
| 21/10/2021 | 14:00:40 | 7,84 | 19,35 | 36,75 | 1,98 |
| 21/10/2021 | 15:00:40 | 7,93 | 19,47 | 36,71 | 2,21 |
| 21/10/2021 | 16:00:40 | 8,00 | 19,42 | 36,69 | 1,97 |
| 21/10/2021 | 17:00:40 | 7,97 | 19,44 | 36,67 | 1,95 |
| 21/10/2021 | 18:00:40 | 7,91 | 19,42 | 36,69 | 2,04 |
| 21/10/2021 | 19:00:40 | 7,84 | 19,20 | 36,75 | 2,12 |
| 21/10/2021 | 20:00:40 | 7,77 | 19,19 | 36,75 | 2,15 |
| 21/10/2021 | 21:00:40 | 7,68 | 19,21 | 36,72 | 2,01 |
| 21/10/2021 | 22:00:40 | 7,66 | 19,24 | 36,72 | 2,11 |
| 21/10/2021 | 23:00:40 | 7,64 | 19,12 | 36,74 | 2,10 |
| 22/10/2021 | 00:00:40 | 7,66 | 19,12 | 36,75 | 2,09 |
| 22/10/2021 | 01:00:40 | 7,74 | 19,14 | 36,75 | 2,15 |
| 22/10/2021 | 02:00:40 | 7,87 | 19,11 | 36,74 | 2,15 |
| 22/10/2021 | 03:00:40 | 7,98 | 19,12 | 36,74 | 2,14 |
| 22/10/2021 | 04:00:40 | 8,08 | 19,04 | 36,77 | 2,13 |
| 22/10/2021 | 05:00:40 | 8,10 | 19,02 | 36,76 | 2,15 |
| 22/10/2021 | 06:00:40 | 8,08 | 18,98 | 36,80 | 2,01 |
| 22/10/2021 | 07:00:40 | 8,01 | 18,81 | 36,86 | 1,97 |
| 22/10/2021 | 08:00:40 | 7,95 | 18,68 | 36,95 | 2,11 |
| 22/10/2021 | 09:00:40 | 7,84 | 18,68 | 36,95 | 2,06 |
| 22/10/2021 | 10:00:40 | 7,78 | 18,69 | 36,96 | 2,13 |
| 22/10/2021 | 11:00:40 | 7,75 | 18,86 | 36,83 | 2,13 |
| 22/10/2021 | 12:00:40 | 7,75 | 18,89 | 36,80 | 2,15 |
| 22/10/2021 | 13:00:40 | 7,80 | 18,81 | 36,87 | 2,18 |

Valori superiori al limite naturale preesistente di 17,37 FTU

Valori superiori al valore soglia di 140,72 FTU

Andamento temporale delle variabili monitorate

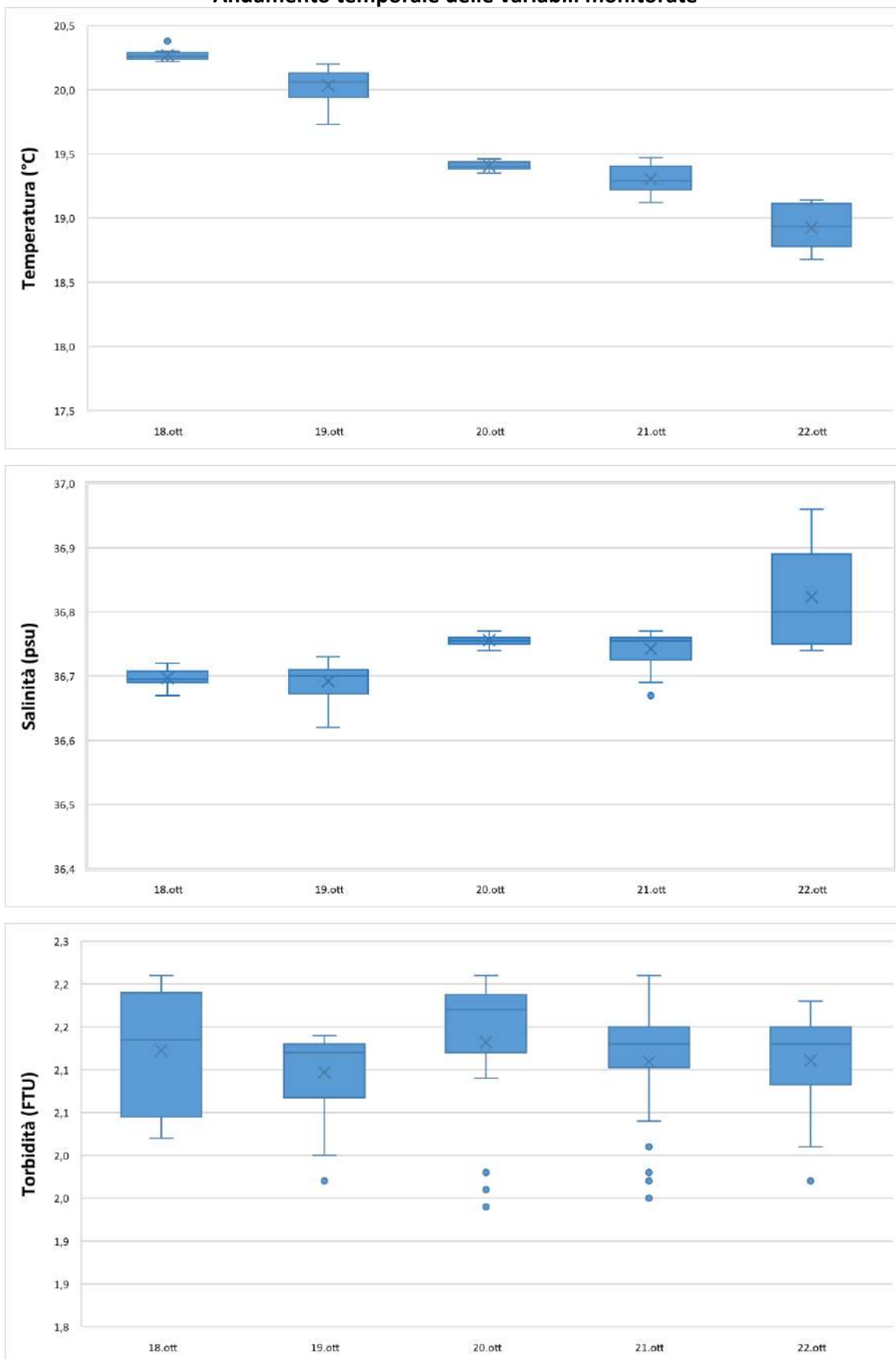

| Data | Ora | Profondità | Temperatura | Salinità | Torbidità |
|------------|----------|------------|-------------|----------|-----------|
| GG/MM/AAAA | hh:mm:ss | m | °C | psu | FTU |
| 18/10/2021 | 12:00:35 | 6,34 | 19,73 | 38,18 | 3,38 |
| 18/10/2021 | 13:00:35 | 6,42 | 19,84 | 38,19 | 3,49 |
| 18/10/2021 | 14:00:35 | 6,48 | 20,01 | 38,19 | 3,05 |
| 18/10/2021 | 15:00:35 | 6,50 | 19,96 | 38,18 | 3,26 |
| 18/10/2021 | 16:00:35 | 6,50 | 19,94 | 38,20 | 3,13 |
| 18/10/2021 | 17:00:35 | 6,47 | 19,94 | 38,20 | 3,29 |
| 18/10/2021 | 18:00:35 | 6,38 | 20,14 | 38,21 | 2,42 |
| 18/10/2021 | 19:00:35 | 6,35 | 20,28 | 38,22 | 2,35 |
| 18/10/2021 | 20:00:35 | 6,27 | 20,24 | 38,21 | 2,72 |
| 18/10/2021 | 21:00:35 | 6,23 | 20,23 | 38,21 | 2,31 |
| 18/10/2021 | 22:00:35 | 6,21 | 20,25 | 38,23 | 2,19 |
| 18/10/2021 | 23:00:35 | 6,20 | 20,26 | 38,21 | 2,29 |
| 19/10/2021 | 00:00:35 | 6,32 | 20,18 | 38,10 | 2,30 |
| 19/10/2021 | 01:00:35 | 6,37 | 20,25 | 38,16 | 2,18 |
| 19/10/2021 | 02:00:35 | 6,49 | 20,23 | 38,17 | 1,98 |
| 19/10/2021 | 03:00:35 | 6,55 | 20,18 | 38,18 | 1,91 |
| 19/10/2021 | 04:00:35 | 6,58 | 20,16 | 38,17 | 1,95 |
| 19/10/2021 | 05:00:35 | 6,54 | 20,12 | 38,19 | 1,86 |
| 19/10/2021 | 06:00:35 | 6,45 | 20,08 | 38,20 | 1,87 |
| 19/10/2021 | 07:00:35 | 6,39 | 20,04 | 38,21 | 1,83 |
| 19/10/2021 | 08:00:35 | 6,31 | 20,02 | 38,20 | 1,90 |
| 19/10/2021 | 09:00:35 | 6,24 | 20,01 | 38,20 | 1,87 |
| 19/10/2021 | 10:00:35 | 6,22 | 20,02 | 38,20 | 2,01 |
| 19/10/2021 | 11:00:35 | 6,23 | 20,02 | 38,20 | 2,09 |
| 19/10/2021 | 12:00:35 | 6,32 | 20,03 | 38,20 | 1,99 |
| 19/10/2021 | 13:00:35 | 6,39 | 20,06 | 38,20 | 1,99 |
| 19/10/2021 | 14:00:35 | 6,47 | 20,13 | 38,20 | 1,95 |
| 19/10/2021 | 15:00:35 | 6,50 | 20,17 | 38,20 | 1,99 |
| 19/10/2021 | 16:00:35 | 6,50 | 20,20 | 38,21 | 2,07 |
| 19/10/2021 | 17:00:35 | 6,47 | 20,19 | 38,18 | 2,14 |
| 19/10/2021 | 18:00:35 | 6,40 | 20,12 | 38,19 | 2,26 |
| 19/10/2021 | 19:00:35 | 6,31 | 20,09 | 38,19 | 2,34 |
| 19/10/2021 | 20:00:35 | 6,23 | 19,41 | 38,22 | 2,34 |
| 19/10/2021 | 21:00:35 | 6,17 | 19,33 | 38,26 | 2,78 |
| 19/10/2021 | 22:00:35 | 6,15 | 19,32 | 38,25 | 2,94 |
| 19/10/2021 | 23:00:35 | 6,20 | 19,30 | 38,26 | 2,82 |
| 20/10/2021 | 00:00:35 | 6,25 | 19,31 | 38,28 | 2,69 |
| 20/10/2021 | 01:00:35 | 6,35 | 19,32 | 38,28 | 2,76 |
| 20/10/2021 | 02:00:35 | 6,43 | 19,27 | 38,29 | 2,92 |
| 20/10/2021 | 03:00:35 | 6,49 | 19,25 | 38,29 | 2,90 |
| 20/10/2021 | 04:00:35 | 6,52 | 19,24 | 38,29 | 2,88 |
| 20/10/2021 | 05:00:35 | 6,51 | 19,21 | 38,26 | 2,66 |
| 20/10/2021 | 06:00:35 | 6,46 | 19,20 | 38,27 | 2,86 |
| 20/10/2021 | 07:00:35 | 6,39 | 19,19 | 38,27 | 2,65 |
| 20/10/2021 | 08:00:35 | 6,29 | 19,19 | 38,26 | 2,57 |
| 20/10/2021 | 09:00:35 | 6,23 | 19,21 | 38,28 | 2,97 |
| 20/10/2021 | 10:00:35 | 6,16 | 19,23 | 38,29 | 2,88 |
| 20/10/2021 | 11:00:35 | 6,19 | 19,23 | 38,29 | 2,92 |
| 20/10/2021 | 12:00:35 | 6,24 | 19,23 | 38,29 | 2,81 |
| 20/10/2021 | 13:00:35 | 6,30 | 19,23 | 38,30 | 3,24 |

| Data | Ora | Profondità | Temperatura | Salinità | Torbidità |
|------------|----------|------------|-------------|----------|-----------|
| GG/MM/AAAA | hh:mm:ss | m | °C | psu | FTU |
| 20/10/2021 | 14:00:35 | 6,38 | 19,24 | 38,29 | 3,42 |
| 20/10/2021 | 15:00:35 | 6,43 | 19,23 | 38,30 | 3,60 |
| 20/10/2021 | 16:00:35 | 6,45 | 19,22 | 38,30 | 3,87 |
| 20/10/2021 | 17:00:35 | 6,44 | 19,21 | 38,30 | 3,84 |
| 20/10/2021 | 18:00:35 | 6,38 | 19,20 | 38,30 | 4,37 |
| 20/10/2021 | 19:00:35 | 6,29 | 19,22 | 38,29 | 6,34 |
| 20/10/2021 | 20:00:35 | 6,19 | 19,20 | 38,29 | 4,64 |
| 20/10/2021 | 21:00:35 | 6,12 | 19,19 | 38,30 | 4,79 |
| 20/10/2021 | 22:00:35 | 6,09 | 19,18 | 38,28 | 3,99 |
| 20/10/2021 | 23:00:35 | 6,08 | 19,16 | 38,29 | 3,87 |
| 21/10/2021 | 00:00:35 | 6,14 | 19,16 | 38,28 | 3,62 |
| 21/10/2021 | 01:00:35 | 6,22 | 19,15 | 38,28 | 3,48 |
| 21/10/2021 | 02:00:35 | 6,31 | 19,15 | 38,28 | 3,13 |
| 21/10/2021 | 03:00:35 | 6,40 | 19,17 | 38,29 | 2,96 |
| 21/10/2021 | 04:00:35 | 6,46 | 19,15 | 38,29 | 3,06 |
| 21/10/2021 | 05:00:35 | 6,47 | 19,16 | 38,29 | 3,30 |
| 21/10/2021 | 06:00:35 | 6,42 | 19,12 | 38,29 | 2,82 |
| 21/10/2021 | 07:00:35 | 6,33 | 19,12 | 38,27 | 2,80 |
| 21/10/2021 | 08:00:35 | 6,24 | 19,10 | 38,28 | 2,73 |
| 21/10/2021 | 09:00:35 | 6,15 | 19,09 | 38,29 | 2,74 |
| 21/10/2021 | 10:00:35 | 6,11 | 19,11 | 38,28 | 2,88 |
| 21/10/2021 | 11:00:35 | 6,09 | 19,12 | 38,28 | 2,72 |
| 21/10/2021 | 12:00:35 | 6,12 | 19,15 | 38,28 | 2,81 |
| 21/10/2021 | 13:00:35 | 6,17 | 19,19 | 38,28 | 2,50 |
| 21/10/2021 | 14:00:35 | 6,23 | 19,20 | 38,28 | 2,85 |
| 21/10/2021 | 15:00:35 | 6,32 | 19,18 | 38,26 | 2,70 |
| 21/10/2021 | 16:00:35 | 6,36 | 19,16 | 38,25 | 2,67 |
| 21/10/2021 | 17:00:35 | 6,36 | 19,19 | 38,24 | 2,86 |
| 21/10/2021 | 18:00:35 | 6,30 | 19,18 | 38,25 | 3,37 |
| 21/10/2021 | 19:00:35 | 6,23 | 19,17 | 38,25 | 2,96 |
| 21/10/2021 | 20:00:35 | 6,16 | 19,15 | 38,25 | 2,66 |
| 21/10/2021 | 21:00:35 | 6,08 | 19,15 | 38,25 | 2,63 |
| 21/10/2021 | 22:00:35 | 6,05 | 19,15 | 38,24 | 2,58 |
| 21/10/2021 | 23:00:35 | 6,03 | 19,12 | 38,25 | 2,51 |
| 22/10/2021 | 00:00:35 | 6,06 | 19,12 | 38,25 | 2,55 |
| 22/10/2021 | 01:00:35 | 6,14 | 19,09 | 38,25 | 2,33 |
| 22/10/2021 | 02:00:35 | 6,23 | 19,07 | 38,26 | 2,42 |
| 22/10/2021 | 03:00:35 | 6,34 | 19,05 | 38,26 | 2,49 |
| 22/10/2021 | 04:00:35 | 6,40 | 19,02 | 38,25 | 2,78 |
| 22/10/2021 | 05:00:35 | 6,42 | 19,01 | 38,26 | 2,43 |
| 22/10/2021 | 06:00:35 | 6,41 | 18,89 | 38,29 | 2,66 |
| 22/10/2021 | 07:00:35 | 6,35 | 18,68 | 38,44 | 2,61 |
| 22/10/2021 | 08:00:35 | 6,27 | 18,68 | 38,46 | 2,43 |
| 22/10/2021 | 09:00:35 | 6,19 | 18,68 | 38,46 | 2,49 |
| 22/10/2021 | 10:00:35 | 6,13 | 18,70 | 38,46 | 2,37 |
| 22/10/2021 | 11:00:35 | 6,10 | 18,78 | 38,37 | 2,15 |
| 22/10/2021 | 12:00:35 | 6,13 | 18,81 | 38,34 | 1,89 |
| 22/10/2021 | 13:00:35 | 6,16 | 18,85 | 38,32 | 2,10 |

Valori superiori al limite naturale preesistente di 17,37 FTU

Valori superiori al valore soglia di 140,72 FTU

Andamento temporale delle variabili monitorate

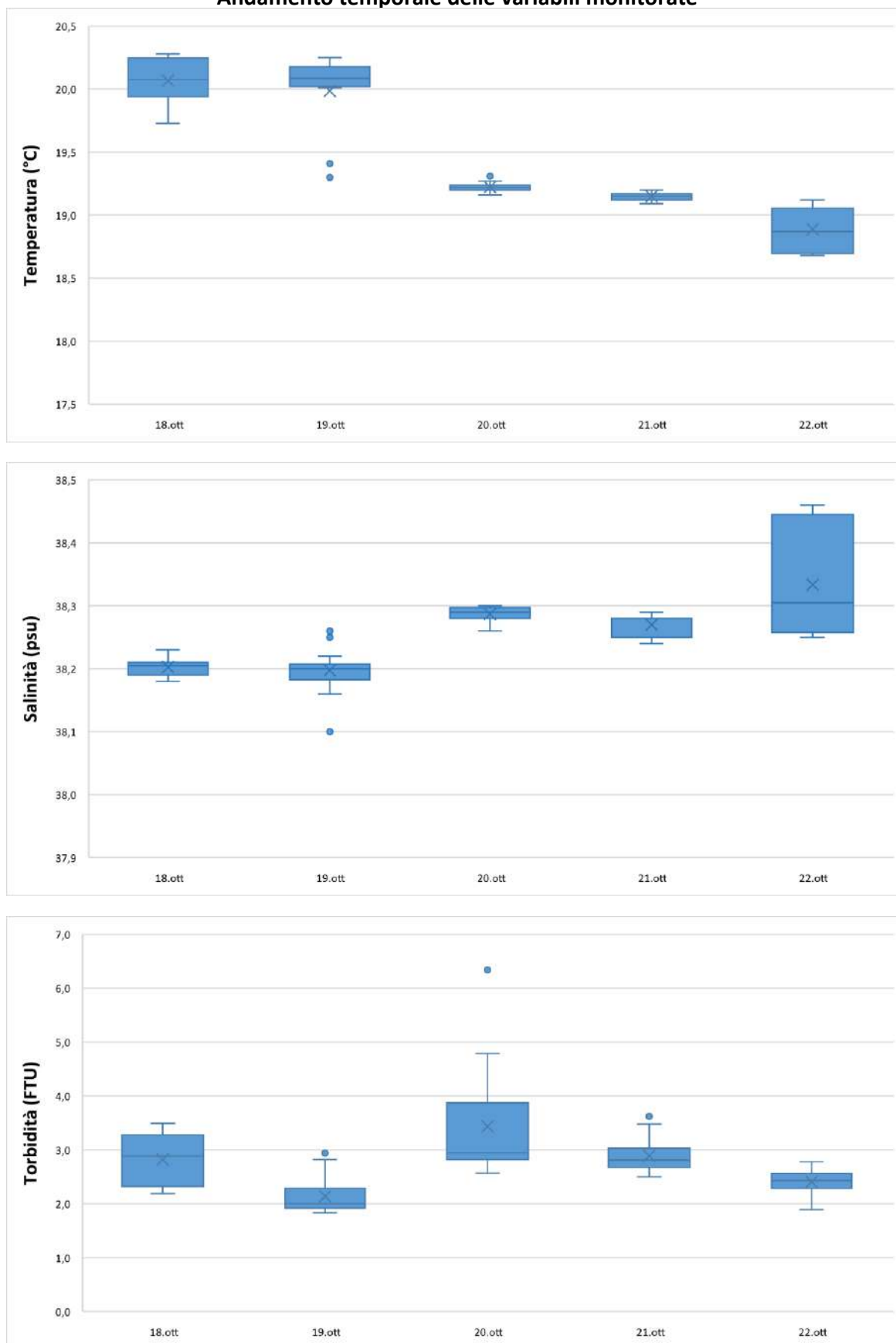

| | | |
|---|-----------------------------------|-------------------------------|
| NUOVO PORTO MOLFETTA MONITORAGGIO TRASPORTO SOLIDO IN MARE | Report Monitoraggio: RM_TSM_17 | Data emissione: 15/11/2021 |
|---|-----------------------------------|-------------------------------|

Allegato 3: RPV_TSM_17.3

| | |
|--|--------------------------------------|
| | |
| | |
| | |
| <i>Postazioni Fisse</i> | <i>Dati e Grafici Correntometria</i> |
| | |
| <i>Rilevamento dati</i> | 22.10.2021 |
| <i>Periodo rilevamento dati</i> | 18.10.2021 – 22.10.2021 |
| <i>Trasmissione dati al CNR</i> | 22.10.2021 |
| <i>Validazione e trasmissione dati</i> | 25.10.2021 |

| Data | Ora | Velocità | Direzione | Settore |
|------------|----------|----------|-----------|---------|
| GG/MM/AAAA | hh:mm:ss | cm/sec | 0-360° | |
| 18/10/2021 | 12:00:40 | 8,37 | 280,35 | W |
| 18/10/2021 | 13:00:40 | 8,02 | 277,45 | W |
| 18/10/2021 | 14:00:40 | 7,27 | 278,42 | W |
| 18/10/2021 | 15:00:40 | 5,00 | 263,81 | W |
| 18/10/2021 | 16:00:40 | 6,19 | 234,64 | SW |
| 18/10/2021 | 17:00:40 | 6,48 | 244,15 | WSW |
| 18/10/2021 | 18:00:40 | 4,79 | 214,01 | SW |
| 18/10/2021 | 19:00:40 | 5,26 | 200,84 | SSW |
| 18/10/2021 | 20:00:40 | 5,03 | 213,41 | SSW |
| 18/10/2021 | 21:00:40 | 8,25 | 237,02 | WSW |
| 18/10/2021 | 22:00:40 | 5,87 | 222,84 | SW |
| 18/10/2021 | 23:00:40 | 6,81 | 205,58 | SSW |
| 19/10/2021 | 00:00:40 | 5,85 | 226,68 | SW |
| 19/10/2021 | 01:00:40 | 6,39 | 227,77 | SW |
| 19/10/2021 | 02:00:40 | 6,10 | 219,34 | SW |
| 19/10/2021 | 03:00:40 | 6,99 | 245,03 | WSW |
| 19/10/2021 | 04:00:40 | 6,38 | 243,74 | WSW |
| 19/10/2021 | 05:00:40 | 5,38 | 233,57 | SW |
| 19/10/2021 | 06:00:40 | 5,37 | 189,94 | S |
| 19/10/2021 | 07:00:40 | 5,15 | 237,00 | WSW |
| 19/10/2021 | 08:00:40 | 5,16 | 209,22 | SSW |
| 19/10/2021 | 09:00:40 | 4,66 | 213,56 | SSW |
| 19/10/2021 | 10:00:40 | 6,02 | 245,55 | WSW |
| 19/10/2021 | 11:00:40 | 5,17 | 249,92 | WSW |
| 19/10/2021 | 12:00:40 | 5,79 | 261,95 | W |
| 19/10/2021 | 13:00:40 | 5,01 | 235,74 | SW |
| 19/10/2021 | 14:00:40 | 5,72 | 239,90 | WSW |
| 19/10/2021 | 15:00:40 | 5,17 | 251,10 | WSW |
| 19/10/2021 | 16:00:40 | 4,73 | 221,80 | SW |
| 19/10/2021 | 17:00:40 | 4,62 | 225,59 | SW |
| 19/10/2021 | 18:00:40 | 5,83 | 178,77 | S |
| 19/10/2021 | 19:00:40 | 5,50 | 164,34 | SSE |
| 19/10/2021 | 20:00:40 | 7,85 | 202,09 | SSW |
| 19/10/2021 | 21:00:40 | 5,71 | 206,51 | SSW |
| 19/10/2021 | 22:00:40 | 6,73 | 231,04 | SW |
| 19/10/2021 | 23:00:40 | 7,67 | 221,86 | SW |
| 20/10/2021 | 00:00:40 | 6,19 | 212,31 | SSW |
| 20/10/2021 | 01:00:40 | 8,32 | 247,05 | WSW |
| 20/10/2021 | 02:00:40 | 8,17 | 233,43 | SW |
| 20/10/2021 | 03:00:40 | 6,70 | 236,57 | WSW |
| 20/10/2021 | 04:00:40 | 6,11 | 245,34 | WSW |
| 20/10/2021 | 05:00:40 | 4,49 | 244,98 | WSW |
| 20/10/2021 | 06:00:40 | 7,47 | 271,61 | W |
| 20/10/2021 | 07:00:40 | 4,96 | 256,56 | WSW |
| 20/10/2021 | 08:00:40 | 5,79 | 256,76 | WSW |
| 20/10/2021 | 09:00:40 | 5,55 | 249,45 | WSW |
| 20/10/2021 | 10:00:40 | 6,00 | 258,18 | WSW |
| 20/10/2021 | 11:00:40 | 5,63 | 255,12 | WSW |
| 20/10/2021 | 12:00:40 | 5,76 | 258,42 | WSW |
| 20/10/2021 | 13:00:40 | 5,78 | 251,05 | WSW |

| Data | Ora | Velocità | Direzione | Settore |
|------------|----------|----------|-----------|---------|
| GG/MM/AAAA | hh:mm:ss | cm/sec | 0-360° | |
| 20/10/2021 | 14:00:40 | 4,61 | 251,95 | WSW |
| 20/10/2021 | 15:00:40 | 4,11 | 237,45 | WSW |
| 20/10/2021 | 16:00:40 | 4,70 | 249,43 | WSW |
| 20/10/2021 | 17:00:40 | 6,26 | 170,77 | S |
| 20/10/2021 | 18:00:40 | 7,21 | 154,38 | SSE |
| 20/10/2021 | 19:00:40 | 5,91 | 179,75 | S |
| 20/10/2021 | 20:00:40 | 5,47 | 182,79 | S |
| 20/10/2021 | 21:00:40 | 5,64 | 214,29 | SW |
| 20/10/2021 | 22:00:40 | 5,65 | 217,50 | SW |
| 20/10/2021 | 23:00:40 | 6,34 | 223,09 | SW |
| 21/10/2021 | 00:00:40 | 6,41 | 245,48 | WSW |
| 21/10/2021 | 01:00:40 | 6,33 | 242,14 | WSW |
| 21/10/2021 | 02:00:40 | 5,77 | 228,21 | SW |
| 21/10/2021 | 03:00:40 | 6,57 | 237,67 | WSW |
| 21/10/2021 | 04:00:40 | 6,79 | 209,69 | SSW |
| 21/10/2021 | 05:00:40 | 8,59 | 216,06 | SW |
| 21/10/2021 | 06:00:40 | 6,91 | 219,90 | SW |
| 21/10/2021 | 07:00:40 | 6,46 | 226,36 | SW |
| 21/10/2021 | 08:00:40 | 5,82 | 215,34 | SW |
| 21/10/2021 | 09:00:40 | 5,93 | 218,56 | SW |
| 21/10/2021 | 10:00:40 | 5,51 | 219,61 | SW |
| 21/10/2021 | 11:00:40 | 5,50 | 230,23 | SW |
| 21/10/2021 | 12:00:40 | 5,09 | 238,28 | WSW |
| 21/10/2021 | 13:00:40 | 5,87 | 257,00 | WSW |
| 21/10/2021 | 14:00:40 | 4,19 | 170,69 | S |
| 21/10/2021 | 15:00:40 | 5,07 | 214,56 | SW |
| 21/10/2021 | 16:00:40 | 8,64 | 144,10 | SE |
| 21/10/2021 | 17:00:40 | 8,96 | 157,89 | SSE |
| 21/10/2021 | 18:00:40 | 6,46 | 198,33 | SSW |
| 21/10/2021 | 19:00:40 | 6,59 | 220,33 | SW |
| 21/10/2021 | 20:00:40 | 8,26 | 217,40 | SW |
| 21/10/2021 | 21:00:40 | 8,04 | 181,75 | S |
| 21/10/2021 | 22:00:40 | 7,41 | 234,45 | SW |
| 21/10/2021 | 23:00:40 | 6,03 | 200,37 | SSW |
| 22/10/2021 | 00:00:40 | 6,92 | 206,05 | SSW |
| 22/10/2021 | 01:00:40 | 8,26 | 236,23 | SW |
| 22/10/2021 | 02:00:40 | 8,00 | 232,24 | SW |
| 22/10/2021 | 03:00:40 | 7,05 | 212,95 | SSW |
| 22/10/2021 | 04:00:40 | 8,02 | 221,24 | SW |
| 22/10/2021 | 05:00:40 | 7,16 | 222,09 | SW |
| 22/10/2021 | 06:00:40 | 6,92 | 190,09 | S |
| 22/10/2021 | 07:00:40 | 8,17 | 191,25 | S |
| 22/10/2021 | 08:00:40 | 8,99 | 208,79 | SSW |
| 22/10/2021 | 09:00:40 | 9,51 | 193,02 | SSW |
| 22/10/2021 | 10:00:40 | 7,91 | 211,11 | SSW |
| 22/10/2021 | 11:00:40 | 8,59 | 222,76 | SW |
| 22/10/2021 | 12:00:40 | 5,04 | 220,35 | SW |
| 22/10/2021 | 13:00:40 | 7,25 | 248,14 | WSW |

Frequenze Velocità

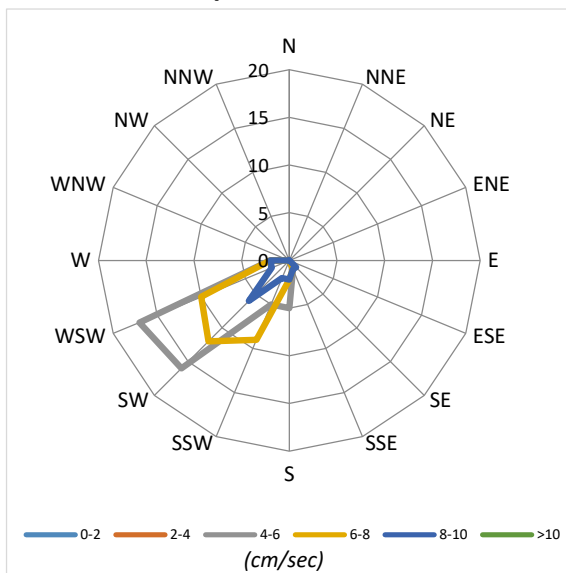

Velocità Media per settore (cm/sec)

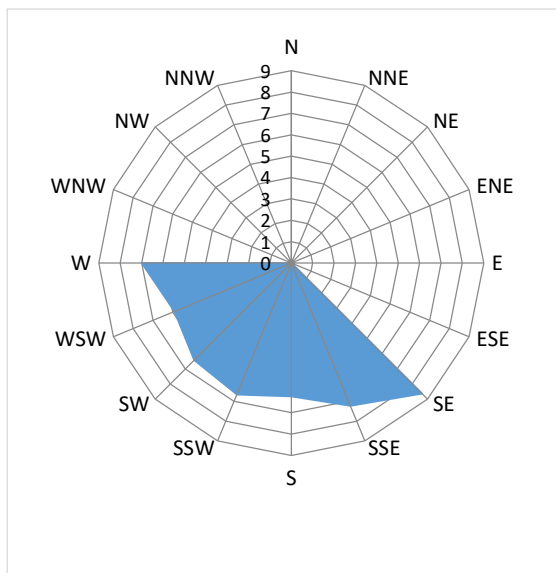

Distribuzione (%) della direzione della corrente

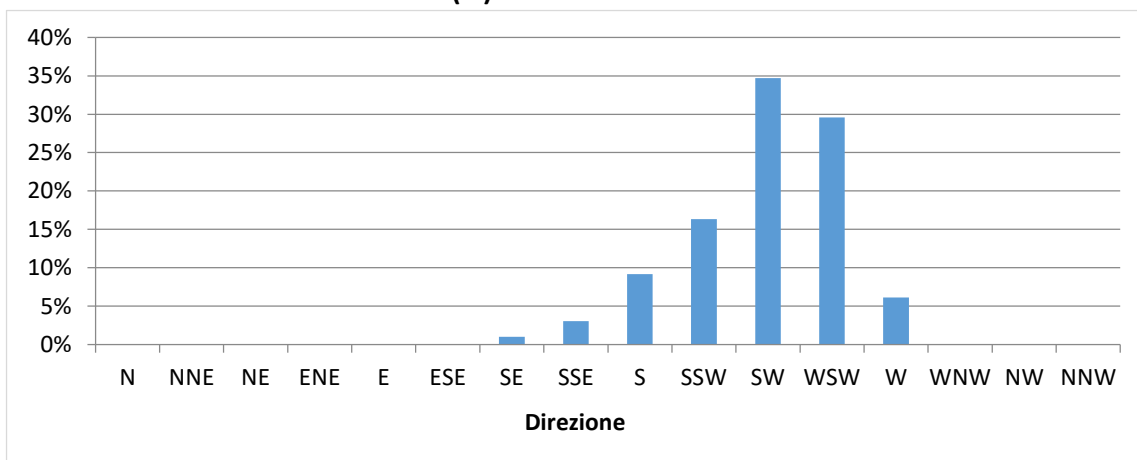

Distribuzione (%) della velocità della corrente

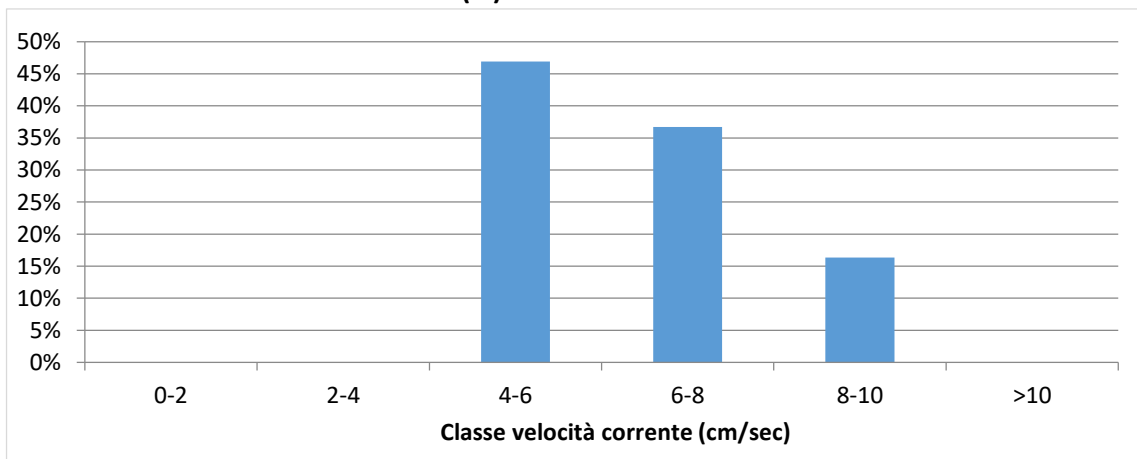

| Data | Ora | Velocità | Direzione | Settore |
|------------|----------|----------|-----------|---------|
| GG/MM/AAAA | hh:mm:ss | cm/sec | 0-360° | |
| 18/10/2021 | 12:00:35 | 1,56 | 329,13 | NNW |
| 18/10/2021 | 13:00:35 | 1,28 | 60,92 | ENE |
| 18/10/2021 | 14:00:35 | 3,09 | 88,33 | E |
| 18/10/2021 | 15:00:35 | 3,37 | 96,45 | E |
| 18/10/2021 | 16:00:35 | 3,94 | 94,95 | E |
| 18/10/2021 | 17:00:35 | 3,80 | 96,62 | E |
| 18/10/2021 | 18:00:35 | 1,95 | 159,41 | SSE |
| 18/10/2021 | 19:00:35 | 6,86 | 95,05 | E |
| 18/10/2021 | 20:00:35 | 6,38 | 102,43 | ESE |
| 18/10/2021 | 21:00:35 | 4,79 | 113,89 | ESE |
| 18/10/2021 | 22:00:35 | 3,27 | 135,13 | SE |
| 18/10/2021 | 23:00:35 | 1,29 | 36,19 | NE |
| 19/10/2021 | 00:00:35 | 6,39 | 83,97 | E |
| 19/10/2021 | 01:00:35 | 3,81 | 76,56 | ENE |
| 19/10/2021 | 02:00:35 | 4,52 | 79,01 | E |
| 19/10/2021 | 03:00:35 | 6,75 | 96,25 | E |
| 19/10/2021 | 04:00:35 | 5,54 | 101,79 | ESE |
| 19/10/2021 | 05:00:35 | 5,74 | 110,28 | ESE |
| 19/10/2021 | 06:00:35 | 3,65 | 99,64 | E |
| 19/10/2021 | 07:00:35 | 3,71 | 117,41 | ESE |
| 19/10/2021 | 08:00:35 | 2,82 | 105,25 | ESE |
| 19/10/2021 | 09:00:35 | 2,00 | 108,33 | ESE |
| 19/10/2021 | 10:00:35 | 2,16 | 95,37 | E |
| 19/10/2021 | 11:00:35 | 1,48 | 315,41 | NW |
| 19/10/2021 | 12:00:35 | 2,39 | 358,78 | N |
| 19/10/2021 | 13:00:35 | 2,15 | 355,40 | N |
| 19/10/2021 | 14:00:35 | 2,78 | 66,38 | ENE |
| 19/10/2021 | 15:00:35 | 2,72 | 77,63 | ENE |
| 19/10/2021 | 16:00:35 | 2,51 | 52,76 | NE |
| 19/10/2021 | 17:00:35 | 1,37 | 19,69 | NNE |
| 19/10/2021 | 18:00:35 | 3,48 | 338,76 | NNW |
| 19/10/2021 | 19:00:35 | 3,92 | 342,32 | NNW |
| 19/10/2021 | 20:00:35 | 4,76 | 263,67 | W |
| 19/10/2021 | 21:00:35 | 6,69 | 126,12 | SE |
| 19/10/2021 | 22:00:35 | 4,30 | 147,90 | SSE |
| 19/10/2021 | 23:00:35 | 4,54 | 149,15 | SSE |
| 20/10/2021 | 00:00:35 | 4,95 | 164,31 | SSE |
| 20/10/2021 | 01:00:35 | 5,74 | 167,48 | SSE |
| 20/10/2021 | 02:00:35 | 5,79 | 164,55 | SSE |
| 20/10/2021 | 03:00:35 | 5,71 | 168,59 | SSE |
| 20/10/2021 | 04:00:35 | 5,22 | 171,93 | S |
| 20/10/2021 | 05:00:35 | 4,78 | 162,52 | SSE |
| 20/10/2021 | 06:00:35 | 3,68 | 153,61 | SSE |
| 20/10/2021 | 07:00:35 | 4,25 | 171,56 | S |
| 20/10/2021 | 08:00:35 | 4,51 | 154,40 | SSE |
| 20/10/2021 | 09:00:35 | 4,26 | 160,53 | SSE |
| 20/10/2021 | 10:00:35 | 4,50 | 158,54 | SSE |
| 20/10/2021 | 11:00:35 | 4,71 | 155,36 | SSE |
| 20/10/2021 | 12:00:35 | 4,88 | 152,62 | SSE |
| 20/10/2021 | 13:00:35 | 4,77 | 145,00 | SE |

| Data | Ora | Velocità | Direzione | Settore |
|------------|----------|----------|-----------|---------|
| GG/MM/AAAA | hh:mm:ss | cm/sec | 0-360° | |
| 20/10/2021 | 14:00:35 | 4,67 | 144,98 | SE |
| 20/10/2021 | 15:00:35 | 4,84 | 145,47 | SE |
| 20/10/2021 | 16:00:35 | 4,75 | 139,66 | SE |
| 20/10/2021 | 17:00:35 | 4,82 | 127,00 | SE |
| 20/10/2021 | 18:00:35 | 4,81 | 132,06 | SE |
| 20/10/2021 | 19:00:35 | 4,65 | 147,26 | SSE |
| 20/10/2021 | 20:00:35 | 4,70 | 137,63 | SE |
| 20/10/2021 | 21:00:35 | 4,54 | 134,07 | SE |
| 20/10/2021 | 22:00:35 | 4,39 | 132,57 | SE |
| 20/10/2021 | 23:00:35 | 3,45 | 122,84 | ESE |
| 21/10/2021 | 00:00:35 | 4,04 | 124,02 | SE |
| 21/10/2021 | 01:00:35 | 4,19 | 331,08 | NNW |
| 21/10/2021 | 02:00:35 | 3,18 | 327,87 | NNW |
| 21/10/2021 | 03:00:35 | 3,82 | 333,22 | NNW |
| 21/10/2021 | 04:00:35 | 3,58 | 336,17 | NNW |
| 21/10/2021 | 05:00:35 | 4,00 | 332,34 | NNW |
| 21/10/2021 | 06:00:35 | 2,89 | 340,37 | NNW |
| 21/10/2021 | 07:00:35 | 3,77 | 324,34 | NW |
| 21/10/2021 | 08:00:35 | 4,20 | 130,04 | SE |
| 21/10/2021 | 09:00:35 | 4,41 | 138,96 | SE |
| 21/10/2021 | 10:00:35 | 3,87 | 133,04 | SE |
| 21/10/2021 | 11:00:35 | 4,58 | 129,23 | SE |
| 21/10/2021 | 12:00:35 | 3,63 | 127,17 | SE |
| 21/10/2021 | 13:00:35 | 4,82 | 128,12 | SE |
| 21/10/2021 | 14:00:35 | 4,21 | 124,36 | SE |
| 21/10/2021 | 15:00:35 | 5,51 | 121,66 | ESE |
| 21/10/2021 | 16:00:35 | 6,40 | 117,96 | ESE |
| 21/10/2021 | 17:00:35 | 5,70 | 137,07 | SE |
| 21/10/2021 | 18:00:35 | 5,19 | 136,17 | SE |
| 21/10/2021 | 19:00:35 | 4,38 | 314,03 | NW |
| 21/10/2021 | 20:00:35 | 3,97 | 326,18 | NW |
| 21/10/2021 | 21:00:35 | 3,88 | 338,43 | NNW |
| 21/10/2021 | 22:00:35 | 4,30 | 323,25 | NW |
| 21/10/2021 | 23:00:35 | 3,74 | 347,76 | NNW |
| 22/10/2021 | 00:00:35 | 3,87 | 326,54 | NNW |
| 22/10/2021 | 01:00:35 | 3,63 | 349,23 | N |
| 22/10/2021 | 02:00:35 | 3,52 | 316,71 | NW |
| 22/10/2021 | 03:00:35 | 4,76 | 310,83 | NW |
| 22/10/2021 | 04:00:35 | 4,43 | 311,96 | NW |
| 22/10/2021 | 05:00:35 | 2,99 | 348,76 | N |
| 22/10/2021 | 06:00:35 | 3,89 | 321,00 | NW |
| 22/10/2021 | 07:00:35 | 6,36 | 296,67 | WNW |
| 22/10/2021 | 08:00:35 | 3,89 | 297,08 | WNW |
| 22/10/2021 | 09:00:35 | 1,72 | 303,00 | WNW |
| 22/10/2021 | 10:00:35 | 1,67 | 305,92 | NW |
| 22/10/2021 | 11:00:35 | 1,11 | 31,33 | NNE |
| 22/10/2021 | 12:00:35 | 0,53 | 196,36 | SSW |
| 22/10/2021 | 13:00:35 | 1,27 | 29,53 | NNE |

Frequenze Velocità

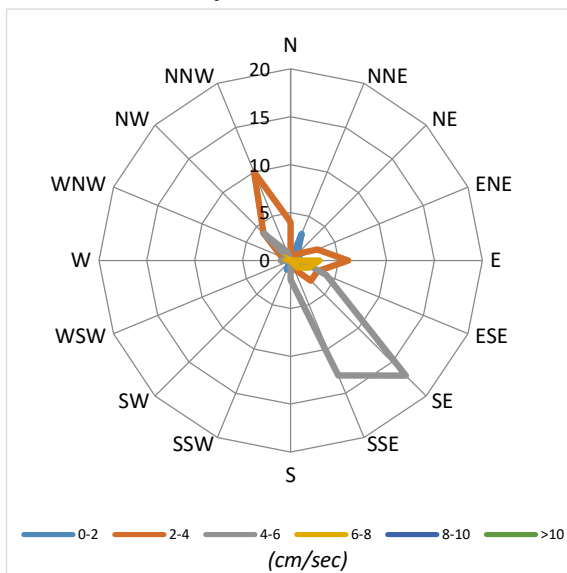

Velocità Media per settore (cm/sec)

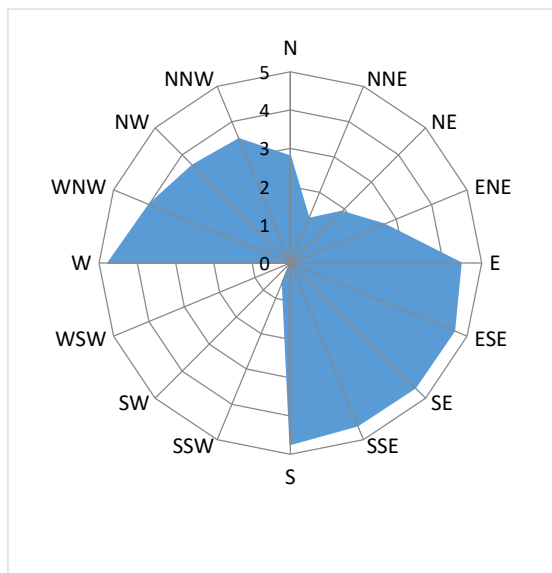

Distribuzione (%) della direzione della corrente

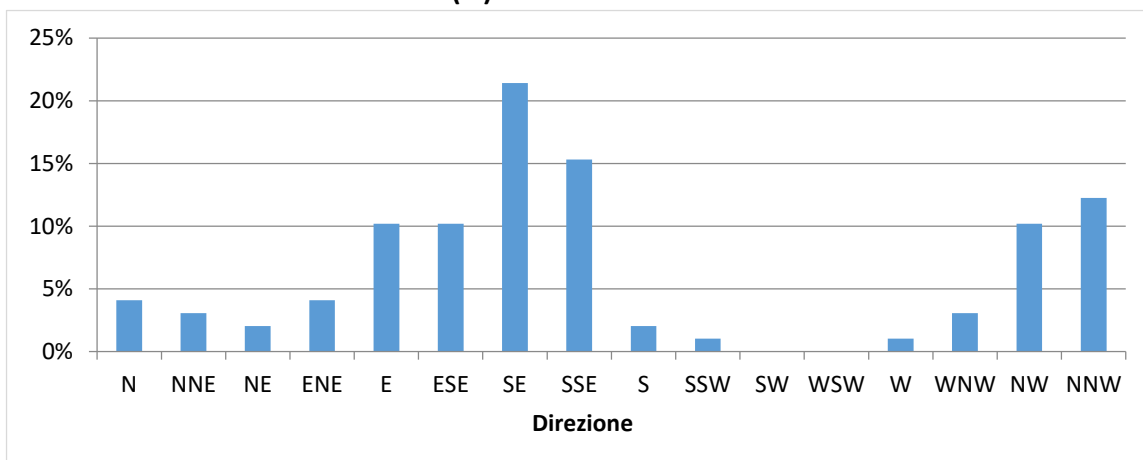

Distribuzione (%) della velocità della corrente

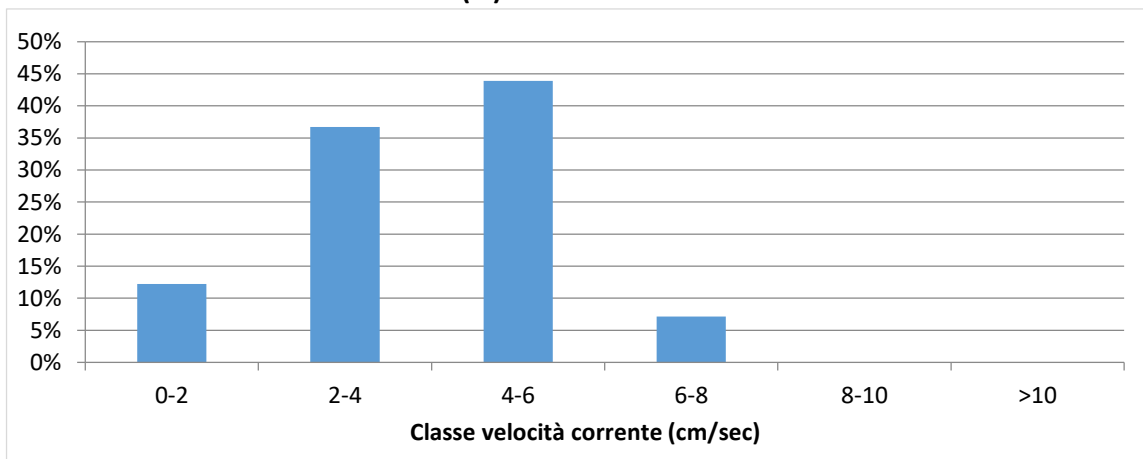

| | | |
|---|-----------------------------------|-------------------------------|
| NUOVO PORTO MOLFETTA MONITORAGGIO TRASPORTO SOLIDO IN MARE | Report Monitoraggio: RM_TSM_17 | Data emissione: 15/11/2021 |
|---|-----------------------------------|-------------------------------|

Velocità della corrente



TSM_17.3 (18.10.2021 – 22.10.2021)

Distribuzione di frequenza della corrente in funzione della classe della velocità (cm/sec) e del settore di provenienza.

| | | |
|---|-----------------------------------|-------------------------------|
| NUOVO PORTO MOLFETTA MONITORAGGIO TRASPORTO SOLIDO IN MARE | Report Monitoraggio: RM_TSM_17 | Data emissione: 15/11/2021 |
|---|-----------------------------------|-------------------------------|

Allegato 4: RPV_TSM_17.4

| | |
|--|--------------------------------|
| <i>Log. Monitoraggio</i> | <i>Log_RP_TSM_17.4</i> |
| <i>Rapporto di Prova</i> | <i>RP_TSM_17.4</i> |
| <i>Validazione RP</i> | <i>Scheda di validazione</i> |
| <i>Rilevamento dati</i> | <i>29.10.2021</i> |
| <i>Periodo rilevamento dati</i> | <i>22.10.2021 – 29.10.2021</i> |
| <i>Trasmissione dati al CNR</i> | <i>29.10.2021</i> |
| <i>Validazione e trasmissione dati</i> | <i>09.11.2021</i> |

SEDE LEGALE :Via Saverio D'Errico n°01
74027 San Giorgio Ionico (TA) - Italy
SEDE AMMINISTRATIVA : Via Saverio D'Errico n°01
74027 San Giorgio Ionico (TA) - Italy
SEDE OPERATIVA : Saverio D'Errico n°01
74027 San Giorgio Ionico (TA) - Italy
Tel. : (0039) 099 / 5921193
Fax : (0039) 099 / 5910545
Cell. : (0039) 335 / 1267638
Cell. : (0039) 331 / 6391428
Sito internet : www.cesub.it
e-mail : info@cesub.it - cesub@pec.it
Partita IVA e Codice Fiscale IT02629910734
Codice univoco fatturazione elettronica: MSUXCR1



| | | |
|---|--|-------------------------------|
| NUOVO PORTO MOLFETTA MONITORAGGIO TRASPORTO SOLIDO IN MARE | Data di rilevamento 29/10/2021 | Log. N° RP_TSM_17.4 |
|---|--|-------------------------------|

| | |
|--------------------------|--|
| Luogo di Attività | Area antistante i lavori del nuovo porto di Molfetta |
|--------------------------|--|

| | |
|---------------------------|------------------------|
| Operatore Tecnico: | Geom. Palombella Fabio |
|---------------------------|------------------------|

| Stazione | | Codice Sonda | Ora (HH:MM) | Lat. N | Long. E | SST |
|---------------|------------|--------------|-------------|---------------|---------------|-----------------|
| Fisse | M 1 | MAR372 | 09:46 | 41°12'42.00"N | 16°35'46.32"E | // |
| | M 2 | MAR375 | 09:58 | 41°12'58.44"N | 16°35'16.38"E | // |
| Mobili | M 1 | MAR374 | 14:29 | 41°12'42.00"N | 16°35'46.32"E | SSTM129/10/2021 |
| | M 2 | | 12:23 | 41°12'58.44"N | 16°35'16.38"E | SSTM229/10/2021 |
| | M A | | 14:20 | 41°12'33.84"N | 16°35'46.68"E | SSTMA29/10/2021 |
| | M B | | 14:11 | 41°12'42.12"N | 16°36'1.08"E | SSTMB29/10/2021 |
| | M C | | 13:56 | 41°12'48.96"N | 16°36'14.76"E | SSTMC29/10/2021 |
| | M D | | 14:38 | 41°12'42.12"N | 16°35'43.44"E | SSTMD29/10/2021 |
| | M E | | 13:44 | 41°12'52.92"N | 16°35'58.20"E | SSTME29/10/2021 |
| | M F | | 15:00 | 41°12'47.52"N | 16°35'23.64"E | SSTMF29/10/2021 |
| | M G | | 14:47 | 41°12'57.24"N | 16°35'40.56"E | SSTMG29/10/2021 |
| | M H | | 13:32 | 41°13'4.44"N | 16°35'55.68"E | SSTMH29/10/2021 |
| | M I | | 12:10 | 41°12'57.24"N | 16°35'18.24"E | SSTMI29/10/2021 |
| | M L | | 13:05 | 41°13'6.96"N | 16°35'36.96"E | SSTML29/10/2021 |
| | M M | | 12:36 | 41°13'0.12"N | 16°35'0.60"E | SSTMM29/10/2021 |
| | M N | | 12:52 | 41°13'9.84"N | 16°35'19.32"E | SSTMN29/10/2021 |
| | M O | | 13:16 | 41°13'14.00"N | 16°35'39.00"E | SSTMO29/10/2021 |

| |
|--|
| Note su Condimeeteo marine: Cielo poco nuvoloso, temperatura 23°, mare poco mosso, altezza onda 0,30 cm. |
|--|

| |
|------------------------------------|
| Note sul rilevamento: // |
|------------------------------------|

N.B.: per i campioni SST indicare la sigla del campione riportata sulla bottiglia nel formato *SST MX data*

| | |
|---------------------------|------------------|
| Data 29/10/2021 | Firma |
|---------------------------|------------------|

SEDE LEGALE : Via Saverio D'Errico n°01
74027 San Giorgio Ionico (TA) - Italy
SEDE AMMINISTRATIVA : Via Saverio D'Errico n°01
74027 San Giorgio Ionico (TA) - Italy
SEDE OPERATIVA : Saverio D'Errico n°01
74027 San Giorgio Ionico (TA) - Italy
Tel. : (0039) 099 / 5921193
Fax : (0039) 099 / 5910545
Cell. : (0039) 335 / 1267638
Cell. : (0039) 331 / 6391428
Sito internet : www.cesub.it
e-mail : info@cesub.it - cesub@pec.it
Partita IVA e Codice Fiscale IT02629910734
Codice univoco fatturazione elettronica: M5UXCR1



| | | |
|--|--|---------------------------------------|
| NUOVO PORTO MOLFETTA MONITORAGGIO TRASPORTO SOLIDO IN MARE | RAPPORTO DI PROVA: RP_TSM_17.4 | DATA EMISSIONE: 29/10/2021 |
| Luogo di svolgimento delle prove: | Area antistante i lavori del nuovo porto di Molfetta | |
| Data di esecuzione delle prove: | 29/10/2021 | |
| Postazioni di Prova: ✓ M1 ✓ M2 ✓ MA ✓ MB ✓ MC ✓ MD ✓ ME ✓ MF ✓ MG ✓ MH ✓ MI ✓ ML ✓ MM ✓ MN ✓ MO Note: // | | |
| Rilevamento dati effettuati su: ✓ Stazioni M1 ed M2 ✓ M1-M2-MA-MB-MC-MD-ME-MF-MG-MH-MI-ML-MM-MN-Mo mobili Variabili rilevate: ✓ temperatura ✓ profondità ✓ salinità ✓ ossigeno disciolto (% di sat) ✓ torbidità ✓ corrente Note: I valori di corrente sono stati ricavati da 1 una sonda multiparametrica fissa nella stazione M1 (Sonda multiparametrica MAR372) e da una sonda multiparametrica fissa nella stazione M2 (Sonda multiparametrica MAR375), per le stazioni mobili è stata utilizzata una sonda multiparametrica mobile (MAR374). | | |
| Campionamenti effettuati: ✓ Solidi Sospesi Totali (SST) Note: // | | |
| Strumentazione usata: Stazioni fisse ✓ M1: Sonda multiparametrica MAR372 ✓ M2: Sonda multiparametrica MAR375 Postazioni mobili- ✓ M1, M2, MA - M0: Sonda multiparametrica MAR374 Calibrazione: □ MAR372:/...../..... □ MAR374:/...../..... □ MAR375:/...../..... Materiale per campionamento: ✓ bottiglia Niskin ✓ bottiglie PE 1L Note: // | | |
| Operatore tecnico che ha eseguito la prova: ✓ Geom. Palombella Fabio Operatore tecnico che ha scaricato i dati: ✓ Ing. Falco Alessia Note: Lo scarico dei dati relativi alle strumentazione sopra indicate è stato eseguito nelle date 24/07/2020 - 03/08/2020 - 21/08/2020 - 28/08/2020 - 03/09/2020 - 11/09/2020 - 21/09/2020 - 30/09/2020 - 14/10/2020 - 22/10/2020 - 30/10/2020 - 16/11/2020 - 27/11/2020 - 10/12/2020 - 18/12/2020 - 24/12/2020 - 30/12/2020 - 07/01/2021 - 20/01/2021 - 29/01/2021 - 05/02/2021 - 10/02/2021 - 19/02/2021 - 26/02/2021 - 05/03/2021 - 12/03/2021 - 19/03/2021 - 26/03/2021 - 01/04/2021 - 10/04/2021 - 16/04/2021 - 23/04/2021 - 30/04/2021 - 07/05/2021 - 14/05/2021 - 22/05/2021 - 27/05/2021 - 02/06/2021 - 11/06/2021 - 18/06/2021 - 25/06/2021 - 02/07/2021 - 08/07/2021 - 16/07/2021 - 23/07/2021 - 30/07/2021 - 06/08/2021 - 12/08/2021 - 24/08/2021 - 27/08/2021 - 03/09/2021 - 10/09/2021 - 17/09/2021 - 24/09/2021 - 30/09/2021 - 08/10/2021 - 18/10/2021 - 22/10/2021 - 29/10/2021 | | |
| Procedura eseguita Secondo il <i>Protocollo di Campionamento e Rilevamento dati definito da IRSA CNR di Taranto per il monitoraggio marino del trasporto solido per il nuovo porto di Molfetta</i> : ✓ per effettuare i rilevamenti: Accensione della sonda, rimozione dei cappucci di protezione dei sensori, acclimatazione in aria (>> 1 minuto), acclimatazione a pelo dell'acqua con tutti i sensori immersi (>1 minuto), profilatura della colonna d'acqua con velocità di circa 1m x10 sec in discesa e in salita, dopo la risalita posizionamento della sonda in un secchio pieno d'acqua di mare, al termine del campionamento risciacquo della sonda con acqua dolce, asciugatura, riposizionamento dei cappucci di protezione dei sensori riempiti con acqua distillata, riposizionamento nel contenitore di trasporto. ✓ per effettuare il campionamento: Immergere la bottiglia al di sotto del pelo dell'acqua. Il campione va conservato in un contenitore al buio (non sotto il sole) e riposto in una borsa frigo se non è prevista la consegna entro 6 ore ✓ per trasporto campioni: al buio, consegnati entro 6 ore, refrigerati se non consegnati entro 6 ore, comunque, entro le 24 ore dalla raccolta Note: // | | |
| Risultati delle prove: I dati grezzi dei profili della sonda sono riportati nei file .txt e .raw inviati al CNR-IRSA Taranto in data 29/10/2021 Consegna dei campioni I campioni, contrassegnati con la sigla della postazione, sono stati consegnati al CNR-IRSA Taranto in data/...../..... Note: // | | |
| Note finali: I risultati allegati al presente RDP sono validi dopo controllo da parte del CNR-IRSA Taranto | | |

| | | |
|---|---|--------------------------------------|
| NUOVO PORTO MOLFETTA MONITORAGGIO TRASPORTO SOLIDO IN MARE | Report Monitoraggio: RPV_TSM_17.4 | Data emissione: 09/11/2021 |
|---|---|--------------------------------------|

| | |
|--|--|
| Luogo di Attività | Area antistante i lavori del nuovo porto di Molfetta |
| Esecuzione Attività Trasmissione Dati a CNR IRSA TA | 29/10/2021 29/10/2021 |

Postazioni Fisse: M1 (cod. sonda: MAR372), M2 (cod. sonda: MAR375)

| | | |
|---|----|---|
| Operatore Tecnico: Fabio PALOMBELLA (CESUB) | | Scarico dati: Alessia FALCO (BIOTEC) |
| Analisi dati: Giuseppe DENTI, Maria CALÒ (CNR-IRSA TA) | | |
| M1 | M2 | |
| File ricevuti: 211022150001.txt; 211022150001.raw 211022150001.txt; 211022150001.raw | | |
| Note: Le variabili considerate rientrano tutte nella norma dei valori stagionali. | | |

Postazioni Mobili: (cod. sonda: MAR374)

| | | | | | | | | | | | | |
|--|----|--|----|----|--------------------------------------|----|----|----|----|----|----|----|
| Operatore Tecnico: Fabio PALOMBELLA (CESUB) | | | | | Scarico dati: Alessia FALCO (BIOTEC) | | | | | | | |
| Analisi dati: | | Giuseppe DENTI, Maria CALÒ (CNR-IRSA TA) | | | | | | | | | | |
| M1 | M2 | | | | | | | | | | | |
| MA | MB | MC | MD | ME | MF | MG | MH | MI | ML | MM | MN | MO |
| File ricevuti: | | | | | | | | | | | | |
| M1.txt; M2.txt; MA.txt; MB.txt; MC.txt; MD.txt; ME.txt; MF.txt; MG.txt; MH.txt; MI.txt; ML.txt; MM.txt; MN.txt; MO.txt | | | | | | | | | | | | |
| Note: | | | | | | | | | | | | |
| Le variabili considerate rientrano tutte nella norma dei valori stagionali. | | | | | | | | | | | | |
| Nella postazione MB sembra che non sia stata eseguita la corretta procedura di acclimatazione dei sensori. | | | | | | | | | | | | |

Campionamento SST

| | | | | | | | | | | | | |
|---|----|----|----|----|----|----|----|----|----|----|----|----|
| Operatore Tecnico: Fabio PALOMBELLA (CESUB) | | | | | | | | | | | | |
| Analisi campioni: Giuseppe DENTI, Maria CALÒ (CNR-IRSA TA) | | | | | | | | | | | | |
| M1 | M2 | | | | | | | | | | | |
| MA | MB | MC | MD | ME | MF | MG | MH | MI | ML | MM | MN | MO |
| Note: | | | | | | | | | | | | |

| | |
|--|--|
| Descrizione eventi accidentali La sonda MAR372 nella postazione M1 e la sonda MAR375 nella postazione M2 hanno acquisito i dati fino alle ore 09:00 del 29/10/2021. | |
| Raffronto con valori soglia definiti In entrambe le postazioni fisse M1 ed M2 sono stati registrati valori di torbidità inferiori al limite di torbidità naturale preesistente pari a 17,37 FTU e pertanto inferiori al valore soglia di 140,72 FTU. | |
| File allegati | <ul style="list-style-type: none">• RPV_TSM_17.4_dati_postaz_fisse.xlsx• RPV_TSM_17.4_dati_postaz_mobili.xlsx |

Validazione dati
Dr. Fernando RUBINO

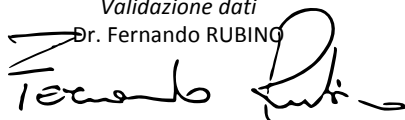

Il Responsabile Scientifico
Dr. Giovanni FANELLI

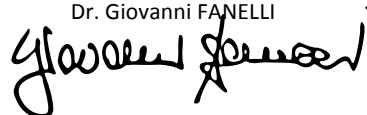

| | | |
|---|-----------------------------------|-------------------------------|
| NUOVO PORTO MOLFETTA MONITORAGGIO TRASPORTO SOLIDO IN MARE | Report Monitoraggio: RM_TSM_17 | Data emissione: 15/11/2021 |
|---|-----------------------------------|-------------------------------|

Allegato 4: RPV_TSM_17.4

| | |
|--|-------------------------------------|
| | |
| | |
| | |
| | |
| <i>Postazioni Fisse</i> | <i>Dati e Grafici variabili CTD</i> |
| | |
| <i>Rilevamento dati</i> | 29.10.2021 |
| <i>Periodo rilevamento dati</i> | 22.10.2021 – 29.10.2021 |
| <i>Trasmissione dati al CNR</i> | 29.10.2021 |
| <i>Validazione e trasmissione dati</i> | 09.11.2021 |

| Data | Ora | Profondità | Temperatura | Salinità | Torbidità |
|------------|----------|------------|-------------|----------|-----------|
| GG/MM/AAAA | hh:mm:ss | m | °C | psu | FTU |
| 22/10/2021 | 15:00:40 | 7,93 | 19,17 | 36,85 | 2,31 |
| 22/10/2021 | 16:00:40 | 8,02 | 19,05 | 36,85 | 2,35 |
| 22/10/2021 | 17:00:40 | 8,03 | 19,01 | 36,79 | 2,30 |
| 22/10/2021 | 18:00:40 | 8,01 | 18,94 | 36,77 | 2,31 |
| 22/10/2021 | 19:00:40 | 7,98 | 18,97 | 36,76 | 2,26 |
| 22/10/2021 | 20:00:40 | 7,89 | 18,93 | 36,79 | 2,30 |
| 22/10/2021 | 21:00:40 | 7,80 | 18,88 | 36,80 | 2,20 |
| 22/10/2021 | 22:00:40 | 7,74 | 18,90 | 36,77 | 2,20 |
| 22/10/2021 | 23:00:40 | 7,70 | 18,83 | 36,75 | 2,31 |
| 23/10/2021 | 00:00:40 | 7,74 | 18,79 | 36,82 | 2,43 |
| 23/10/2021 | 01:00:40 | 7,84 | 18,78 | 36,78 | 2,36 |
| 23/10/2021 | 02:00:40 | 7,91 | 18,81 | 36,81 | 2,29 |
| 23/10/2021 | 03:00:40 | 8,01 | 18,81 | 36,81 | 2,31 |
| 23/10/2021 | 04:00:40 | 8,10 | 18,83 | 36,86 | 2,37 |
| 23/10/2021 | 05:00:40 | 8,13 | 18,83 | 36,85 | 2,37 |
| 23/10/2021 | 06:00:40 | 8,12 | 18,78 | 36,81 | 2,34 |
| 23/10/2021 | 07:00:40 | 8,10 | 18,81 | 36,85 | 2,29 |
| 23/10/2021 | 08:00:40 | 8,01 | 18,76 | 36,83 | 2,30 |
| 23/10/2021 | 09:00:40 | 7,93 | 18,79 | 36,81 | 2,31 |
| 23/10/2021 | 10:00:40 | 7,86 | 18,72 | 36,75 | 2,28 |
| 23/10/2021 | 11:00:40 | 7,83 | 18,72 | 36,79 | 2,38 |
| 23/10/2021 | 12:00:40 | 7,81 | 18,79 | 36,72 | 2,36 |
| 23/10/2021 | 13:00:40 | 7,84 | 18,85 | 36,72 | 2,26 |
| 23/10/2021 | 14:00:40 | 7,89 | 18,98 | 36,69 | 2,30 |
| 23/10/2021 | 15:00:40 | 7,94 | 19,05 | 36,68 | 2,30 |
| 23/10/2021 | 16:00:40 | 8,00 | 19,17 | 36,67 | 2,11 |
| 23/10/2021 | 17:00:40 | 8,01 | 19,16 | 36,68 | 2,20 |
| 23/10/2021 | 18:00:40 | 8,02 | 19,16 | 36,66 | 2,31 |
| 23/10/2021 | 19:00:40 | 7,99 | 19,17 | 36,67 | 2,28 |
| 23/10/2021 | 20:00:40 | 7,90 | 19,15 | 36,68 | 2,27 |
| 23/10/2021 | 21:00:40 | 7,84 | 19,17 | 36,67 | 2,22 |
| 23/10/2021 | 22:00:40 | 7,80 | 19,18 | 36,67 | 2,29 |
| 23/10/2021 | 23:00:40 | 7,77 | 19,16 | 36,68 | 2,26 |
| 24/10/2021 | 00:00:40 | 7,77 | 19,15 | 36,68 | 2,26 |
| 24/10/2021 | 01:00:40 | 7,81 | 19,14 | 36,68 | 2,29 |
| 24/10/2021 | 02:00:40 | 7,91 | 19,14 | 36,67 | 2,27 |
| 24/10/2021 | 03:00:40 | 7,99 | 19,12 | 36,67 | 2,25 |
| 24/10/2021 | 04:00:40 | 8,07 | 19,06 | 36,68 | 2,28 |
| 24/10/2021 | 05:00:40 | 8,12 | 19,06 | 36,66 | 2,23 |
| 24/10/2021 | 06:00:40 | 8,12 | 19,09 | 36,66 | 2,22 |
| 24/10/2021 | 07:00:40 | 8,10 | 19,06 | 36,67 | 2,04 |
| 24/10/2021 | 08:00:40 | 8,06 | 19,05 | 36,66 | 2,27 |
| 24/10/2021 | 09:00:40 | 8,00 | 19,05 | 36,66 | 2,20 |
| 24/10/2021 | 10:00:40 | 7,91 | 19,07 | 36,64 | 2,11 |
| 24/10/2021 | 11:00:40 | 7,84 | 19,08 | 36,64 | 2,13 |
| 24/10/2021 | 12:00:40 | 7,83 | 19,10 | 36,61 | 2,10 |
| 24/10/2021 | 13:00:40 | 7,81 | 19,12 | 36,57 | 2,21 |
| 24/10/2021 | 14:00:40 | 7,86 | 19,13 | 36,57 | 2,09 |

| Data | Ora | Profondità | Temperatura | Salinità | Torbidità |
|------------|----------|------------|-------------|----------|-----------|
| GG/MM/AAAA | hh:mm:ss | m | °C | psu | FTU |
| 24/10/2021 | 15:00:40 | 7,92 | 19,15 | 36,58 | 2,13 |
| 24/10/2021 | 16:00:40 | 7,97 | 19,16 | 36,59 | 2,03 |
| 24/10/2021 | 17:00:40 | 7,99 | 19,16 | 36,59 | 2,04 |
| 24/10/2021 | 18:00:40 | 7,99 | 19,17 | 36,59 | 2,35 |
| 24/10/2021 | 19:00:40 | 7,98 | 19,14 | 36,60 | 2,15 |
| 24/10/2021 | 20:00:40 | 7,92 | 19,14 | 36,61 | 2,11 |
| 24/10/2021 | 21:00:40 | 7,86 | 19,13 | 36,59 | 2,22 |
| 24/10/2021 | 22:00:40 | 7,81 | 19,12 | 36,57 | 2,23 |
| 24/10/2021 | 23:00:40 | 7,79 | 19,06 | 36,55 | 2,35 |
| 25/10/2021 | 00:00:40 | 7,79 | 19,06 | 36,55 | 2,28 |
| 25/10/2021 | 01:00:40 | 7,80 | 19,07 | 36,55 | 2,20 |
| 25/10/2021 | 02:00:40 | 7,86 | 19,08 | 36,55 | 2,29 |
| 25/10/2021 | 03:00:40 | 7,90 | 19,06 | 36,55 | 2,29 |
| 25/10/2021 | 04:00:40 | 8,01 | 19,04 | 36,55 | 2,19 |
| 25/10/2021 | 05:00:40 | 8,11 | 19,05 | 36,55 | 2,19 |
| 25/10/2021 | 06:00:40 | 8,15 | 19,02 | 36,56 | 2,28 |
| 25/10/2021 | 07:00:40 | 8,14 | 19,01 | 36,55 | 2,33 |
| 25/10/2021 | 08:00:40 | 8,09 | 19,02 | 36,55 | 2,36 |
| 25/10/2021 | 09:00:40 | 8,06 | 18,94 | 36,56 | 2,34 |
| 25/10/2021 | 10:00:40 | 7,97 | 18,91 | 36,56 | 2,29 |
| 25/10/2021 | 11:00:40 | 7,92 | 18,89 | 36,56 | 2,30 |
| 25/10/2021 | 12:00:40 | 7,88 | 18,99 | 36,54 | 2,30 |
| 25/10/2021 | 13:00:40 | 7,86 | 18,95 | 36,56 | 2,34 |
| 25/10/2021 | 14:00:40 | 7,85 | 18,94 | 36,55 | 2,33 |
| 25/10/2021 | 15:00:40 | 7,87 | 19,06 | 36,54 | 2,17 |
| 25/10/2021 | 16:00:40 | 7,96 | 18,99 | 36,55 | 2,37 |
| 25/10/2021 | 17:00:40 | 7,97 | 19,00 | 36,55 | 2,31 |
| 25/10/2021 | 18:00:40 | 7,98 | 19,00 | 36,54 | 2,30 |
| 25/10/2021 | 19:00:40 | 7,98 | 18,98 | 36,52 | 1,88 |
| 25/10/2021 | 20:00:40 | 7,93 | 18,97 | 36,53 | 2,36 |
| 25/10/2021 | 21:00:40 | 7,88 | 18,95 | 36,49 | 2,02 |
| 25/10/2021 | 22:00:40 | 7,82 | 18,94 | 36,49 | 1,98 |
| 25/10/2021 | 23:00:40 | 7,78 | 18,96 | 36,52 | 2,14 |
| 26/10/2021 | 00:00:40 | 7,77 | 18,97 | 36,52 | 2,13 |
| 26/10/2021 | 01:00:40 | 7,79 | 18,96 | 36,52 | 2,09 |
| 26/10/2021 | 02:00:40 | 7,82 | 18,97 | 36,54 | 2,03 |
| 26/10/2021 | 03:00:40 | 7,89 | 19,01 | 36,55 | 2,15 |
| 26/10/2021 | 04:00:40 | 7,94 | 18,98 | 36,56 | 1,96 |
| 26/10/2021 | 05:00:40 | 7,99 | 19,00 | 36,57 | 2,06 |
| 26/10/2021 | 06:00:40 | 8,05 | 18,94 | 36,55 | 1,94 |
| 26/10/2021 | 07:00:40 | 8,08 | 18,90 | 36,55 | 2,15 |
| 26/10/2021 | 08:00:40 | 8,05 | 18,95 | 36,55 | 2,17 |
| 26/10/2021 | 09:00:40 | 8,04 | 18,92 | 36,54 | 2,20 |
| 26/10/2021 | 10:00:40 | 7,97 | 18,78 | 36,51 | 2,15 |
| 26/10/2021 | 11:00:40 | 7,95 | 18,79 | 36,50 | 2,19 |
| 26/10/2021 | 12:00:40 | 7,89 | 18,97 | 36,54 | 2,21 |
| 26/10/2021 | 13:00:40 | 7,85 | 18,97 | 36,54 | 2,15 |
| 26/10/2021 | 14:00:40 | 7,84 | 19,23 | 36,61 | 2,23 |

| Data | Ora | Profondità | Temperatura | Salinità | Torbidità |
|------------|----------|------------|-------------|----------|-----------|
| GG/MM/AAAA | hh:mm:ss | m | °C | psu | FTU |
| 26/10/2021 | 15:00:40 | 7,84 | 19,24 | 36,59 | 2,18 |
| 26/10/2021 | 16:00:40 | 7,87 | 19,06 | 36,60 | 1,90 |
| 26/10/2021 | 17:00:40 | 7,91 | 19,00 | 36,58 | 1,98 |
| 26/10/2021 | 18:00:40 | 7,94 | 18,99 | 36,57 | 1,93 |
| 26/10/2021 | 19:00:40 | 7,92 | 19,00 | 36,59 | 2,04 |
| 26/10/2021 | 20:00:40 | 7,88 | 19,02 | 36,59 | 1,86 |
| 26/10/2021 | 21:00:40 | 7,87 | 19,02 | 36,59 | 1,88 |
| 26/10/2021 | 22:00:40 | 7,86 | 19,01 | 36,59 | 1,87 |
| 26/10/2021 | 23:00:40 | 7,84 | 19,01 | 36,59 | 1,88 |
| 27/10/2021 | 00:00:40 | 7,83 | 19,02 | 36,59 | 1,87 |
| 27/10/2021 | 01:00:40 | 7,83 | 19,04 | 36,58 | 2,25 |
| 27/10/2021 | 02:00:40 | 7,87 | 19,02 | 36,59 | 2,19 |
| 27/10/2021 | 03:00:40 | 7,91 | 18,98 | 36,58 | 2,33 |
| 27/10/2021 | 04:00:40 | 7,96 | 19,00 | 36,57 | 2,23 |
| 27/10/2021 | 05:00:40 | 8,00 | 18,99 | 36,59 | 2,22 |
| 27/10/2021 | 06:00:40 | 8,02 | 18,94 | 36,57 | 2,23 |
| 27/10/2021 | 07:00:40 | 8,03 | 18,85 | 36,55 | 2,19 |
| 27/10/2021 | 08:00:40 | 8,06 | 18,89 | 36,57 | 2,10 |
| 27/10/2021 | 09:00:40 | 8,08 | 18,84 | 36,56 | 2,14 |
| 27/10/2021 | 10:00:40 | 8,04 | 18,88 | 36,58 | 2,15 |
| 27/10/2021 | 11:00:40 | 8,01 | 18,89 | 36,57 | 2,17 |
| 27/10/2021 | 12:00:40 | 7,96 | 18,91 | 36,57 | 2,21 |
| 27/10/2021 | 13:00:40 | 7,94 | 18,91 | 36,57 | 2,17 |
| 27/10/2021 | 14:00:40 | 7,93 | 18,93 | 36,58 | 2,27 |
| 27/10/2021 | 15:00:40 | 7,92 | 19,03 | 36,56 | 2,26 |
| 27/10/2021 | 16:00:40 | 7,90 | 19,07 | 36,57 | 2,25 |
| 27/10/2021 | 17:00:40 | 7,91 | 19,14 | 36,56 | 2,23 |
| 27/10/2021 | 18:00:40 | 7,89 | 19,02 | 36,56 | 2,18 |
| 27/10/2021 | 19:00:40 | 7,89 | 19,02 | 36,58 | 2,23 |
| 27/10/2021 | 20:00:40 | 7,88 | 19,04 | 36,57 | 2,21 |
| 27/10/2021 | 21:00:40 | 7,89 | 19,03 | 36,57 | 2,23 |
| 27/10/2021 | 22:00:40 | 7,89 | 19,07 | 36,56 | 2,13 |
| 27/10/2021 | 23:00:40 | 7,89 | 18,95 | 36,54 | 2,06 |
| 28/10/2021 | 00:00:40 | 7,88 | 18,97 | 36,54 | 2,06 |
| 28/10/2021 | 01:00:40 | 7,89 | 18,79 | 36,49 | 1,93 |
| 28/10/2021 | 02:00:40 | 7,89 | 18,74 | 36,47 | 1,97 |
| 28/10/2021 | 03:00:40 | 7,91 | 18,81 | 36,51 | 2,11 |
| 28/10/2021 | 04:00:40 | 7,91 | 18,83 | 36,52 | 2,07 |
| 28/10/2021 | 05:00:40 | 7,94 | 18,82 | 36,52 | 2,11 |
| 28/10/2021 | 06:00:40 | 7,96 | 18,81 | 36,52 | 2,05 |
| 28/10/2021 | 07:00:40 | 8,00 | 18,79 | 36,51 | 2,11 |
| 28/10/2021 | 08:00:40 | 8,03 | 18,64 | 36,43 | 1,94 |
| 28/10/2021 | 09:00:40 | 8,03 | 18,77 | 36,53 | 2,07 |
| 28/10/2021 | 10:00:40 | 8,04 | 18,74 | 36,54 | 2,09 |
| 28/10/2021 | 11:00:40 | 8,04 | 18,76 | 36,55 | 2,10 |
| 28/10/2021 | 12:00:40 | 8,01 | 18,75 | 36,55 | 2,07 |
| 28/10/2021 | 13:00:40 | 7,96 | 18,81 | 36,54 | 2,12 |
| 28/10/2021 | 14:00:40 | 7,94 | 18,83 | 36,51 | 2,23 |

| Data | Ora | Profondità | Temperatura | Salinità | Torbidità |
|------------|----------|------------|-------------|----------|-----------|
| GG/MM/AAAA | hh:mm:ss | m | °C | psu | FTU |
| 28/10/2021 | 15:00:40 | 7,89 | 18,89 | 36,49 | 2,13 |
| 28/10/2021 | 16:00:40 | 7,87 | 18,83 | 36,48 | 2,14 |
| 28/10/2021 | 17:00:40 | 7,87 | 18,79 | 36,47 | 2,03 |
| 28/10/2021 | 18:00:40 | 7,85 | 18,95 | 36,51 | 2,01 |
| 28/10/2021 | 19:00:40 | 7,84 | 18,92 | 36,52 | 2,01 |
| 28/10/2021 | 20:00:40 | 7,86 | 18,96 | 36,54 | 1,95 |
| 28/10/2021 | 21:00:40 | 7,89 | 18,92 | 36,52 | 2,19 |
| 28/10/2021 | 22:00:40 | 7,89 | 18,87 | 36,52 | 2,22 |
| 28/10/2021 | 23:00:40 | 7,90 | 18,89 | 36,52 | 2,18 |
| 29/10/2021 | 00:00:40 | 7,89 | 18,80 | 36,51 | 2,17 |
| 29/10/2021 | 01:00:40 | 7,90 | 18,91 | 36,54 | 2,26 |
| 29/10/2021 | 02:00:40 | 7,89 | 18,89 | 36,54 | 2,27 |
| 29/10/2021 | 03:00:40 | 7,90 | 18,88 | 36,53 | 2,22 |
| 29/10/2021 | 04:00:40 | 7,91 | 18,87 | 36,55 | 2,19 |
| 29/10/2021 | 05:00:40 | 7,92 | 18,81 | 36,54 | 2,23 |
| 29/10/2021 | 06:00:40 | 7,92 | 18,85 | 36,53 | 2,20 |
| 29/10/2021 | 07:00:40 | 7,96 | 18,81 | 36,52 | 2,25 |
| 29/10/2021 | 08:00:40 | 7,97 | 18,79 | 36,52 | 2,22 |
| 29/10/2021 | 09:00:40 | 7,98 | 18,76 | 36,51 | 2,23 |

Valori superiori al limite naturale preesistente di 17,37 FTU

Valori superiori al valore soglia di 140,72 FTU

Andamento temporale delle variabili monitorate

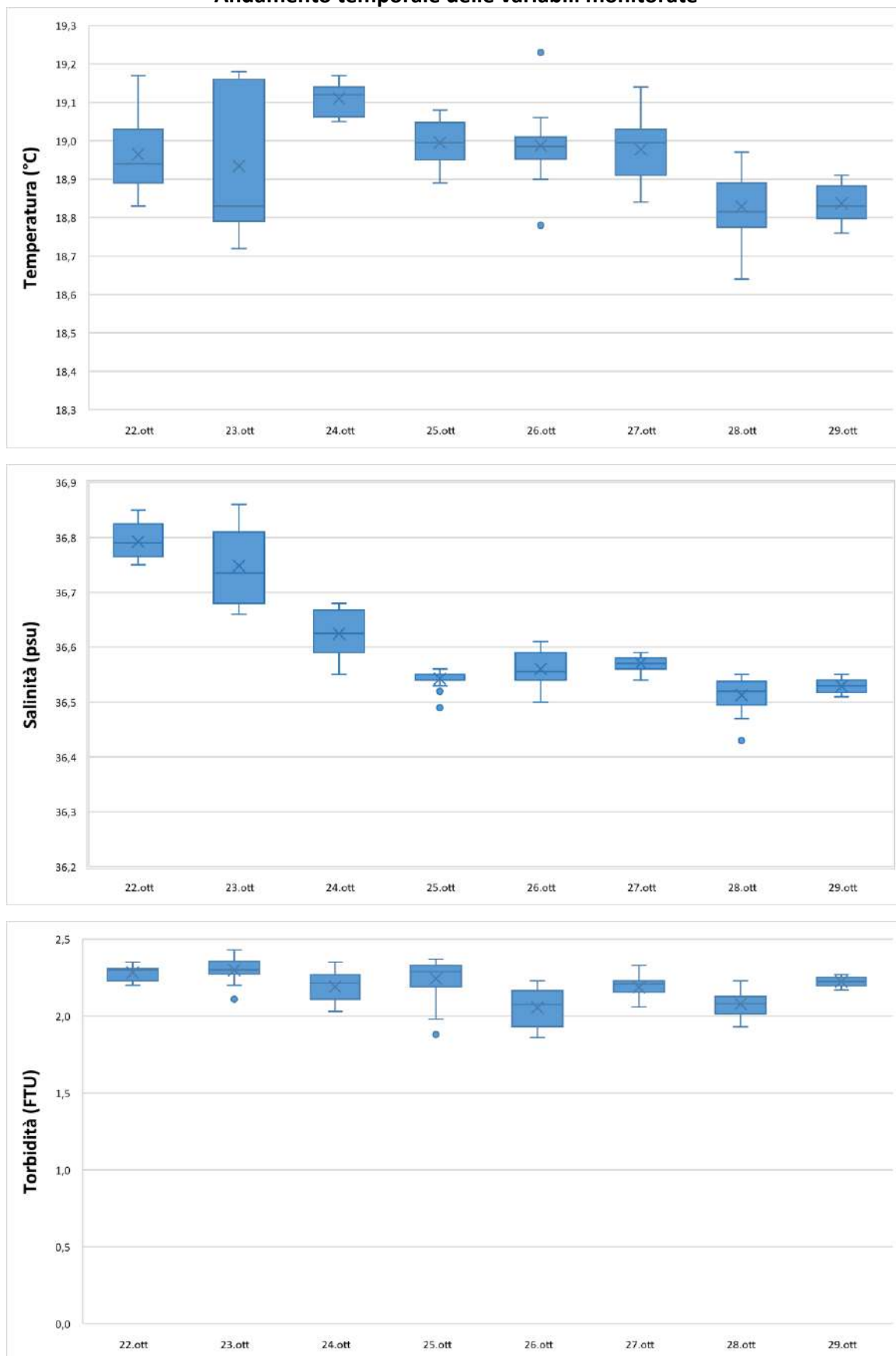

| Data | Ora | Profondità | Temperatura | Salinità | Torbidità |
|------------|----------|------------|-------------|----------|-----------|
| GG/MM/AAAA | hh:mm:ss | m | °C | psu | FTU |
| 22/10/2021 | 15:00:35 | 6,29 | 18,94 | 38,28 | 2,65 |
| 22/10/2021 | 16:00:35 | 6,36 | 18,83 | 38,15 | 3,12 |
| 22/10/2021 | 17:00:35 | 6,38 | 18,83 | 38,17 | 2,35 |
| 22/10/2021 | 18:00:35 | 6,38 | 18,83 | 38,18 | 2,27 |
| 22/10/2021 | 19:00:35 | 6,35 | 18,82 | 38,23 | 2,18 |
| 22/10/2021 | 20:00:35 | 6,38 | 18,84 | 38,24 | 2,10 |
| 22/10/2021 | 21:00:35 | 6,21 | 18,84 | 38,25 | 2,38 |
| 22/10/2021 | 22:00:35 | 6,24 | 18,85 | 38,27 | 3,69 |
| 22/10/2021 | 23:00:35 | 6,32 | 18,86 | 38,27 | 3,40 |
| 23/10/2021 | 00:00:35 | 6,28 | 18,85 | 38,28 | 3,34 |
| 23/10/2021 | 01:00:35 | 6,29 | 18,83 | 38,34 | 2,93 |
| 23/10/2021 | 02:00:35 | 6,34 | 18,84 | 38,30 | 2,41 |
| 23/10/2021 | 03:00:35 | 6,36 | 18,81 | 38,33 | 2,29 |
| 23/10/2021 | 04:00:35 | 6,41 | 18,83 | 38,29 | 2,35 |
| 23/10/2021 | 05:00:35 | 6,43 | 18,82 | 38,30 | 2,21 |
| 23/10/2021 | 06:00:35 | 6,40 | 18,81 | 38,33 | 2,43 |
| 23/10/2021 | 07:00:35 | 6,37 | 18,76 | 38,28 | 2,21 |
| 23/10/2021 | 08:00:35 | 6,32 | 18,75 | 38,28 | 2,17 |
| 23/10/2021 | 09:00:35 | 6,23 | 18,74 | 38,30 | 2,21 |
| 23/10/2021 | 10:00:35 | 6,18 | 18,75 | 38,25 | 2,33 |
| 23/10/2021 | 11:00:35 | 6,14 | 18,78 | 38,27 | 2,07 |
| 23/10/2021 | 12:00:35 | 6,15 | 18,81 | 38,27 | 2,03 |
| 23/10/2021 | 13:00:35 | 6,17 | 18,85 | 38,24 | 1,87 |
| 23/10/2021 | 14:00:35 | 6,22 | 18,90 | 38,23 | 1,89 |
| 23/10/2021 | 15:00:35 | 6,26 | 18,93 | 38,23 | 2,03 |
| 23/10/2021 | 16:00:35 | 6,33 | 18,96 | 38,22 | 1,98 |
| 23/10/2021 | 17:00:35 | 6,35 | 19,11 | 38,19 | 1,89 |
| 23/10/2021 | 18:00:35 | 6,35 | 19,10 | 38,16 | 1,81 |
| 23/10/2021 | 19:00:35 | 6,31 | 19,08 | 38,16 | 1,74 |
| 23/10/2021 | 20:00:35 | 6,25 | 19,03 | 38,17 | 1,83 |
| 23/10/2021 | 21:00:35 | 6,20 | 19,03 | 38,18 | 1,67 |
| 23/10/2021 | 22:00:35 | 6,16 | 19,01 | 38,17 | 1,62 |
| 23/10/2021 | 23:00:35 | 6,15 | 19,01 | 38,17 | 1,70 |
| 24/10/2021 | 00:00:35 | 6,15 | 18,99 | 38,17 | 1,66 |
| 24/10/2021 | 01:00:35 | 6,19 | 19,02 | 38,18 | 1,73 |
| 24/10/2021 | 02:00:35 | 6,30 | 19,09 | 38,05 | 1,70 |
| 24/10/2021 | 03:00:35 | 6,39 | 19,13 | 38,01 | 1,67 |
| 24/10/2021 | 04:00:35 | 6,47 | 19,13 | 37,97 | 1,65 |
| 24/10/2021 | 05:00:35 | 6,48 | 19,11 | 37,96 | 1,66 |
| 24/10/2021 | 06:00:35 | 6,61 | 19,12 | 37,94 | 1,67 |
| 24/10/2021 | 07:00:35 | 6,45 | 19,12 | 37,94 | 1,74 |
| 24/10/2021 | 08:00:35 | 6,40 | 19,12 | 37,96 | 1,65 |
| 24/10/2021 | 09:00:35 | 6,31 | 19,12 | 37,95 | 1,81 |
| 24/10/2021 | 10:00:35 | 6,24 | 19,13 | 37,95 | 1,67 |
| 24/10/2021 | 11:00:35 | 6,19 | 19,16 | 37,94 | 1,74 |
| 24/10/2021 | 12:00:35 | 6,18 | 19,15 | 37,95 | 1,74 |
| 24/10/2021 | 13:00:35 | 6,17 | 19,15 | 37,99 | 1,74 |
| 24/10/2021 | 14:00:35 | 6,20 | 19,17 | 38,00 | 1,85 |

| Data | Ora | Profondità | Temperatura | Salinità | Torbidità |
|------------|----------|------------|-------------|----------|-----------|
| GG/MM/AAAA | hh:mm:ss | m | °C | psu | FTU |
| 24/10/2021 | 15:00:35 | 6,25 | 19,18 | 37,99 | 1,75 |
| 24/10/2021 | 16:00:35 | 6,35 | 19,18 | 38,02 | 1,65 |
| 24/10/2021 | 17:00:35 | 6,37 | 19,19 | 38,03 | 2,23 |
| 24/10/2021 | 18:00:35 | 6,33 | 19,18 | 38,03 | 2,01 |
| 24/10/2021 | 19:00:35 | 6,32 | 19,17 | 38,04 | 2,94 |
| 24/10/2021 | 20:00:35 | 6,30 | 19,15 | 38,01 | 1,82 |
| 24/10/2021 | 21:00:35 | 6,25 | 19,16 | 38,01 | 2,07 |
| 24/10/2021 | 22:00:35 | 6,18 | 19,14 | 37,99 | 2,11 |
| 24/10/2021 | 23:00:35 | 6,16 | 19,12 | 38,01 | 2,50 |
| 25/10/2021 | 00:00:35 | 6,14 | 19,12 | 38,00 | 3,33 |
| 25/10/2021 | 01:00:35 | 6,17 | 19,09 | 38,01 | 3,45 |
| 25/10/2021 | 02:00:35 | 6,24 | 19,07 | 38,02 | 5,01 |
| 25/10/2021 | 03:00:35 | 6,29 | 19,06 | 38,00 | 4,29 |
| 25/10/2021 | 04:00:35 | 6,40 | 19,05 | 37,99 | 6,18 |
| 25/10/2021 | 05:00:35 | 6,45 | 19,05 | 37,98 | 6,58 |
| 25/10/2021 | 06:00:35 | 6,49 | 19,04 | 37,98 | 6,93 |
| 25/10/2021 | 07:00:35 | 6,49 | 19,03 | 37,98 | 6,78 |
| 25/10/2021 | 08:00:35 | 6,41 | 19,02 | 37,98 | 7,30 |
| 25/10/2021 | 09:00:35 | 6,43 | 19,02 | 37,98 | 7,93 |
| 25/10/2021 | 10:00:35 | 6,30 | 19,02 | 37,99 | 9,57 |
| 25/10/2021 | 11:00:35 | 6,28 | 19,03 | 37,99 | 10,79 |
| 25/10/2021 | 12:00:35 | 6,27 | 19,02 | 38,00 | 9,90 |
| 25/10/2021 | 13:00:35 | 6,22 | 19,06 | 38,01 | 9,78 |
| 25/10/2021 | 14:00:35 | 6,22 | 19,11 | 38,04 | 8,92 |
| 25/10/2021 | 15:00:35 | 6,26 | 19,08 | 38,04 | 6,89 |
| 25/10/2021 | 16:00:35 | 6,28 | 19,10 | 38,04 | 7,44 |
| 25/10/2021 | 17:00:35 | 6,32 | 19,10 | 38,05 | 6,00 |
| 25/10/2021 | 18:00:35 | 6,30 | 19,12 | 38,06 | 5,96 |
| 25/10/2021 | 19:00:35 | 6,30 | 19,12 | 38,07 | 9,98 |
| 25/10/2021 | 20:00:35 | 6,26 | 19,10 | 38,07 | 5,87 |
| 25/10/2021 | 21:00:35 | 6,22 | 19,11 | 38,08 | 6,90 |
| 25/10/2021 | 22:00:35 | 6,18 | 19,11 | 38,07 | 6,59 |
| 25/10/2021 | 23:00:35 | 6,14 | 19,11 | 38,09 | 5,23 |
| 26/10/2021 | 00:00:35 | 6,12 | 19,08 | 38,07 | 4,55 |
| 26/10/2021 | 01:00:35 | 6,15 | 19,07 | 38,08 | 4,68 |
| 26/10/2021 | 02:00:35 | 6,16 | 19,05 | 38,09 | 4,09 |
| 26/10/2021 | 03:00:35 | 6,23 | 19,01 | 38,06 | 4,33 |
| 26/10/2021 | 04:00:35 | 6,30 | 19,00 | 38,06 | 4,67 |
| 26/10/2021 | 05:00:35 | 6,33 | 18,96 | 38,06 | 4,87 |
| 26/10/2021 | 06:00:35 | 6,36 | 18,98 | 38,07 | 4,07 |
| 26/10/2021 | 07:00:35 | 6,38 | 18,97 | 38,07 | 4,49 |
| 26/10/2021 | 08:00:35 | 6,35 | 18,95 | 38,06 | 4,51 |
| 26/10/2021 | 09:00:35 | 6,34 | 18,95 | 38,06 | 3,93 |
| 26/10/2021 | 10:00:35 | 6,29 | 18,96 | 38,06 | 3,81 |
| 26/10/2021 | 11:00:35 | 6,25 | 18,96 | 38,06 | 3,25 |
| 26/10/2021 | 12:00:35 | 6,24 | 18,99 | 38,07 | 3,26 |
| 26/10/2021 | 13:00:35 | 6,19 | 19,01 | 38,06 | 3,21 |
| 26/10/2021 | 14:00:35 | 6,20 | 19,04 | 38,09 | 2,81 |

| Data | Ora | Profondità | Temperatura | Salinità | Torbidità |
|------------|----------|------------|-------------|----------|-----------|
| GG/MM/AAAA | hh:mm:ss | m | °C | psu | FTU |
| 26/10/2021 | 15:00:35 | 6,20 | 19,04 | 38,08 | 2,74 |
| 26/10/2021 | 16:00:35 | 6,23 | 19,01 | 38,07 | 2,84 |
| 26/10/2021 | 17:00:35 | 6,25 | 19,04 | 38,08 | 2,61 |
| 26/10/2021 | 18:00:35 | 6,28 | 19,09 | 38,08 | 2,85 |
| 26/10/2021 | 19:00:35 | 6,27 | 19,06 | 38,08 | 3,10 |
| 26/10/2021 | 20:00:35 | 6,23 | 19,04 | 38,08 | 3,04 |
| 26/10/2021 | 21:00:35 | 6,22 | 19,03 | 38,08 | 2,69 |
| 26/10/2021 | 22:00:35 | 6,21 | 19,03 | 38,08 | 2,70 |
| 26/10/2021 | 23:00:35 | 6,19 | 19,05 | 38,09 | 2,63 |
| 27/10/2021 | 00:00:35 | 6,18 | 19,06 | 38,08 | 2,78 |
| 27/10/2021 | 01:00:35 | 6,19 | 19,03 | 38,09 | 2,65 |
| 27/10/2021 | 02:00:35 | 6,21 | 19,02 | 38,08 | 2,73 |
| 27/10/2021 | 03:00:35 | 6,25 | 19,01 | 38,09 | 2,69 |
| 27/10/2021 | 04:00:35 | 6,30 | 18,98 | 38,08 | 2,54 |
| 27/10/2021 | 05:00:35 | 6,33 | 18,98 | 38,08 | 2,43 |
| 27/10/2021 | 06:00:35 | 6,36 | 18,96 | 38,08 | 2,55 |
| 27/10/2021 | 07:00:35 | 6,37 | 18,93 | 38,08 | 2,57 |
| 27/10/2021 | 08:00:35 | 6,37 | 18,94 | 38,09 | 2,47 |
| 27/10/2021 | 09:00:35 | 6,38 | 18,94 | 38,09 | 2,41 |
| 27/10/2021 | 10:00:35 | 6,37 | 18,91 | 38,06 | 2,38 |
| 27/10/2021 | 11:00:35 | 6,36 | 18,88 | 38,06 | 2,37 |
| 27/10/2021 | 12:00:35 | 6,32 | 18,92 | 38,06 | 2,47 |
| 27/10/2021 | 13:00:35 | 6,31 | 19,02 | 38,07 | 2,55 |
| 27/10/2021 | 14:00:35 | 6,27 | 19,11 | 38,08 | 2,67 |
| 27/10/2021 | 15:00:35 | 6,30 | 19,18 | 38,09 | 2,76 |
| 27/10/2021 | 16:00:35 | 6,27 | 19,22 | 38,12 | 2,74 |
| 27/10/2021 | 17:00:35 | 6,32 | 19,26 | 38,14 | 3,00 |
| 27/10/2021 | 18:00:35 | 6,32 | 19,20 | 38,10 | 3,37 |
| 27/10/2021 | 19:00:35 | 6,28 | 19,20 | 38,05 | 3,48 |
| 27/10/2021 | 20:00:35 | 6,27 | 19,18 | 38,05 | 3,82 |
| 27/10/2021 | 21:00:35 | 6,26 | 19,16 | 38,06 | 3,50 |
| 27/10/2021 | 22:00:35 | 6,27 | 19,11 | 38,04 | 3,10 |
| 27/10/2021 | 23:00:35 | 6,24 | 19,11 | 38,04 | 3,02 |
| 28/10/2021 | 00:00:35 | 6,24 | 19,09 | 38,04 | 2,94 |
| 28/10/2021 | 01:00:35 | 6,22 | 19,09 | 38,06 | 2,89 |
| 28/10/2021 | 02:00:35 | 6,21 | 19,08 | 38,06 | 3,00 |
| 28/10/2021 | 03:00:35 | 6,24 | 19,06 | 38,06 | 2,81 |
| 28/10/2021 | 04:00:35 | 6,24 | 19,03 | 38,06 | 2,72 |
| 28/10/2021 | 05:00:35 | 6,26 | 19,00 | 38,06 | 2,74 |
| 28/10/2021 | 06:00:35 | 6,28 | 19,00 | 38,06 | 2,51 |
| 28/10/2021 | 07:00:35 | 6,31 | 18,97 | 38,07 | 2,51 |
| 28/10/2021 | 08:00:35 | 6,32 | 18,96 | 38,07 | 2,50 |
| 28/10/2021 | 09:00:35 | 6,33 | 18,94 | 38,07 | 2,66 |
| 28/10/2021 | 10:00:35 | 6,34 | 18,92 | 38,06 | 2,38 |
| 28/10/2021 | 11:00:35 | 6,33 | 18,94 | 38,07 | 2,41 |
| 28/10/2021 | 12:00:35 | 6,33 | 18,94 | 38,06 | 2,41 |
| 28/10/2021 | 13:00:35 | 6,27 | 19,00 | 38,06 | 2,34 |
| 28/10/2021 | 14:00:35 | 6,26 | 19,01 | 38,07 | 2,31 |

| Data | Ora | Profondità | Temperatura | Salinità | Torbidità |
|------------|----------|------------|-------------|----------|-----------|
| GG/MM/AAAA | hh:mm:ss | m | °C | psu | FTU |
| 28/10/2021 | 15:00:35 | 6,24 | 19,09 | 38,06 | 2,47 |
| 28/10/2021 | 16:00:35 | 6,20 | 19,14 | 38,05 | 2,46 |
| 28/10/2021 | 17:00:35 | 6,20 | 19,13 | 38,06 | 2,65 |
| 28/10/2021 | 18:00:35 | 6,21 | 19,13 | 38,05 | 2,69 |
| 28/10/2021 | 19:00:35 | 6,22 | 19,08 | 38,05 | 2,67 |
| 28/10/2021 | 20:00:35 | 6,29 | 19,05 | 38,03 | 2,93 |
| 28/10/2021 | 21:00:35 | 6,34 | 19,04 | 38,02 | 3,02 |
| 28/10/2021 | 22:00:35 | 6,35 | 18,98 | 38,00 | 2,93 |
| 28/10/2021 | 23:00:35 | 6,34 | 18,94 | 37,98 | 2,84 |
| 29/10/2021 | 00:00:35 | 6,33 | 18,92 | 37,97 | 2,93 |
| 29/10/2021 | 01:00:35 | 6,29 | 18,89 | 37,99 | 2,81 |
| 29/10/2021 | 02:00:35 | 6,30 | 18,87 | 37,98 | 2,80 |
| 29/10/2021 | 03:00:35 | 6,28 | 18,85 | 37,98 | 2,65 |
| 29/10/2021 | 04:00:35 | 6,27 | 18,86 | 37,95 | 2,86 |
| 29/10/2021 | 05:00:35 | 6,27 | 18,86 | 37,96 | 2,85 |
| 29/10/2021 | 06:00:35 | 6,26 | 18,82 | 37,96 | 2,82 |
| 29/10/2021 | 07:00:35 | 6,28 | 18,82 | 37,95 | 2,65 |
| 29/10/2021 | 08:00:35 | 6,28 | 18,83 | 37,97 | 2,62 |
| 29/10/2021 | 09:00:35 | 6,29 | 18,76 | 37,95 | 2,50 |

Valori superiori al limite naturale preesistente di 17,37 FTU

Valori superiori al valore soglia di 140,72 FTU

Andamento temporale delle variabili monitorate

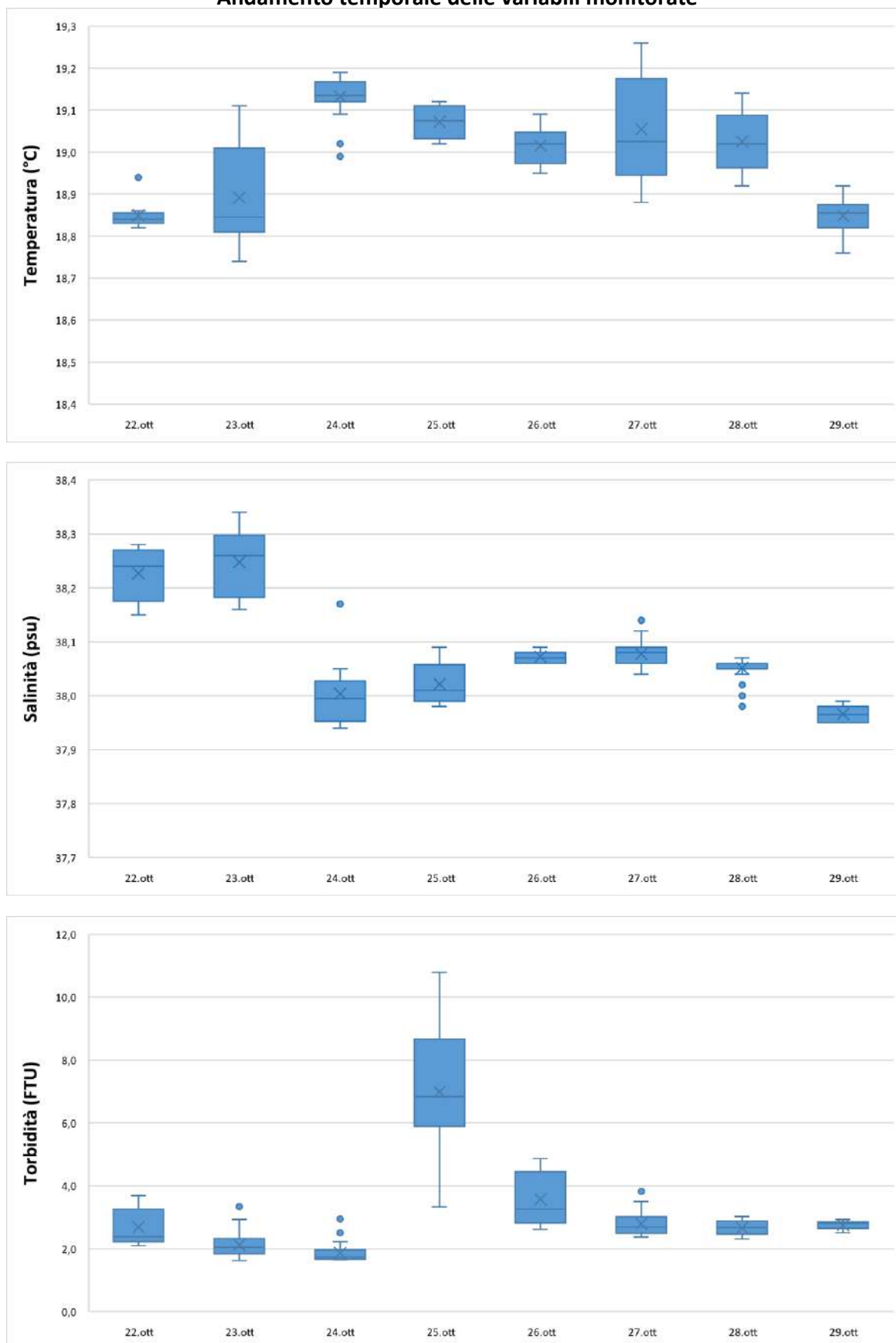

| | | |
|---|-----------------------------------|-------------------------------|
| NUOVO PORTO MOLFETTA MONITORAGGIO TRASPORTO SOLIDO IN MARE | Report Monitoraggio: RM_TSM_17 | Data emissione: 15/11/2021 |
|---|-----------------------------------|-------------------------------|

Allegato 4: RPV_TSM_17.4

| | |
|--|--------------------------------------|
| | |
| | |
| | |
| <i>Postazioni Fisse</i> | <i>Dati e Grafici Correntometria</i> |
| | |
| <i>Rilevamento dati</i> | 29.10.2021 |
| <i>Periodo rilevamento dati</i> | 22.10.2021 – 29.10.2021 |
| <i>Trasmissione dati al CNR</i> | 29.10.2021 |
| <i>Validazione e trasmissione dati</i> | 09.11.2021 |

| Data | Ora | Velocità | Direzione | Settore |
|------------|----------|----------|-----------|---------|
| GG/MM/AAAA | hh:mm:ss | cm/sec | 0-360° | |
| 22/10/2021 | 15:00:40 | 10,62 | 31,72 | NNE |
| 22/10/2021 | 16:00:40 | 12,37 | 36,51 | NE |
| 22/10/2021 | 17:00:40 | 11,05 | 33,00 | NNE |
| 22/10/2021 | 18:00:40 | 9,95 | 20,85 | NNE |
| 22/10/2021 | 19:00:40 | 7,66 | 38,56 | NE |
| 22/10/2021 | 20:00:40 | 6,70 | 352,17 | N |
| 22/10/2021 | 21:00:40 | 6,14 | 26,78 | NNE |
| 22/10/2021 | 22:00:40 | 5,89 | 47,04 | NE |
| 22/10/2021 | 23:00:40 | 10,34 | 358,43 | N |
| 23/10/2021 | 00:00:40 | 11,01 | 4,70 | N |
| 23/10/2021 | 01:00:40 | 10,85 | 25,36 | NNE |
| 23/10/2021 | 02:00:40 | 9,59 | 25,94 | NNE |
| 23/10/2021 | 03:00:40 | 10,78 | 26,07 | NNE |
| 23/10/2021 | 04:00:40 | 12,20 | 354,93 | N |
| 23/10/2021 | 05:00:40 | 13,79 | 359,06 | N |
| 23/10/2021 | 06:00:40 | 12,30 | 23,36 | NNE |
| 23/10/2021 | 07:00:40 | 8,32 | 26,67 | NNE |
| 23/10/2021 | 08:00:40 | 9,21 | 22,64 | NNE |
| 23/10/2021 | 09:00:40 | 11,42 | 11,79 | NNE |
| 23/10/2021 | 10:00:40 | 8,88 | 13,58 | NNE |
| 23/10/2021 | 11:00:40 | 12,93 | 6,18 | N |
| 23/10/2021 | 12:00:40 | 11,98 | 17,20 | NNE |
| 23/10/2021 | 13:00:40 | 10,02 | 36,43 | NE |
| 23/10/2021 | 14:00:40 | 11,50 | 25,31 | NNE |
| 23/10/2021 | 15:00:40 | 11,15 | 28,83 | NNE |
| 23/10/2021 | 16:00:40 | 9,06 | 74,10 | ENE |
| 23/10/2021 | 17:00:40 | 5,30 | 60,07 | ENE |
| 23/10/2021 | 18:00:40 | 8,39 | 20,14 | NNE |
| 23/10/2021 | 19:00:40 | 5,58 | 42,45 | NE |
| 23/10/2021 | 20:00:40 | 5,15 | 41,56 | NE |
| 23/10/2021 | 21:00:40 | 5,48 | 86,09 | E |
| 23/10/2021 | 22:00:40 | 4,91 | 35,23 | NE |
| 23/10/2021 | 23:00:40 | 4,14 | 61,42 | ENE |
| 24/10/2021 | 00:00:40 | 5,08 | 32,54 | NNE |
| 24/10/2021 | 01:00:40 | 5,70 | 37,97 | NE |
| 24/10/2021 | 02:00:40 | 7,28 | 29,98 | NNE |
| 24/10/2021 | 03:00:40 | 6,43 | 17,51 | NNE |
| 24/10/2021 | 04:00:40 | 6,07 | 28,03 | NNE |
| 24/10/2021 | 05:00:40 | 7,56 | 21,35 | NNE |
| 24/10/2021 | 06:00:40 | 5,46 | 41,54 | NE |
| 24/10/2021 | 07:00:40 | 6,51 | 113,88 | ESE |
| 24/10/2021 | 08:00:40 | 3,97 | 41,87 | NE |
| 24/10/2021 | 09:00:40 | 5,96 | 73,92 | ENE |
| 24/10/2021 | 10:00:40 | 4,92 | 92,32 | E |
| 24/10/2021 | 11:00:40 | 5,09 | 90,21 | E |
| 24/10/2021 | 12:00:40 | 5,93 | 105,86 | ESE |
| 24/10/2021 | 13:00:40 | 6,40 | 59,93 | ENE |
| 24/10/2021 | 14:00:40 | 5,34 | 88,73 | E |
| 24/10/2021 | 15:00:40 | 3,80 | 95,41 | E |
| 24/10/2021 | 16:00:40 | 6,12 | 108,59 | ESE |

| Data | Ora | Velocità | Direzione | Settore |
|------------|----------|----------|-----------|---------|
| GG/MM/AAAA | hh:mm:ss | cm/sec | 0-360° | |
| 24/10/2021 | 17:00:40 | 4,00 | 123,24 | ESE |
| 24/10/2021 | 18:00:40 | 7,11 | 3,61 | N |
| 24/10/2021 | 19:00:40 | 5,05 | 63,57 | ENE |
| 24/10/2021 | 20:00:40 | 3,70 | 95,19 | E |
| 24/10/2021 | 21:00:40 | 4,45 | 62,45 | ENE |
| 24/10/2021 | 22:00:40 | 5,22 | 65,55 | ENE |
| 24/10/2021 | 23:00:40 | 5,87 | 30,14 | NNE |
| 25/10/2021 | 00:00:40 | 6,89 | 12,42 | NNE |
| 25/10/2021 | 01:00:40 | 5,66 | 38,11 | NE |
| 25/10/2021 | 02:00:40 | 7,45 | 9,67 | N |
| 25/10/2021 | 03:00:40 | 5,74 | 36,37 | NE |
| 25/10/2021 | 04:00:40 | 6,20 | 62,70 | ENE |
| 25/10/2021 | 05:00:40 | 6,24 | 54,71 | NE |
| 25/10/2021 | 06:00:40 | 8,07 | 17,43 | NNE |
| 25/10/2021 | 07:00:40 | 8,20 | 13,32 | NNE |
| 25/10/2021 | 08:00:40 | 9,23 | 12,83 | NNE |
| 25/10/2021 | 09:00:40 | 8,24 | 17,12 | NNE |
| 25/10/2021 | 10:00:40 | 7,64 | 37,04 | NE |
| 25/10/2021 | 11:00:40 | 9,87 | 40,97 | NE |
| 25/10/2021 | 12:00:40 | 11,22 | 12,72 | NNE |
| 25/10/2021 | 13:00:40 | 9,58 | 15,66 | NNE |
| 25/10/2021 | 14:00:40 | 9,20 | 32,85 | NNE |
| 25/10/2021 | 15:00:40 | 5,66 | 56,23 | NE |
| 25/10/2021 | 16:00:40 | 8,69 | 5,66 | N |
| 25/10/2021 | 17:00:40 | 7,88 | 24,08 | NNE |
| 25/10/2021 | 18:00:40 | 8,15 | 31,40 | NNE |
| 25/10/2021 | 19:00:40 | 4,40 | 127,91 | SE |
| 25/10/2021 | 20:00:40 | 8,95 | 14,32 | NNE |
| 25/10/2021 | 21:00:40 | 6,38 | 109,28 | ESE |
| 25/10/2021 | 22:00:40 | 5,12 | 118,17 | ESE |
| 25/10/2021 | 23:00:40 | 5,04 | 77,58 | ENE |
| 26/10/2021 | 00:00:40 | 4,85 | 95,38 | E |
| 26/10/2021 | 01:00:40 | 5,16 | 90,34 | E |
| 26/10/2021 | 02:00:40 | 4,85 | 112,50 | ESE |
| 26/10/2021 | 03:00:40 | 3,87 | 70,57 | ENE |
| 26/10/2021 | 04:00:40 | 4,08 | 146,57 | SSE |
| 26/10/2021 | 05:00:40 | 3,52 | 86,88 | E |
| 26/10/2021 | 06:00:40 | 3,57 | 109,28 | ESE |
| 26/10/2021 | 07:00:40 | 5,73 | 69,44 | ENE |
| 26/10/2021 | 08:00:40 | 6,49 | 66,14 | ENE |
| 26/10/2021 | 09:00:40 | 6,51 | 61,24 | ENE |
| 26/10/2021 | 10:00:40 | 8,36 | 62,87 | ENE |
| 26/10/2021 | 11:00:40 | 8,91 | 54,53 | NE |
| 26/10/2021 | 12:00:40 | 8,77 | 38,97 | NE |
| 26/10/2021 | 13:00:40 | 7,51 | 66,35 | ENE |
| 26/10/2021 | 14:00:40 | 7,91 | 37,76 | NE |
| 26/10/2021 | 15:00:40 | 6,33 | 47,06 | NE |
| 26/10/2021 | 16:00:40 | 7,40 | 129,97 | SE |
| 26/10/2021 | 17:00:40 | 5,24 | 128,43 | SE |
| 26/10/2021 | 18:00:40 | 5,28 | 135,11 | SE |

| Data | Ora | Velocità | Direzione | Settore |
|------------|----------|----------|-----------|---------|
| GG/MM/AAAA | hh:mm:ss | cm/sec | 0-360° | |
| 26/10/2021 | 19:00:40 | 3,87 | 123,81 | SE |
| 26/10/2021 | 20:00:40 | 6,22 | 165,47 | SSE |
| 26/10/2021 | 21:00:40 | 4,55 | 167,36 | SSE |
| 26/10/2021 | 22:00:40 | 4,66 | 162,41 | SSE |
| 26/10/2021 | 23:00:40 | 3,75 | 143,02 | SE |
| 27/10/2021 | 00:00:40 | 3,82 | 151,01 | SSE |
| 27/10/2021 | 01:00:40 | 5,85 | 29,33 | NNE |
| 27/10/2021 | 02:00:40 | 5,41 | 44,15 | NE |
| 27/10/2021 | 03:00:40 | 6,68 | 6,99 | N |
| 27/10/2021 | 04:00:40 | 6,50 | 34,98 | NE |
| 27/10/2021 | 05:00:40 | 6,28 | 33,93 | NE |
| 27/10/2021 | 06:00:40 | 6,51 | 25,31 | NNE |
| 27/10/2021 | 07:00:40 | 6,45 | 49,42 | NE |
| 27/10/2021 | 08:00:40 | 6,26 | 69,43 | ENE |
| 27/10/2021 | 09:00:40 | 5,63 | 57,01 | ENE |
| 27/10/2021 | 10:00:40 | 5,46 | 56,88 | ENE |
| 27/10/2021 | 11:00:40 | 5,63 | 59,11 | ENE |
| 27/10/2021 | 12:00:40 | 5,96 | 38,61 | NE |
| 27/10/2021 | 13:00:40 | 6,66 | 50,90 | NE |
| 27/10/2021 | 14:00:40 | 9,21 | 28,75 | NNE |
| 27/10/2021 | 15:00:40 | 10,04 | 24,10 | NNE |
| 27/10/2021 | 16:00:40 | 8,61 | 25,80 | NNE |
| 27/10/2021 | 17:00:40 | 7,50 | 33,34 | NNE |
| 27/10/2021 | 18:00:40 | 6,10 | 46,07 | NE |
| 27/10/2021 | 19:00:40 | 5,39 | 43,35 | NE |
| 27/10/2021 | 20:00:40 | 5,49 | 40,21 | NE |
| 27/10/2021 | 21:00:40 | 5,31 | 34,49 | NE |
| 27/10/2021 | 22:00:40 | 3,57 | 61,51 | ENE |
| 27/10/2021 | 23:00:40 | 5,28 | 98,45 | E |
| 28/10/2021 | 00:00:40 | 4,99 | 100,02 | E |
| 28/10/2021 | 01:00:40 | 4,55 | 120,19 | ESE |
| 28/10/2021 | 02:00:40 | 4,92 | 93,62 | E |
| 28/10/2021 | 03:00:40 | 6,29 | 58,39 | ENE |
| 28/10/2021 | 04:00:40 | 6,13 | 53,14 | NE |
| 28/10/2021 | 05:00:40 | 4,91 | 90,44 | E |
| 28/10/2021 | 06:00:40 | 6,57 | 81,72 | E |
| 28/10/2021 | 07:00:40 | 6,26 | 51,52 | NE |
| 28/10/2021 | 08:00:40 | 4,08 | 85,21 | E |
| 28/10/2021 | 09:00:40 | 6,34 | 59,13 | ENE |
| 28/10/2021 | 10:00:40 | 6,13 | 68,14 | ENE |
| 28/10/2021 | 11:00:40 | 6,47 | 55,03 | NE |
| 28/10/2021 | 12:00:40 | 6,40 | 61,98 | ENE |
| 28/10/2021 | 13:00:40 | 6,83 | 54,89 | NE |
| 28/10/2021 | 14:00:40 | 7,96 | 34,48 | NE |
| 28/10/2021 | 15:00:40 | 5,60 | 61,81 | ENE |
| 28/10/2021 | 16:00:40 | 5,46 | 78,91 | E |
| 28/10/2021 | 17:00:40 | 6,13 | 87,95 | E |
| 28/10/2021 | 18:00:40 | 5,06 | 97,54 | E |
| 28/10/2021 | 19:00:40 | 2,44 | 127,26 | SE |
| 28/10/2021 | 20:00:40 | 3,48 | 137,22 | SE |

| Data | Ora | Velocità | Direzione | Settore |
|------------|----------|----------|-----------|---------|
| GG/MM/AAAA | hh:mm:ss | cm/sec | 0-360° | |
| 28/10/2021 | 21:00:40 | 5,82 | 28,18 | NNE |
| 28/10/2021 | 22:00:40 | 6,70 | 35,95 | NE |
| 28/10/2021 | 23:00:40 | 6,73 | 56,02 | NE |
| 29/10/2021 | 00:00:40 | 6,44 | 61,61 | ENE |
| 29/10/2021 | 01:00:40 | 9,00 | 28,16 | NNE |
| 29/10/2021 | 02:00:40 | 8,60 | 41,23 | NE |
| 29/10/2021 | 03:00:40 | 7,35 | 54,80 | NE |
| 29/10/2021 | 04:00:40 | 6,95 | 54,38 | NE |
| 29/10/2021 | 05:00:40 | 8,19 | 38,80 | NE |
| 29/10/2021 | 06:00:40 | 6,92 | 57,69 | ENE |
| 29/10/2021 | 07:00:40 | 10,77 | 16,61 | NNE |
| 29/10/2021 | 08:00:40 | 7,14 | 44,62 | NE |
| 29/10/2021 | 09:00:40 | 8,57 | 34,19 | NE |

Frequenze Velocità

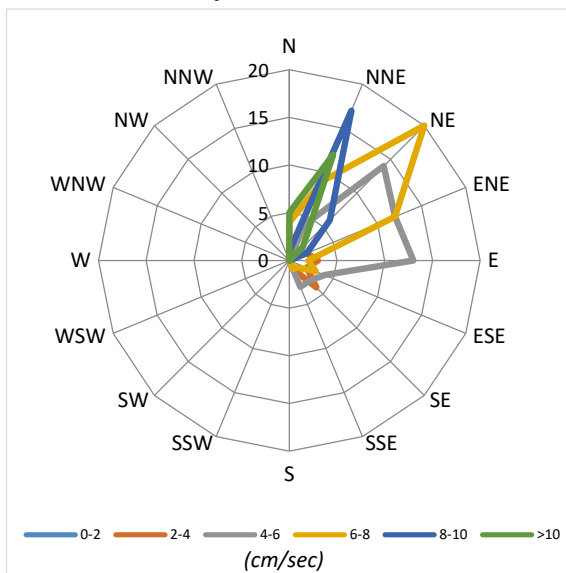

Velocità Media per settore (cm/sec)

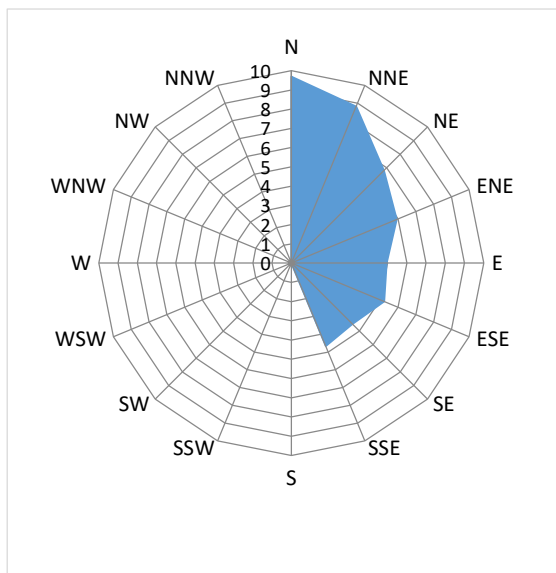

Distribuzione (%) della direzione della corrente

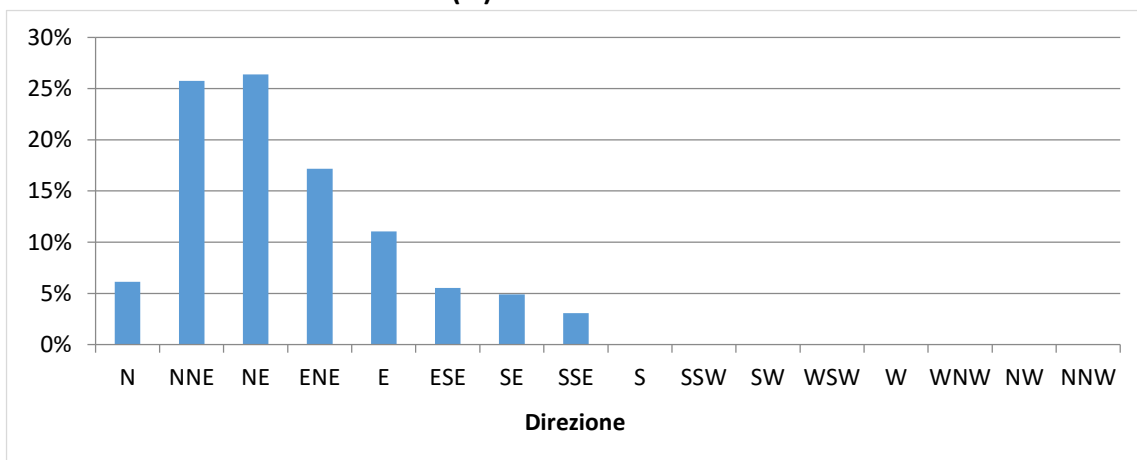

Distribuzione (%) della velocità della corrente

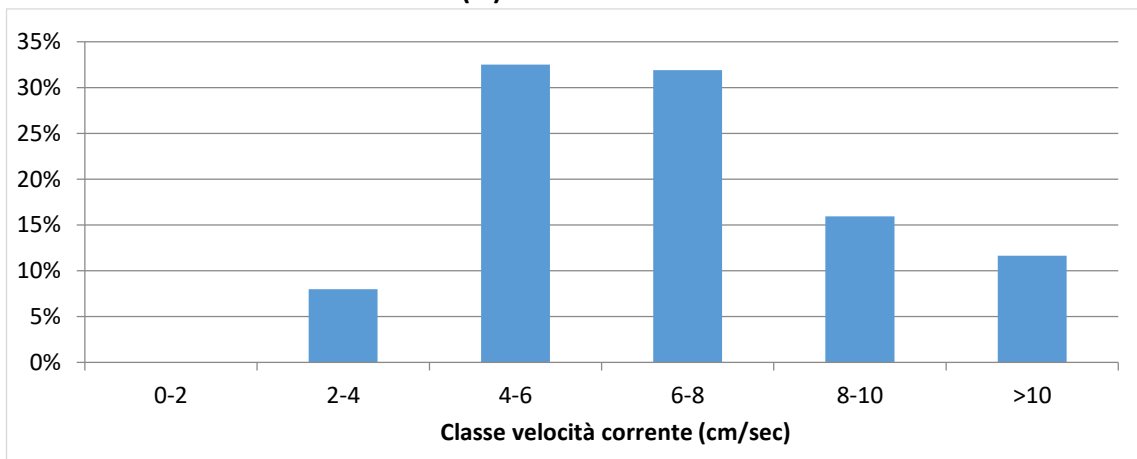

| Data | Ora | Velocità | Direzione | Settore |
|------------|----------|----------|-----------|---------|
| GG/MM/AAAA | hh:mm:ss | cm/sec | 0-360° | |
| 22/10/2021 | 15:00:35 | 2,11 | 75,93 | ENE |
| 22/10/2021 | 16:00:35 | 3,90 | 155,43 | SSE |
| 22/10/2021 | 17:00:35 | 4,31 | 156,00 | SSE |
| 22/10/2021 | 18:00:35 | 6,20 | 170,56 | S |
| 22/10/2021 | 19:00:35 | 7,76 | 170,45 | S |
| 22/10/2021 | 20:00:35 | 11,53 | 188,67 | S |
| 22/10/2021 | 21:00:35 | 8,34 | 200,11 | SSW |
| 22/10/2021 | 22:00:35 | 8,52 | 206,52 | SSW |
| 22/10/2021 | 23:00:35 | 10,13 | 205,76 | SSW |
| 23/10/2021 | 00:00:35 | 9,35 | 202,70 | SSW |
| 23/10/2021 | 01:00:35 | 9,01 | 193,15 | SSW |
| 23/10/2021 | 02:00:35 | 10,54 | 198,50 | SSW |
| 23/10/2021 | 03:00:35 | 6,62 | 182,34 | S |
| 23/10/2021 | 04:00:35 | 6,39 | 188,81 | S |
| 23/10/2021 | 05:00:35 | 4,84 | 170,99 | S |
| 23/10/2021 | 06:00:35 | 4,70 | 150,54 | SSE |
| 23/10/2021 | 07:00:35 | 2,42 | 122,16 | ESE |
| 23/10/2021 | 08:00:35 | 2,21 | 132,03 | SE |
| 23/10/2021 | 09:00:35 | 3,05 | 142,51 | SE |
| 23/10/2021 | 10:00:35 | 2,10 | 103,04 | ESE |
| 23/10/2021 | 11:00:35 | 1,11 | 250,41 | WSW |
| 23/10/2021 | 12:00:35 | 1,11 | 251,42 | WSW |
| 23/10/2021 | 13:00:35 | 2,86 | 65,07 | ENE |
| 23/10/2021 | 14:00:35 | 1,90 | 32,90 | NNE |
| 23/10/2021 | 15:00:35 | 0,52 | 59,82 | ENE |
| 23/10/2021 | 16:00:35 | 0,75 | 139,09 | SE |
| 23/10/2021 | 17:00:35 | 1,80 | 192,34 | SSW |
| 23/10/2021 | 18:00:35 | 2,95 | 5,42 | N |
| 23/10/2021 | 19:00:35 | 2,07 | 17,27 | NNE |
| 23/10/2021 | 20:00:35 | 1,76 | 55,03 | NE |
| 23/10/2021 | 21:00:35 | 2,43 | 64,13 | ENE |
| 23/10/2021 | 22:00:35 | 2,77 | 60,94 | ENE |
| 23/10/2021 | 23:00:35 | 2,26 | 76,22 | ENE |
| 24/10/2021 | 00:00:35 | 3,57 | 49,16 | NE |
| 24/10/2021 | 01:00:35 | 3,51 | 18,75 | NNE |
| 24/10/2021 | 02:00:35 | 4,95 | 76,71 | ENE |
| 24/10/2021 | 03:00:35 | 6,76 | 71,88 | ENE |
| 24/10/2021 | 04:00:35 | 6,62 | 84,49 | E |
| 24/10/2021 | 05:00:35 | 4,96 | 98,05 | E |
| 24/10/2021 | 06:00:35 | 8,24 | 105,10 | ESE |
| 24/10/2021 | 07:00:35 | 4,13 | 71,89 | ENE |
| 24/10/2021 | 08:00:35 | 3,25 | 109,05 | ESE |
| 24/10/2021 | 09:00:35 | 2,36 | 19,18 | NNE |
| 24/10/2021 | 10:00:35 | 3,41 | 340,40 | NNW |
| 24/10/2021 | 11:00:35 | 3,24 | 329,69 | NNW |
| 24/10/2021 | 12:00:35 | 4,21 | 321,09 | NW |
| 24/10/2021 | 13:00:35 | 5,41 | 336,17 | NNW |
| 24/10/2021 | 14:00:35 | 5,32 | 321,67 | NW |
| 24/10/2021 | 15:00:35 | 4,46 | 301,81 | WNW |
| 24/10/2021 | 16:00:35 | 4,36 | 318,24 | NW |

| Data | Ora | Velocità | Direzione | Settore |
|------------|----------|----------|-----------|---------|
| GG/MM/AAAA | hh:mm:ss | cm/sec | 0-360° | |
| 24/10/2021 | 17:00:35 | 4,01 | 114,50 | ESE |
| 24/10/2021 | 18:00:35 | 4,21 | 333,96 | NNW |
| 24/10/2021 | 19:00:35 | 3,42 | 335,61 | NNW |
| 24/10/2021 | 20:00:35 | 3,08 | 348,29 | NNW |
| 24/10/2021 | 21:00:35 | 3,15 | 336,41 | NNW |
| 24/10/2021 | 22:00:35 | 3,02 | 5,61 | N |
| 24/10/2021 | 23:00:35 | 1,73 | 2,09 | N |
| 25/10/2021 | 00:00:35 | 2,56 | 331,14 | NNW |
| 25/10/2021 | 01:00:35 | 3,81 | 16,53 | NNE |
| 25/10/2021 | 02:00:35 | 7,61 | 65,03 | ENE |
| 25/10/2021 | 03:00:35 | 4,76 | 60,44 | ENE |
| 25/10/2021 | 04:00:35 | 6,67 | 54,61 | NE |
| 25/10/2021 | 05:00:35 | 5,86 | 64,40 | ENE |
| 25/10/2021 | 06:00:35 | 7,63 | 59,10 | ENE |
| 25/10/2021 | 07:00:35 | 5,69 | 59,19 | ENE |
| 25/10/2021 | 08:00:35 | 5,66 | 49,37 | NE |
| 25/10/2021 | 09:00:35 | 8,02 | 69,55 | ENE |
| 25/10/2021 | 10:00:35 | 4,44 | 61,50 | ENE |
| 25/10/2021 | 11:00:35 | 3,43 | 79,46 | E |
| 25/10/2021 | 12:00:35 | 3,18 | 323,45 | NW |
| 25/10/2021 | 13:00:35 | 3,97 | 353,58 | N |
| 25/10/2021 | 14:00:35 | 3,09 | 323,80 | NW |
| 25/10/2021 | 15:00:35 | 2,29 | 323,75 | NW |
| 25/10/2021 | 16:00:35 | 3,30 | 351,36 | N |
| 25/10/2021 | 17:00:35 | 3,17 | 358,46 | N |
| 25/10/2021 | 18:00:35 | 3,11 | 14,18 | NNE |
| 25/10/2021 | 19:00:35 | 4,01 | 43,96 | NE |
| 25/10/2021 | 20:00:35 | 3,12 | 10,16 | N |
| 25/10/2021 | 21:00:35 | 3,01 | 27,07 | NNE |
| 25/10/2021 | 22:00:35 | 3,20 | 43,73 | NE |
| 25/10/2021 | 23:00:35 | 3,71 | 56,58 | ENE |
| 26/10/2021 | 00:00:35 | 1,92 | 9,34 | N |
| 26/10/2021 | 01:00:35 | 3,17 | 47,33 | NE |
| 26/10/2021 | 02:00:35 | 2,13 | 41,66 | NE |
| 26/10/2021 | 03:00:35 | 3,83 | 34,96 | NE |
| 26/10/2021 | 04:00:35 | 2,08 | 332,61 | NNW |
| 26/10/2021 | 05:00:35 | 4,28 | 37,98 | NE |
| 26/10/2021 | 06:00:35 | 3,39 | 40,05 | NE |
| 26/10/2021 | 07:00:35 | 3,63 | 23,38 | NNE |
| 26/10/2021 | 08:00:35 | 3,79 | 1,15 | N |
| 26/10/2021 | 09:00:35 | 3,63 | 25,11 | NNE |
| 26/10/2021 | 10:00:35 | 3,52 | 354,10 | N |
| 26/10/2021 | 11:00:35 | 3,58 | 343,85 | NNW |
| 26/10/2021 | 12:00:35 | 3,40 | 7,95 | N |
| 26/10/2021 | 13:00:35 | 3,99 | 340,61 | NNW |
| 26/10/2021 | 14:00:35 | 3,43 | 352,14 | N |
| 26/10/2021 | 15:00:35 | 3,46 | 357,43 | N |
| 26/10/2021 | 16:00:35 | 2,92 | 10,30 | N |
| 26/10/2021 | 17:00:35 | 2,80 | 19,86 | NNE |
| 26/10/2021 | 18:00:35 | 2,64 | 38,94 | NE |

| Data | Ora | Velocità | Direzione | Settore |
|------------|----------|----------|-----------|---------|
| GG/MM/AAAA | hh:mm:ss | cm/sec | 0-360° | |
| 26/10/2021 | 19:00:35 | 3,64 | 30,21 | NNE |
| 26/10/2021 | 20:00:35 | 4,04 | 47,12 | NE |
| 26/10/2021 | 21:00:35 | 4,45 | 56,70 | ENE |
| 26/10/2021 | 22:00:35 | 5,06 | 56,75 | ENE |
| 26/10/2021 | 23:00:35 | 5,91 | 64,72 | ENE |
| 27/10/2021 | 00:00:35 | 5,18 | 68,19 | ENE |
| 27/10/2021 | 01:00:35 | 5,16 | 58,12 | ENE |
| 27/10/2021 | 02:00:35 | 5,94 | 59,66 | ENE |
| 27/10/2021 | 03:00:35 | 4,51 | 59,45 | ENE |
| 27/10/2021 | 04:00:35 | 5,71 | 71,54 | ENE |
| 27/10/2021 | 05:00:35 | 4,15 | 53,74 | NE |
| 27/10/2021 | 06:00:35 | 6,51 | 71,56 | ENE |
| 27/10/2021 | 07:00:35 | 5,12 | 64,48 | ENE |
| 27/10/2021 | 08:00:35 | 5,65 | 57,44 | ENE |
| 27/10/2021 | 09:00:35 | 6,32 | 53,62 | NE |
| 27/10/2021 | 10:00:35 | 4,87 | 69,45 | ENE |
| 27/10/2021 | 11:00:35 | 6,30 | 48,14 | NE |
| 27/10/2021 | 12:00:35 | 6,97 | 42,96 | NE |
| 27/10/2021 | 13:00:35 | 6,96 | 47,26 | NE |
| 27/10/2021 | 14:00:35 | 6,47 | 49,86 | NE |
| 27/10/2021 | 15:00:35 | 6,97 | 58,87 | ENE |
| 27/10/2021 | 16:00:35 | 6,28 | 51,13 | NE |
| 27/10/2021 | 17:00:35 | 5,71 | 68,49 | ENE |
| 27/10/2021 | 18:00:35 | 8,29 | 66,48 | ENE |
| 27/10/2021 | 19:00:35 | 5,85 | 80,04 | E |
| 27/10/2021 | 20:00:35 | 6,46 | 75,16 | ENE |
| 27/10/2021 | 21:00:35 | 5,71 | 79,60 | E |
| 27/10/2021 | 22:00:35 | 5,89 | 78,78 | E |
| 27/10/2021 | 23:00:35 | 4,54 | 74,33 | ENE |
| 28/10/2021 | 00:00:35 | 5,51 | 78,93 | E |
| 28/10/2021 | 01:00:35 | 3,92 | 66,32 | ENE |
| 28/10/2021 | 02:00:35 | 3,68 | 58,58 | ENE |
| 28/10/2021 | 03:00:35 | 3,87 | 41,96 | NE |
| 28/10/2021 | 04:00:35 | 3,63 | 41,40 | NE |
| 28/10/2021 | 05:00:35 | 3,83 | 42,01 | NE |
| 28/10/2021 | 06:00:35 | 3,12 | 346,34 | NNW |
| 28/10/2021 | 07:00:35 | 2,11 | 340,67 | NNW |
| 28/10/2021 | 08:00:35 | 3,52 | 14,99 | NNE |
| 28/10/2021 | 09:00:35 | 2,94 | 355,66 | N |
| 28/10/2021 | 10:00:35 | 4,83 | 354,95 | N |
| 28/10/2021 | 11:00:35 | 4,54 | 345,06 | NNW |
| 28/10/2021 | 12:00:35 | 3,97 | 342,84 | NNW |
| 28/10/2021 | 13:00:35 | 5,94 | 354,42 | N |
| 28/10/2021 | 14:00:35 | 6,33 | 0,87 | N |
| 28/10/2021 | 15:00:35 | 6,07 | 26,55 | NNE |
| 28/10/2021 | 16:00:35 | 4,90 | 16,94 | NNE |
| 28/10/2021 | 17:00:35 | 6,88 | 41,96 | NE |
| 28/10/2021 | 18:00:35 | 7,28 | 59,41 | ENE |
| 28/10/2021 | 19:00:35 | 6,19 | 61,76 | ENE |
| 28/10/2021 | 20:00:35 | 8,26 | 74,86 | ENE |

| Data | Ora | Velocità | Direzione | Settore |
|------------|----------|----------|-----------|---------|
| GG/MM/AAAA | hh:mm:ss | cm/sec | 0-360° | |
| 28/10/2021 | 21:00:35 | 8,86 | 77,88 | ENE |
| 28/10/2021 | 22:00:35 | 8,96 | 65,50 | ENE |
| 28/10/2021 | 23:00:35 | 9,82 | 73,56 | ENE |
| 29/10/2021 | 00:00:35 | 8,64 | 66,03 | ENE |
| 29/10/2021 | 01:00:35 | 8,02 | 74,48 | ENE |
| 29/10/2021 | 02:00:35 | 7,59 | 79,64 | E |
| 29/10/2021 | 03:00:35 | 6,45 | 86,08 | E |
| 29/10/2021 | 04:00:35 | 6,83 | 89,97 | E |
| 29/10/2021 | 05:00:35 | 6,13 | 85,28 | E |
| 29/10/2021 | 06:00:35 | 5,62 | 70,99 | ENE |
| 29/10/2021 | 07:00:35 | 6,10 | 60,34 | ENE |
| 29/10/2021 | 08:00:35 | 4,04 | 39,25 | NE |
| 29/10/2021 | 09:00:35 | 3,58 | 51,50 | NE |

Frequenze Velocità

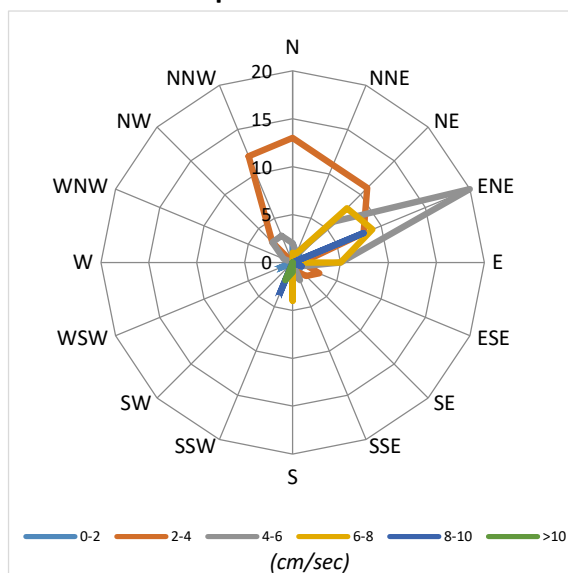

Velocità Media per settore (cm/sec)

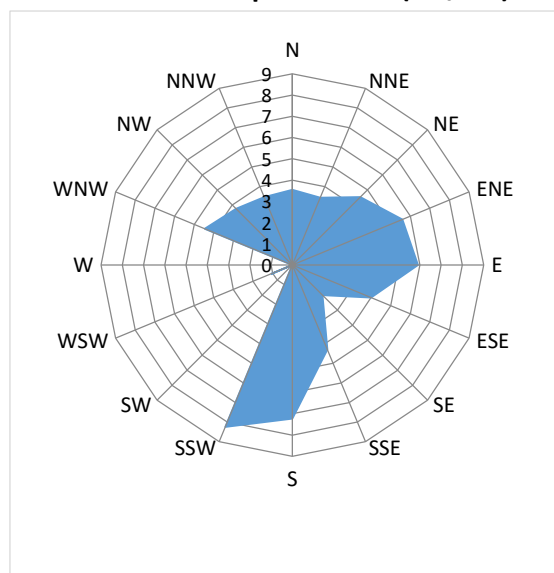

Distribuzione (%) della direzione della corrente

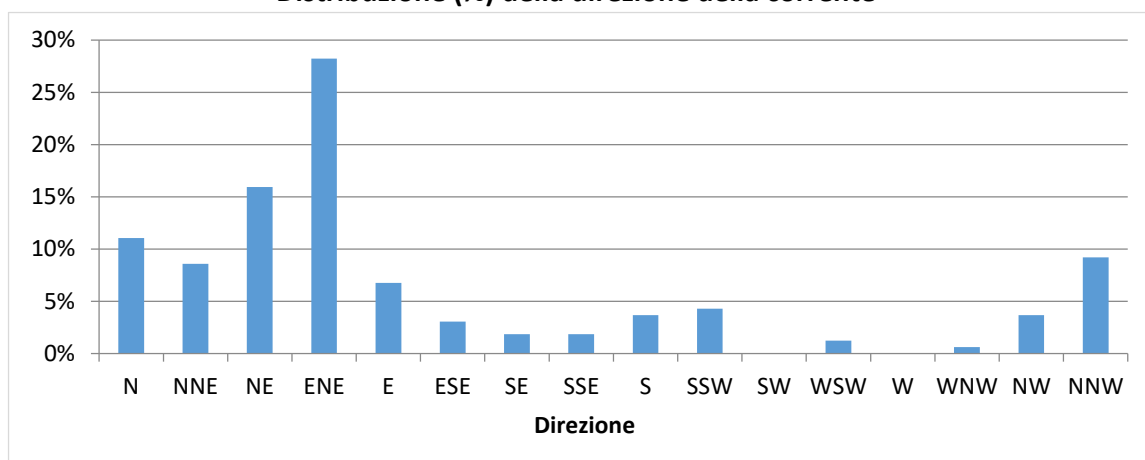

Distribuzione (%) della velocità della corrente

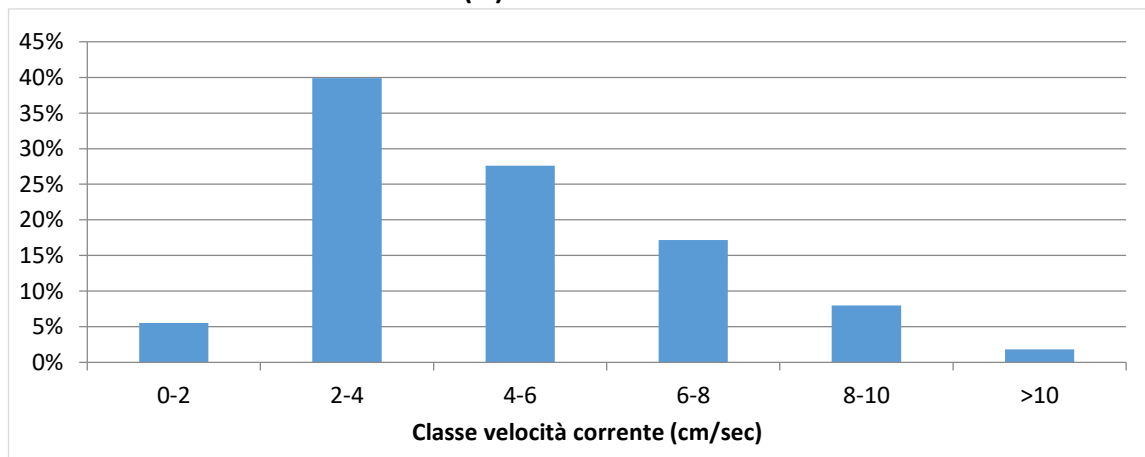

| | | |
|---|-----------------------------------|-------------------------------|
| NUOVO PORTO MOLFETTA MONITORAGGIO TRASPORTO SOLIDO IN MARE | Report Monitoraggio: RM_TSM_17 | Data emissione: 15/11/2021 |
|---|-----------------------------------|-------------------------------|

Velocità della corrente



TSM_17.4 (22.10.2021 – 29.10.2021)

Distribuzione di frequenza della corrente in funzione della classe della velocità (cm/sec) e del settore di provenienza.

| | | |
|---|-----------------------------------|-------------------------------|
| NUOVO PORTO MOLFETTA MONITORAGGIO TRASPORTO SOLIDO IN MARE | Report Monitoraggio: RM_TSM_17 | Data emissione: 15/11/2021 |
|---|-----------------------------------|-------------------------------|

Allegato 4: RPV_TSM_17.4

| | |
|--|-------------------------------------|
| | |
| | |
| | |
| <i>Postazioni Mobili</i> | <i>Dati e Grafici variabili CTD</i> |
| | |
| <i>Rilevamento dati</i> | 29.10.2021 |
| <i>Trasmissione dati al CNR</i> | 29.10.2021 |
| <i>Validazione e trasmissione dati</i> | 09.11.2021 |

| Data | Ora | Profondità | Temperatura | Salinità | OD | Torbidità |
|------------|----------|------------|-------------|----------|-------|-----------|
| GG/MM/AAAA | hh:mm:ss | m | °C | psu | % | FTU |
| 29/10/21 | 14.32.01 | 0,60 | 18,47 | 36,87 | 99,28 | 2,29 |
| 29/10/21 | 14.32.03 | 0,63 | 18,45 | 36,86 | 99,50 | 2,45 |
| 29/10/21 | 14.32.04 | 0,66 | 18,48 | 36,85 | 99,48 | 2,13 |
| 29/10/21 | 14.32.05 | 0,69 | 18,49 | 36,85 | 99,55 | 2,34 |
| 29/10/21 | 14.32.06 | 0,79 | 18,47 | 36,91 | 99,56 | 2,03 |
| 29/10/21 | 14.32.07 | 0,86 | 18,50 | 36,90 | 99,53 | 2,02 |
| 29/10/21 | 14.32.08 | 0,89 | 18,51 | 36,90 | 99,56 | 1,80 |
| 29/10/21 | 14.32.09 | 0,98 | 18,51 | 36,89 | 99,50 | 2,02 |
| 29/10/21 | 14.32.10 | 1,06 | 18,52 | 36,90 | 99,47 | 1,89 |
| 29/10/21 | 14.32.11 | 1,08 | 18,52 | 36,93 | 99,50 | 2,08 |
| 29/10/21 | 14.32.13 | 1,18 | 18,53 | 36,88 | 99,38 | 2,02 |
| 29/10/21 | 14.32.14 | 1,23 | 18,52 | 36,88 | 99,40 | 1,65 |
| 29/10/21 | 14.32.15 | 1,29 | 18,57 | 36,92 | 99,43 | 1,69 |
| 29/10/21 | 14.32.17 | 1,35 | 18,59 | 36,97 | 99,47 | 1,80 |
| 29/10/21 | 14.32.18 | 1,40 | 18,61 | 36,96 | 99,49 | 2,02 |
| 29/10/21 | 14.32.19 | 1,43 | 18,62 | 37,02 | 99,51 | 1,85 |
| 29/10/21 | 14.32.20 | 1,46 | 18,65 | 36,97 | 99,52 | 1,62 |
| 29/10/21 | 14.32.21 | 1,51 | 18,65 | 37,02 | 99,48 | 1,60 |
| 29/10/21 | 14.32.22 | 1,56 | 18,65 | 37,04 | 99,54 | 1,61 |
| 29/10/21 | 14.32.24 | 1,65 | 18,68 | 37,03 | 99,57 | 2,11 |
| 29/10/21 | 14.32.25 | 1,68 | 18,68 | 37,01 | 99,53 | 1,77 |
| 29/10/21 | 14.32.28 | 1,74 | 18,67 | 37,05 | 99,53 | 1,58 |
| 29/10/21 | 14.32.30 | 1,78 | 18,67 | 37,04 | 99,45 | 1,62 |
| 29/10/21 | 14.32.33 | 1,87 | 18,68 | 37,02 | 99,49 | 1,56 |
| 29/10/21 | 14.32.35 | 1,92 | 18,70 | 36,99 | 99,45 | 1,58 |
| 29/10/21 | 14.32.36 | 1,97 | 18,70 | 37,02 | 99,50 | 1,72 |
| 29/10/21 | 14.32.37 | 2,03 | 18,71 | 37,00 | 99,49 | 1,70 |
| 29/10/21 | 14.32.38 | 2,08 | 18,70 | 37,01 | 99,53 | 1,70 |
| 29/10/21 | 14.32.39 | 2,13 | 18,71 | 37,01 | 99,53 | 1,58 |
| 29/10/21 | 14.32.42 | 2,19 | 18,71 | 37,03 | 99,56 | 1,46 |
| 29/10/21 | 14.32.43 | 2,33 | 18,71 | 37,06 | 99,64 | 1,47 |
| 29/10/21 | 14.32.45 | 2,38 | 18,74 | 37,04 | 99,60 | 1,64 |
| 29/10/21 | 14.32.46 | 2,47 | 18,73 | 37,07 | 99,61 | 1,58 |
| 29/10/21 | 14.32.47 | 2,59 | 18,75 | 37,06 | 99,65 | 1,57 |
| 29/10/21 | 14.32.48 | 2,60 | 18,75 | 37,05 | 99,60 | 1,46 |
| 29/10/21 | 14.32.49 | 2,65 | 18,77 | 37,04 | 99,64 | 1,49 |
| 29/10/21 | 14.32.50 | 2,71 | 18,75 | 37,07 | 99,57 | 1,51 |
| 29/10/21 | 14.32.53 | 2,77 | 18,76 | 37,04 | 99,59 | 1,60 |
| 29/10/21 | 14.32.54 | 2,84 | 18,76 | 37,06 | 99,54 | 1,57 |
| 29/10/21 | 14.32.55 | 2,88 | 18,77 | 37,04 | 99,56 | 1,58 |
| 29/10/21 | 14.32.56 | 2,92 | 18,77 | 37,06 | 99,57 | 1,58 |
| 29/10/21 | 14.32.57 | 3,03 | 18,77 | 37,05 | 99,60 | 1,47 |
| 29/10/21 | 14.32.59 | 3,09 | 18,75 | 37,08 | 99,54 | 1,50 |
| 29/10/21 | 14.33.00 | 3,11 | 18,77 | 37,06 | 99,54 | 1,57 |
| 29/10/21 | 14.33.02 | 3,12 | 18,76 | 37,08 | 99,53 | 1,54 |
| 29/10/21 | 14.33.05 | 3,16 | 18,77 | 37,07 | 99,51 | 1,53 |
| 29/10/21 | 14.33.34 | 3,24 | 18,75 | 37,07 | 99,31 | 1,47 |
| 29/10/21 | 14.33.36 | 3,36 | 18,77 | 37,04 | 99,36 | 1,42 |
| 29/10/21 | 14.33.37 | 3,47 | 18,78 | 37,03 | 99,36 | 1,62 |

| Data | Ora | Profondità | Temperatura | Salinità | OD | Torbidità |
|------------|----------|------------|-------------|----------|-------|-----------|
| GG/MM/AAAA | hh:mm:ss | m | °C | psu | % | FTU |
| 29/10/21 | 14.33.38 | 3,49 | 18,76 | 37,05 | 99,34 | 1,69 |
| 29/10/21 | 14.33.39 | 3,53 | 18,76 | 37,04 | 99,35 | 1,50 |
| 29/10/21 | 14.33.40 | 3,60 | 18,77 | 37,05 | 99,30 | 1,58 |
| 29/10/21 | 14.33.41 | 3,68 | 18,77 | 37,06 | 99,31 | 1,70 |
| 29/10/21 | 14.33.43 | 3,72 | 18,76 | 37,06 | 99,37 | 1,61 |
| 29/10/21 | 14.33.44 | 3,82 | 18,76 | 37,06 | 99,36 | 1,58 |
| 29/10/21 | 14.33.45 | 3,94 | 18,77 | 37,05 | 99,42 | 1,46 |
| 29/10/21 | 14.33.46 | 4,03 | 18,74 | 37,11 | 99,34 | 1,56 |
| 29/10/21 | 14.33.47 | 4,07 | 18,75 | 37,07 | 99,35 | 1,43 |
| 29/10/21 | 14.33.48 | 4,08 | 18,75 | 37,07 | 99,34 | 1,46 |
| 29/10/21 | 14.33.49 | 4,25 | 18,75 | 37,07 | 99,38 | 1,58 |
| 29/10/21 | 14.33.50 | 4,33 | 18,76 | 37,05 | 99,28 | 1,76 |
| 29/10/21 | 14.33.51 | 4,37 | 18,74 | 37,10 | 99,24 | 1,56 |
| 29/10/21 | 14.33.52 | 4,39 | 18,75 | 37,05 | 99,22 | 1,64 |
| 29/10/21 | 14.33.53 | 4,42 | 18,75 | 37,07 | 99,20 | 1,58 |
| 29/10/21 | 14.33.54 | 4,50 | 18,75 | 37,06 | 99,22 | 1,58 |
| 29/10/21 | 14.33.55 | 4,53 | 18,74 | 37,07 | 99,27 | 1,57 |
| 29/10/21 | 14.33.56 | 4,63 | 18,74 | 37,06 | 99,27 | 1,58 |
| 29/10/21 | 14.33.57 | 4,75 | 18,74 | 37,07 | 99,26 | 1,50 |
| 29/10/21 | 14.33.59 | 4,79 | 18,77 | 37,04 | 99,23 | 1,61 |
| 29/10/21 | 14.34.00 | 4,95 | 18,74 | 37,07 | 99,22 | 1,62 |
| 29/10/21 | 14.34.01 | 5,02 | 18,73 | 37,07 | 99,20 | 1,57 |
| 29/10/21 | 14.34.02 | 5,04 | 18,75 | 37,05 | 99,18 | 1,58 |
| 29/10/21 | 14.34.03 | 5,13 | 18,70 | 37,07 | 99,12 | 1,42 |
| 29/10/21 | 14.34.04 | 5,20 | 18,72 | 37,07 | 99,13 | 1,53 |
| 29/10/21 | 14.34.05 | 5,26 | 18,72 | 37,05 | 99,09 | 1,60 |
| 29/10/21 | 14.34.07 | 5,32 | 18,70 | 37,08 | 99,03 | 1,61 |
| 29/10/21 | 14.34.08 | 5,39 | 18,70 | 37,06 | 98,96 | 1,57 |
| 29/10/21 | 14.34.09 | 5,45 | 18,72 | 37,05 | 98,94 | 1,60 |
| 29/10/21 | 14.34.10 | 5,63 | 18,70 | 37,09 | 98,95 | 1,49 |
| 29/10/21 | 14.34.13 | 5,74 | 18,69 | 37,09 | 99,07 | 1,62 |
| 29/10/21 | 14.34.14 | 5,87 | 18,69 | 37,08 | 99,10 | 1,58 |
| 29/10/21 | 14.34.15 | 5,89 | 18,69 | 37,10 | 99,17 | 1,56 |
| 29/10/21 | 14.34.17 | 5,91 | 18,68 | 37,10 | 99,32 | 1,54 |
| 29/10/21 | 14.34.18 | 6,07 | 18,69 | 37,10 | 99,29 | 1,47 |
| 29/10/21 | 14.34.19 | 6,12 | 18,69 | 37,07 | 99,35 | 1,51 |
| 29/10/21 | 14.34.20 | 6,21 | 18,69 | 37,10 | 99,37 | 1,47 |
| 29/10/21 | 14.34.21 | 6,22 | 18,68 | 37,11 | 99,37 | 1,58 |
| 29/10/21 | 14.34.22 | 6,27 | 18,69 | 37,07 | 99,41 | 1,46 |
| 29/10/21 | 14.34.23 | 6,36 | 18,70 | 37,07 | 99,40 | 1,49 |
| 29/10/21 | 14.34.24 | 6,41 | 18,70 | 37,09 | 99,38 | 1,57 |
| 29/10/21 | 14.34.25 | 6,49 | 18,69 | 37,10 | 99,46 | 1,45 |
| 29/10/21 | 14.34.28 | 6,59 | 18,68 | 37,11 | 99,52 | 1,46 |
| 29/10/21 | 14.34.31 | 6,69 | 18,71 | 37,08 | 99,41 | 1,56 |
| 29/10/21 | 14.34.33 | 6,74 | 18,70 | 37,07 | 99,52 | 1,39 |
| 29/10/21 | 14.34.35 | 6,84 | 18,70 | 37,08 | 99,65 | 1,51 |
| 29/10/21 | 14.34.36 | 6,93 | 18,68 | 37,12 | 99,68 | 1,37 |
| 29/10/21 | 14.34.37 | 6,99 | 18,69 | 37,12 | 99,74 | 1,37 |
| 29/10/21 | 14.34.38 | 7,06 | 18,68 | 37,08 | 99,76 | 1,45 |

| Data | Ora | Profondità | Temperatura | Salinità | OD | Torbidità |
|------------|----------|------------|-------------|----------|--------|-----------|
| GG/MM/AAAA | hh:mm:ss | m | °C | psu | % | FTU |
| 29/10/21 | 14.34.39 | 7,20 | 18,69 | 37,09 | 99,80 | 1,58 |
| 29/10/21 | 14.34.40 | 7,23 | 18,68 | 37,12 | 99,82 | 1,38 |
| 29/10/21 | 14.34.42 | 7,30 | 18,70 | 37,09 | 99,88 | 1,47 |
| 29/10/21 | 14.34.43 | 7,33 | 18,68 | 37,11 | 99,93 | 2,23 |
| 29/10/21 | 14.34.46 | 7,41 | 18,70 | 37,11 | 99,96 | 1,43 |
| 29/10/21 | 14.34.47 | 7,52 | 18,70 | 37,11 | 99,98 | 1,49 |
| 29/10/21 | 14.34.49 | 7,53 | 18,70 | 37,10 | 99,97 | 1,41 |
| 29/10/21 | 14.34.50 | 7,60 | 18,71 | 37,09 | 100,03 | 1,46 |
| 29/10/21 | 14.34.51 | 7,63 | 18,70 | 37,10 | 99,99 | 1,56 |
| 29/10/21 | 14.34.52 | 7,71 | 18,70 | 37,12 | 100,01 | 1,50 |
| 29/10/21 | 14.34.54 | 7,78 | 18,70 | 37,09 | 100,03 | 1,56 |
| 29/10/21 | 14.34.55 | 7,91 | 18,71 | 37,09 | 100,03 | 1,39 |
| 29/10/21 | 14.34.56 | 8,14 | 18,69 | 37,12 | 100,00 | 1,45 |
| 29/10/21 | 14.34.57 | 8,17 | 18,68 | 37,12 | 99,96 | 1,47 |
| 29/10/21 | 14.34.58 | 8,27 | 18,70 | 37,08 | 100,01 | 1,38 |
| 29/10/21 | 14.34.59 | 8,36 | 18,70 | 37,09 | 99,95 | 1,42 |
| 29/10/21 | 14.35.00 | 8,41 | 18,69 | 37,11 | 99,97 | 1,32 |
| 29/10/21 | 14.35.01 | 8,49 | 18,70 | 37,09 | 99,97 | 1,46 |
| 29/10/21 | 14.35.09 | 8,50 | 18,70 | 37,11 | 99,96 | 1,49 |
| 29/10/21 | 14.35.10 | 8,60 | 18,70 | 37,11 | 99,93 | 1,47 |
| 29/10/21 | 14.35.11 | 8,73 | 18,69 | 37,13 | 99,91 | 1,43 |
| 29/10/21 | 14.35.14 | 8,77 | 18,71 | 37,08 | 99,99 | 1,45 |
| 29/10/21 | 14.35.15 | 8,88 | 18,69 | 37,12 | 99,94 | 1,46 |
| 29/10/21 | 14.35.18 | 8,94 | 18,69 | 37,10 | 99,99 | 1,53 |
| 29/10/21 | 14.35.19 | 8,97 | 18,71 | 37,08 | 100,00 | 1,47 |
| 29/10/21 | 14.35.20 | 9,01 | 18,69 | 37,09 | 100,00 | 1,47 |
| 29/10/21 | 14.35.21 | 9,08 | 18,69 | 37,12 | 99,98 | 1,46 |
| 29/10/21 | 14.35.23 | 9,20 | 18,69 | 37,10 | 99,99 | 1,37 |

| Data | Ora | Profondità | Temperatura | Salinità | OD | Torbidità |
|------------|----------|------------|-------------|----------|--------|-----------|
| GG/MM/AAAA | hh:mm:ss | m | °C | psu | % | FTU |
| 29/10/21 | 12.25.09 | 0,43 | 18,68 | 37,13 | 99,31 | 1,42 |
| 29/10/21 | 12.25.10 | 0,45 | 18,69 | 37,11 | 99,30 | 1,56 |
| 29/10/21 | 12.25.11 | 0,46 | 18,71 | 37,10 | 99,30 | 1,46 |
| 29/10/21 | 12.25.13 | 0,51 | 18,70 | 37,10 | 99,32 | 1,37 |
| 29/10/21 | 12.25.14 | 0,52 | 18,72 | 37,09 | 99,33 | 1,50 |
| 29/10/21 | 12.25.19 | 0,54 | 18,74 | 37,07 | 99,53 | 1,79 |
| 29/10/21 | 12.25.22 | 0,56 | 18,74 | 37,07 | 99,56 | 1,46 |
| 29/10/21 | 12.25.24 | 0,62 | 18,73 | 37,08 | 99,57 | 1,38 |
| 29/10/21 | 12.25.28 | 0,72 | 18,75 | 37,06 | 99,55 | 1,37 |
| 29/10/21 | 12.25.29 | 0,78 | 18,73 | 37,06 | 99,55 | 1,45 |
| 29/10/21 | 12.25.31 | 0,86 | 18,74 | 37,10 | 99,54 | 1,45 |
| 29/10/21 | 12.25.33 | 0,90 | 18,74 | 37,09 | 99,58 | 1,57 |
| 29/10/21 | 12.25.36 | 1,03 | 18,75 | 37,08 | 99,52 | 1,47 |
| 29/10/21 | 12.25.38 | 1,12 | 18,74 | 37,08 | 99,62 | 1,45 |
| 29/10/21 | 12.25.41 | 1,15 | 18,74 | 37,08 | 99,77 | 1,45 |
| 29/10/21 | 12.25.42 | 1,19 | 18,75 | 37,07 | 99,81 | 1,37 |
| 29/10/21 | 12.25.47 | 1,27 | 18,75 | 37,06 | 99,90 | 1,45 |
| 29/10/21 | 12.25.52 | 1,37 | 18,78 | 37,07 | 99,84 | 1,41 |
| 29/10/21 | 12.25.53 | 1,39 | 18,77 | 37,07 | 99,83 | 1,37 |
| 29/10/21 | 12.25.54 | 1,40 | 18,76 | 37,06 | 99,80 | 1,49 |
| 29/10/21 | 12.25.55 | 1,41 | 18,74 | 37,09 | 99,82 | 1,46 |
| 29/10/21 | 12.25.56 | 1,43 | 18,77 | 37,07 | 99,82 | 1,47 |
| 29/10/21 | 12.25.57 | 1,50 | 18,76 | 37,07 | 99,84 | 1,47 |
| 29/10/21 | 12.25.59 | 1,57 | 18,78 | 37,06 | 99,87 | 1,49 |
| 29/10/21 | 12.26.01 | 1,61 | 18,75 | 37,08 | 99,99 | 1,45 |
| 29/10/21 | 12.26.04 | 1,64 | 18,78 | 37,06 | 99,89 | 1,37 |
| 29/10/21 | 12.26.06 | 1,66 | 18,79 | 37,08 | 99,82 | 1,47 |
| 29/10/21 | 12.26.08 | 1,68 | 18,78 | 37,06 | 99,83 | 1,46 |
| 29/10/21 | 12.26.09 | 1,74 | 18,77 | 37,07 | 99,79 | 1,39 |
| 29/10/21 | 12.26.11 | 1,76 | 18,78 | 37,06 | 99,75 | 1,50 |
| 29/10/21 | 12.26.12 | 1,83 | 18,78 | 37,07 | 99,77 | 1,47 |
| 29/10/21 | 12.26.13 | 1,85 | 18,78 | 37,07 | 99,74 | 1,46 |
| 29/10/21 | 12.26.14 | 2,01 | 18,78 | 37,03 | 99,78 | 1,38 |
| 29/10/21 | 12.26.15 | 2,03 | 18,77 | 37,07 | 99,78 | 1,47 |
| 29/10/21 | 12.26.16 | 2,16 | 18,77 | 37,08 | 99,85 | 1,47 |
| 29/10/21 | 12.26.17 | 2,22 | 18,77 | 37,08 | 99,90 | 1,49 |
| 29/10/21 | 12.26.19 | 2,27 | 18,75 | 37,08 | 100,06 | 1,56 |
| 29/10/21 | 12.26.20 | 2,41 | 18,78 | 37,05 | 100,05 | 1,37 |
| 29/10/21 | 12.26.22 | 2,45 | 18,76 | 37,08 | 100,03 | 1,46 |
| 29/10/21 | 12.26.23 | 2,50 | 18,77 | 37,06 | 99,93 | 1,46 |
| 29/10/21 | 12.26.27 | 2,57 | 18,76 | 37,07 | 99,72 | 1,42 |
| 29/10/21 | 12.26.30 | 2,60 | 18,76 | 37,07 | 99,61 | 1,56 |
| 29/10/21 | 12.26.31 | 2,72 | 18,77 | 37,05 | 99,57 | 1,42 |
| 29/10/21 | 12.26.33 | 2,82 | 18,77 | 37,09 | 99,53 | 1,43 |
| 29/10/21 | 12.26.34 | 3,02 | 18,78 | 37,04 | 99,51 | 1,49 |
| 29/10/21 | 12.26.35 | 3,06 | 18,78 | 37,06 | 99,42 | 1,37 |
| 29/10/21 | 12.26.36 | 3,08 | 18,78 | 37,07 | 99,50 | 1,58 |
| 29/10/21 | 12.27.08 | 3,12 | 18,75 | 37,06 | 98,88 | 1,45 |
| 29/10/21 | 12.27.09 | 3,19 | 18,73 | 37,07 | 98,86 | 1,56 |

| Data | Ora | Profondità | Temperatura | Salinità | OD | Torbidità |
|------------|----------|------------|-------------|----------|-------|-----------|
| GG/MM/AAAA | hh:mm:ss | m | °C | psu | % | FTU |
| 29/10/21 | 12.27.11 | 3,23 | 18,75 | 37,05 | 98,86 | 1,42 |
| 29/10/21 | 12.27.22 | 3,32 | 18,75 | 37,06 | 98,91 | 1,37 |
| 29/10/21 | 12.27.23 | 3,38 | 18,76 | 37,02 | 98,92 | 1,38 |
| 29/10/21 | 12.27.24 | 3,44 | 18,72 | 37,04 | 98,91 | 1,39 |
| 29/10/21 | 12.27.25 | 3,45 | 18,75 | 37,06 | 98,93 | 1,38 |
| 29/10/21 | 12.27.27 | 3,55 | 18,74 | 37,04 | 98,94 | 1,46 |
| 29/10/21 | 12.27.30 | 3,67 | 18,73 | 37,05 | 98,97 | 1,57 |
| 29/10/21 | 12.27.32 | 3,75 | 18,74 | 37,08 | 99,03 | 1,42 |
| 29/10/21 | 12.27.34 | 3,84 | 18,76 | 37,05 | 99,00 | 1,31 |
| 29/10/21 | 12.27.35 | 3,87 | 18,75 | 37,05 | 99,01 | 1,47 |
| 29/10/21 | 12.27.37 | 3,96 | 18,75 | 37,06 | 99,02 | 1,37 |
| 29/10/21 | 12.27.38 | 4,01 | 18,77 | 37,04 | 99,05 | 1,46 |
| 29/10/21 | 12.27.39 | 4,06 | 18,77 | 37,02 | 99,05 | 1,35 |
| 29/10/21 | 12.27.40 | 4,07 | 18,75 | 37,06 | 99,06 | 1,51 |
| 29/10/21 | 12.27.41 | 4,13 | 18,77 | 37,06 | 99,10 | 1,43 |
| 29/10/21 | 12.27.42 | 4,19 | 18,74 | 37,08 | 99,15 | 1,45 |
| 29/10/21 | 12.27.43 | 4,21 | 18,77 | 37,05 | 99,15 | 1,35 |
| 29/10/21 | 12.27.45 | 4,37 | 18,77 | 37,05 | 99,18 | 1,50 |
| 29/10/21 | 12.27.50 | 4,48 | 18,73 | 37,04 | 99,06 | 1,37 |
| 29/10/21 | 12.27.52 | 4,56 | 18,72 | 37,03 | 99,04 | 1,37 |
| 29/10/21 | 12.27.59 | 4,65 | 18,74 | 37,06 | 99,08 | 1,45 |
| 29/10/21 | 12.28.00 | 4,69 | 18,72 | 37,07 | 99,07 | 1,43 |
| 29/10/21 | 12.28.03 | 4,80 | 18,72 | 37,06 | 99,06 | 1,47 |
| 29/10/21 | 12.28.05 | 4,94 | 18,73 | 37,06 | 99,09 | 1,42 |
| 29/10/21 | 12.28.06 | 4,99 | 18,71 | 37,07 | 99,05 | 1,37 |
| 29/10/21 | 12.28.08 | 5,08 | 18,73 | 37,05 | 99,10 | 1,47 |
| 29/10/21 | 12.28.11 | 5,09 | 18,72 | 37,06 | 99,05 | 1,45 |
| 29/10/21 | 12.28.12 | 5,26 | 18,73 | 37,06 | 99,13 | 1,60 |
| 29/10/21 | 12.28.14 | 5,34 | 18,74 | 37,06 | 99,05 | 1,47 |
| 29/10/21 | 12.28.17 | 5,47 | 18,73 | 37,07 | 99,00 | 1,42 |
| 29/10/21 | 12.28.18 | 5,60 | 18,72 | 37,05 | 99,03 | 1,50 |
| 29/10/21 | 12.28.19 | 5,63 | 18,73 | 37,08 | 99,01 | 1,46 |
| 29/10/21 | 12.28.21 | 5,74 | 18,72 | 37,06 | 99,04 | 1,45 |
| 29/10/21 | 12.28.24 | 5,79 | 18,73 | 37,07 | 99,03 | 1,38 |
| 29/10/21 | 12.28.26 | 5,87 | 18,72 | 37,06 | 99,03 | 1,43 |
| 29/10/21 | 12.28.27 | 5,97 | 18,71 | 37,08 | 99,01 | 1,56 |
| 29/10/21 | 12.28.28 | 5,99 | 18,72 | 37,06 | 99,02 | 1,68 |
| 29/10/21 | 12.28.29 | 6,24 | 18,71 | 37,07 | 99,00 | 1,58 |
| 29/10/21 | 12.28.31 | 6,25 | 18,72 | 37,08 | 99,04 | 1,45 |
| 29/10/21 | 12.28.33 | 6,30 | 18,73 | 37,07 | 99,07 | 1,46 |
| 29/10/21 | 12.28.34 | 6,37 | 18,72 | 37,08 | 99,03 | 1,46 |
| 29/10/21 | 12.28.35 | 6,38 | 18,73 | 37,07 | 99,05 | 1,43 |
| 29/10/21 | 12.28.36 | 6,43 | 18,72 | 37,06 | 99,00 | 1,45 |
| 29/10/21 | 12.28.37 | 6,50 | 18,72 | 37,05 | 98,99 | 1,47 |
| 29/10/21 | 12.28.38 | 6,65 | 18,71 | 37,07 | 98,95 | 1,47 |
| 29/10/21 | 12.28.40 | 6,68 | 18,73 | 37,06 | 98,93 | 1,47 |
| 29/10/21 | 12.28.41 | 6,74 | 18,72 | 37,07 | 98,88 | 1,37 |
| 29/10/21 | 12.28.44 | 6,87 | 18,71 | 37,07 | 98,82 | 1,45 |
| 29/10/21 | 12.28.45 | 6,90 | 18,71 | 37,08 | 98,81 | 1,47 |

| Data | Ora | Profondità | Temperatura | Salinità | OD | Torbidità |
|------------|----------|------------|-------------|----------|-------|-----------|
| GG/MM/AAAA | hh:mm:ss | m | °C | psu | % | FTU |
| 29/10/21 | 12.28.46 | 6,91 | 18,72 | 37,05 | 98,80 | 1,42 |
| 29/10/21 | 12.28.47 | 7,01 | 18,71 | 37,06 | 98,87 | 1,51 |
| 29/10/21 | 12.28.49 | 7,06 | 18,72 | 37,07 | 98,82 | 1,75 |
| 29/10/21 | 12.28.54 | 7,09 | 18,70 | 37,07 | 98,92 | 1,46 |
| 29/10/21 | 12.28.55 | 7,22 | 18,70 | 37,06 | 98,90 | 1,50 |
| 29/10/21 | 12.28.56 | 7,25 | 18,71 | 37,05 | 99,01 | 1,46 |
| 29/10/21 | 12.28.57 | 7,30 | 18,69 | 37,05 | 99,01 | 1,58 |
| 29/10/21 | 12.28.58 | 7,39 | 18,70 | 37,05 | 99,04 | 1,45 |
| 29/10/21 | 12.29.01 | 7,44 | 18,70 | 37,03 | 99,14 | 1,46 |
| 29/10/21 | 12.29.03 | 7,52 | 18,68 | 37,06 | 99,24 | 1,49 |
| 29/10/21 | 12.29.04 | 7,65 | 18,68 | 37,07 | 99,25 | 1,47 |
| 29/10/21 | 12.29.09 | 7,76 | 18,68 | 37,05 | 99,23 | 1,46 |
| 29/10/21 | 12.29.10 | 7,98 | 18,67 | 37,08 | 99,22 | 1,47 |
| 29/10/21 | 12.29.11 | 8,01 | 18,69 | 37,05 | 99,25 | 1,42 |
| 29/10/21 | 12.29.13 | 8,16 | 18,67 | 37,07 | 99,26 | 1,46 |
| 29/10/21 | 12.29.15 | 8,28 | 18,69 | 37,05 | 99,31 | 1,47 |
| 29/10/21 | 12.29.18 | 8,42 | 18,70 | 37,05 | 99,29 | 1,46 |
| 29/10/21 | 12.29.20 | 8,53 | 18,69 | 37,09 | 99,26 | 1,62 |
| 29/10/21 | 12.29.22 | 8,55 | 18,70 | 37,10 | 99,29 | 1,62 |
| 29/10/21 | 12.29.23 | 8,57 | 18,71 | 37,08 | 99,30 | 1,53 |
| 29/10/21 | 12.29.25 | 8,66 | 18,73 | 37,06 | 99,33 | 1,50 |
| 29/10/21 | 12.29.26 | 8,73 | 18,71 | 37,12 | 99,33 | 1,58 |
| 29/10/21 | 12.29.27 | 8,87 | 18,72 | 37,13 | 99,42 | 1,57 |
| 29/10/21 | 12.29.32 | 9,01 | 18,74 | 37,12 | 99,21 | 1,58 |
| 29/10/21 | 12.29.33 | 9,05 | 18,74 | 37,14 | 99,15 | 1,54 |
| 29/10/21 | 12.29.34 | 9,11 | 18,78 | 37,13 | 99,16 | 1,54 |
| 29/10/21 | 12.29.35 | 9,16 | 18,78 | 37,11 | 99,13 | 1,58 |
| 29/10/21 | 12.29.36 | 9,24 | 18,77 | 37,14 | 99,10 | 1,50 |
| 29/10/21 | 12.29.37 | 9,31 | 18,74 | 37,14 | 99,04 | 1,58 |
| 29/10/21 | 12.29.39 | 9,41 | 18,78 | 37,12 | 98,93 | 1,60 |
| 29/10/21 | 12.29.42 | 9,44 | 18,78 | 37,14 | 98,76 | 1,51 |
| 29/10/21 | 12.29.44 | 9,62 | 18,81 | 37,13 | 98,74 | 1,46 |
| 29/10/21 | 12.29.45 | 9,65 | 18,78 | 37,16 | 98,71 | 1,58 |
| 29/10/21 | 12.29.48 | 9,79 | 18,79 | 37,17 | 98,63 | 1,58 |
| 29/10/21 | 12.29.49 | 9,90 | 18,80 | 37,17 | 98,59 | 1,81 |
| 29/10/21 | 12.29.52 | 10,04 | 18,82 | 37,14 | 98,52 | 1,66 |
| 29/10/21 | 12.29.53 | 10,28 | 18,80 | 37,15 | 98,50 | 1,80 |
| 29/10/21 | 12.29.54 | 10,33 | 18,82 | 37,13 | 98,46 | 1,68 |
| 29/10/21 | 12.29.55 | 10,44 | 18,81 | 37,16 | 98,45 | 1,69 |
| 29/10/21 | 12.29.56 | 10,53 | 18,80 | 37,14 | 98,41 | 1,58 |
| 29/10/21 | 12.29.57 | 10,56 | 18,83 | 37,14 | 98,41 | 1,95 |
| 29/10/21 | 12.29.58 | 10,63 | 18,82 | 37,14 | 98,39 | 1,60 |
| 29/10/21 | 12.30.00 | 10,76 | 18,83 | 37,13 | 98,28 | 1,91 |
| 29/10/21 | 12.30.02 | 10,82 | 18,84 | 37,16 | 98,30 | 1,79 |

| Data | Ora | Profondità | Temperatura | Salinità | OD | Torbidità |
|------------|----------|------------|-------------|----------|--------|-----------|
| GG/MM/AAAA | hh:mm:ss | m | °C | psu | % | FTU |
| 29/10/21 | 14.23.57 | 0,39 | 18,62 | 37,00 | 100,14 | 1,61 |
| 29/10/21 | 14.24.01 | 0,43 | 18,62 | 37,00 | 100,05 | 2,18 |
| 29/10/21 | 14.24.02 | 0,45 | 18,62 | 37,03 | 100,08 | 1,68 |
| 29/10/21 | 14.24.03 | 0,46 | 18,63 | 37,01 | 99,98 | 1,80 |
| 29/10/21 | 14.24.05 | 0,52 | 18,63 | 37,04 | 100,00 | 1,69 |
| 29/10/21 | 14.24.06 | 0,56 | 18,65 | 37,01 | 99,94 | 1,69 |
| 29/10/21 | 14.24.07 | 0,66 | 18,65 | 37,01 | 99,96 | 1,72 |
| 29/10/21 | 14.24.08 | 0,68 | 18,64 | 37,01 | 100,10 | 1,79 |
| 29/10/21 | 14.24.09 | 0,77 | 18,66 | 36,98 | 100,07 | 1,80 |
| 29/10/21 | 14.24.10 | 0,89 | 18,65 | 37,01 | 100,03 | 1,66 |
| 29/10/21 | 14.24.11 | 0,90 | 18,64 | 37,01 | 99,97 | 1,80 |
| 29/10/21 | 14.24.13 | 1,07 | 18,64 | 37,02 | 99,82 | 1,66 |
| 29/10/21 | 14.24.14 | 1,08 | 18,67 | 36,99 | 99,80 | 1,65 |
| 29/10/21 | 14.24.15 | 1,18 | 18,66 | 36,99 | 99,83 | 1,60 |
| 29/10/21 | 14.24.16 | 1,35 | 18,65 | 36,99 | 99,80 | 1,85 |
| 29/10/21 | 14.24.17 | 1,37 | 18,67 | 36,99 | 99,79 | 1,57 |
| 29/10/21 | 14.24.18 | 1,48 | 18,66 | 36,99 | 99,76 | 1,79 |
| 29/10/21 | 14.24.19 | 1,55 | 18,68 | 36,97 | 99,76 | 1,80 |
| 29/10/21 | 14.24.20 | 1,57 | 18,67 | 36,99 | 99,73 | 1,79 |
| 29/10/21 | 14.24.22 | 1,75 | 18,67 | 36,98 | 99,71 | 1,60 |
| 29/10/21 | 14.24.23 | 1,85 | 18,68 | 36,97 | 99,68 | 1,66 |
| 29/10/21 | 14.24.24 | 1,90 | 18,68 | 36,99 | 99,69 | 1,62 |
| 29/10/21 | 14.24.26 | 2,04 | 18,67 | 37,00 | 99,56 | 1,84 |
| 29/10/21 | 14.24.27 | 2,15 | 18,69 | 37,00 | 99,53 | 1,76 |
| 29/10/21 | 14.24.28 | 2,27 | 18,70 | 36,97 | 99,46 | 1,68 |
| 29/10/21 | 14.24.30 | 2,47 | 18,70 | 37,07 | 99,45 | 1,69 |
| 29/10/21 | 14.24.31 | 2,57 | 18,70 | 37,05 | 99,43 | 1,69 |
| 29/10/21 | 14.24.33 | 2,64 | 18,71 | 37,04 | 99,45 | 2,49 |
| 29/10/21 | 14.24.34 | 2,72 | 18,74 | 37,03 | 99,40 | 1,70 |
| 29/10/21 | 14.24.35 | 2,75 | 18,74 | 37,06 | 99,39 | 1,47 |
| 29/10/21 | 14.24.36 | 2,84 | 18,75 | 37,01 | 99,47 | 1,66 |
| 29/10/21 | 14.24.37 | 2,87 | 18,72 | 37,07 | 99,49 | 1,68 |
| 29/10/21 | 14.24.38 | 2,98 | 18,74 | 37,02 | 99,53 | 1,58 |
| 29/10/21 | 14.24.39 | 3,19 | 18,75 | 37,04 | 99,66 | 1,58 |
| 29/10/21 | 14.24.40 | 3,29 | 18,75 | 37,05 | 99,64 | 1,60 |
| 29/10/21 | 14.24.41 | 3,35 | 18,74 | 37,08 | 99,63 | 1,60 |
| 29/10/21 | 14.24.42 | 3,36 | 18,76 | 37,05 | 99,64 | 1,54 |
| 29/10/21 | 14.24.48 | 3,37 | 18,75 | 37,03 | 99,52 | 1,69 |
| 29/10/21 | 14.24.52 | 3,38 | 18,77 | 37,04 | 99,54 | 1,58 |
| 29/10/21 | 14.25.15 | 3,45 | 18,78 | 37,06 | 99,38 | 1,57 |
| 29/10/21 | 14.25.16 | 3,63 | 18,77 | 37,07 | 99,35 | 1,56 |
| 29/10/21 | 14.25.17 | 3,79 | 18,78 | 37,04 | 99,40 | 1,50 |
| 29/10/21 | 14.25.18 | 3,82 | 18,78 | 37,06 | 99,42 | 1,46 |
| 29/10/21 | 14.25.19 | 3,85 | 18,79 | 37,04 | 99,48 | 1,47 |
| 29/10/21 | 14.25.20 | 4,00 | 18,78 | 37,06 | 99,53 | 1,61 |
| 29/10/21 | 14.25.21 | 4,05 | 18,79 | 37,05 | 99,51 | 1,46 |
| 29/10/21 | 14.25.24 | 4,14 | 18,79 | 37,03 | 99,59 | 1,47 |
| 29/10/21 | 14.25.25 | 4,17 | 18,77 | 37,07 | 99,59 | 1,51 |
| 29/10/21 | 14.25.26 | 4,27 | 18,77 | 37,05 | 99,57 | 1,51 |

| Data | Ora | Profondità | Temperatura | Salinità | OD | Torbidità |
|------------|----------|------------|-------------|----------|--------|-----------|
| GG/MM/AAAA | hh:mm:ss | m | °C | psu | % | FTU |
| 29/10/21 | 14.25.27 | 4,31 | 18,80 | 37,03 | 99,57 | 1,57 |
| 29/10/21 | 14.25.29 | 4,37 | 18,78 | 37,04 | 99,74 | 2,00 |
| 29/10/21 | 14.25.30 | 4,47 | 18,79 | 37,03 | 99,76 | 1,49 |
| 29/10/21 | 14.25.32 | 4,53 | 18,77 | 37,06 | 99,88 | 1,47 |
| 29/10/21 | 14.25.33 | 4,58 | 18,77 | 37,04 | 99,84 | 1,46 |
| 29/10/21 | 14.25.34 | 4,73 | 18,74 | 37,03 | 99,93 | 1,47 |
| 29/10/21 | 14.25.35 | 4,83 | 18,76 | 37,05 | 99,91 | 1,49 |
| 29/10/21 | 14.25.37 | 4,84 | 18,75 | 37,04 | 99,96 | 1,46 |
| 29/10/21 | 14.25.39 | 4,94 | 18,75 | 37,06 | 100,05 | 1,62 |
| 29/10/21 | 14.25.40 | 5,02 | 18,75 | 37,03 | 100,03 | 2,10 |
| 29/10/21 | 14.25.41 | 5,10 | 18,75 | 37,05 | 100,08 | 1,60 |
| 29/10/21 | 14.25.42 | 5,15 | 18,75 | 37,02 | 100,02 | 1,58 |
| 29/10/21 | 14.25.43 | 5,23 | 18,72 | 37,09 | 100,05 | 1,61 |
| 29/10/21 | 14.25.44 | 5,25 | 18,73 | 37,06 | 99,93 | 1,57 |
| 29/10/21 | 14.25.45 | 5,27 | 18,72 | 37,05 | 99,86 | 1,68 |
| 29/10/21 | 14.25.46 | 5,29 | 18,74 | 37,04 | 99,81 | 1,56 |
| 29/10/21 | 14.25.47 | 5,34 | 18,72 | 37,07 | 99,73 | 1,68 |
| 29/10/21 | 14.25.48 | 5,41 | 18,71 | 37,04 | 99,66 | 1,80 |
| 29/10/21 | 14.25.49 | 5,45 | 18,72 | 37,07 | 99,66 | 1,80 |
| 29/10/21 | 14.25.50 | 5,55 | 18,71 | 37,06 | 99,61 | 1,72 |
| 29/10/21 | 14.25.51 | 5,60 | 18,72 | 37,07 | 99,60 | 1,66 |
| 29/10/21 | 14.25.52 | 5,66 | 18,71 | 37,07 | 99,58 | 1,68 |
| 29/10/21 | 14.25.53 | 5,69 | 18,71 | 37,07 | 99,61 | 1,61 |
| 29/10/21 | 14.25.56 | 5,78 | 18,71 | 37,05 | 99,79 | 1,58 |
| 29/10/21 | 14.25.57 | 5,96 | 18,72 | 37,07 | 99,86 | 1,69 |
| 29/10/21 | 14.25.58 | 6,01 | 18,71 | 37,07 | 99,92 | 1,73 |
| 29/10/21 | 14.26.01 | 6,12 | 18,72 | 37,05 | 99,90 | 1,58 |
| 29/10/21 | 14.26.02 | 6,27 | 18,70 | 37,08 | 99,95 | 1,81 |
| 29/10/21 | 14.26.03 | 6,35 | 18,72 | 37,05 | 99,95 | 2,74 |
| 29/10/21 | 14.26.04 | 6,40 | 18,71 | 37,06 | 99,91 | 1,57 |
| 29/10/21 | 14.26.05 | 6,54 | 18,71 | 37,07 | 99,88 | 1,68 |
| 29/10/21 | 14.26.06 | 6,56 | 18,69 | 37,09 | 99,92 | 1,57 |
| 29/10/21 | 14.26.07 | 6,60 | 18,72 | 37,03 | 99,88 | 1,58 |

| Data | Ora | Profondità | Temperatura | Salinità | OD | Torbidità |
|------------|----------|------------|-------------|----------|--------|-----------|
| GG/MM/AAAA | hh:mm:ss | m | °C | psu | % | FTU |
| 29/10/21 | 14.12.38 | 0,30 | 18,76 | 37,05 | 100,05 | 1,47 |
| 29/10/21 | 14.12.39 | 0,33 | 18,76 | 37,04 | 100,11 | 1,57 |
| 29/10/21 | 14.12.44 | 0,34 | 18,76 | 37,05 | 100,34 | 1,47 |
| 29/10/21 | 14.12.45 | 0,39 | 18,77 | 37,02 | 99,98 | 1,47 |
| 29/10/21 | 14.12.46 | 0,56 | 18,77 | 37,04 | 99,97 | 1,57 |
| 29/10/21 | 14.12.47 | 0,61 | 18,77 | 37,02 | 99,98 | 1,47 |
| 29/10/21 | 14.12.48 | 0,64 | 18,77 | 37,05 | 99,94 | 1,57 |
| 29/10/21 | 14.12.49 | 0,82 | 18,76 | 37,02 | 99,99 | 1,79 |
| 29/10/21 | 14.12.50 | 0,83 | 18,78 | 37,01 | 100,03 | 1,57 |
| 29/10/21 | 14.12.51 | 0,87 | 18,76 | 37,05 | 100,01 | 1,58 |
| 29/10/21 | 14.12.52 | 0,90 | 18,78 | 37,01 | 99,97 | 1,56 |
| 29/10/21 | 14.12.54 | 0,95 | 18,79 | 37,03 | 99,90 | 1,54 |
| 29/10/21 | 14.12.55 | 0,97 | 18,79 | 37,03 | 99,91 | 1,51 |
| 29/10/21 | 14.12.56 | 1,04 | 18,78 | 37,02 | 99,90 | 1,54 |
| 29/10/21 | 14.12.57 | 1,11 | 18,77 | 37,04 | 99,84 | 1,65 |
| 29/10/21 | 14.12.58 | 1,19 | 18,78 | 37,01 | 99,84 | 1,62 |
| 29/10/21 | 14.13.02 | 1,22 | 18,78 | 37,04 | 99,64 | 1,56 |
| 29/10/21 | 14.13.03 | 1,27 | 18,77 | 37,02 | 99,65 | 1,47 |
| 29/10/21 | 14.13.05 | 1,30 | 18,77 | 37,03 | 99,64 | 1,50 |
| 29/10/21 | 14.13.06 | 1,34 | 18,77 | 37,03 | 99,68 | 1,51 |
| 29/10/21 | 14.13.08 | 1,36 | 18,77 | 37,02 | 99,60 | 1,64 |
| 29/10/21 | 14.13.10 | 1,47 | 18,76 | 37,04 | 99,56 | 1,58 |
| 29/10/21 | 14.13.11 | 1,57 | 18,78 | 37,00 | 99,57 | 2,10 |
| 29/10/21 | 14.13.12 | 1,62 | 18,77 | 37,04 | 99,54 | 1,47 |
| 29/10/21 | 14.13.13 | 1,69 | 18,79 | 36,98 | 99,58 | 1,51 |
| 29/10/21 | 14.13.14 | 1,77 | 18,77 | 37,04 | 99,54 | 1,38 |
| 29/10/21 | 14.13.15 | 1,90 | 18,76 | 37,03 | 99,54 | 1,57 |
| 29/10/21 | 14.13.18 | 2,05 | 18,76 | 37,03 | 99,45 | 1,57 |
| 29/10/21 | 14.13.19 | 2,18 | 18,78 | 37,02 | 99,41 | 1,57 |
| 29/10/21 | 14.13.20 | 2,25 | 18,76 | 37,04 | 99,39 | 1,46 |
| 29/10/21 | 14.13.21 | 2,34 | 18,78 | 37,02 | 99,32 | 1,57 |
| 29/10/21 | 14.13.22 | 2,38 | 18,76 | 37,03 | 99,29 | 1,49 |
| 29/10/21 | 14.13.23 | 2,41 | 18,76 | 37,04 | 99,32 | 1,73 |
| 29/10/21 | 14.13.25 | 2,54 | 18,76 | 37,02 | 99,40 | 1,42 |
| 29/10/21 | 14.13.26 | 2,58 | 18,77 | 37,02 | 99,41 | 1,57 |
| 29/10/21 | 14.13.27 | 2,63 | 18,76 | 37,04 | 99,44 | 1,47 |
| 29/10/21 | 14.13.28 | 2,81 | 18,76 | 37,03 | 99,46 | 1,58 |
| 29/10/21 | 14.13.29 | 2,82 | 18,75 | 37,04 | 99,42 | 1,47 |
| 29/10/21 | 14.13.30 | 2,90 | 18,76 | 37,02 | 99,45 | 1,49 |
| 29/10/21 | 14.13.32 | 2,93 | 18,76 | 37,06 | 99,39 | 1,58 |
| 29/10/21 | 14.13.33 | 3,10 | 18,78 | 37,02 | 99,36 | 1,64 |
| 29/10/21 | 14.13.34 | 3,14 | 18,77 | 37,05 | 99,39 | 1,57 |
| 29/10/21 | 14.13.37 | 3,22 | 18,78 | 37,02 | 99,44 | 1,57 |
| 29/10/21 | 14.13.39 | 3,28 | 18,75 | 37,05 | 99,49 | 1,53 |
| 29/10/21 | 14.14.09 | 3,32 | 18,76 | 37,04 | 99,45 | 1,49 |
| 29/10/21 | 14.14.10 | 3,34 | 18,76 | 37,02 | 99,32 | 1,57 |
| 29/10/21 | 14.14.11 | 3,43 | 18,75 | 37,03 | 99,32 | 1,61 |
| 29/10/21 | 14.14.12 | 3,47 | 18,75 | 37,03 | 99,30 | 1,80 |
| 29/10/21 | 14.14.13 | 3,58 | 18,76 | 37,04 | 99,26 | 1,49 |

| Data | Ora | Profondità | Temperatura | Salinità | OD | Torbidità |
|------------|----------|------------|-------------|----------|-------|-----------|
| GG/MM/AAAA | hh:mm:ss | m | °C | psu | % | FTU |
| 29/10/21 | 14.14.14 | 3,60 | 18,74 | 37,06 | 99,26 | 1,88 |
| 29/10/21 | 14.14.15 | 3,74 | 18,75 | 37,06 | 99,28 | 1,61 |
| 29/10/21 | 14.14.17 | 3,84 | 18,74 | 37,06 | 99,22 | 1,57 |
| 29/10/21 | 14.14.18 | 3,91 | 18,75 | 37,04 | 99,17 | 1,66 |
| 29/10/21 | 14.14.19 | 4,01 | 18,74 | 37,02 | 99,21 | 1,64 |
| 29/10/21 | 14.14.20 | 4,02 | 18,75 | 37,05 | 99,22 | 1,58 |
| 29/10/21 | 14.14.22 | 4,06 | 18,76 | 37,04 | 99,23 | 1,70 |
| 29/10/21 | 14.14.23 | 4,22 | 18,74 | 37,05 | 99,21 | 1,62 |
| 29/10/21 | 14.14.24 | 4,36 | 18,75 | 37,03 | 99,27 | 1,58 |
| 29/10/21 | 14.14.25 | 4,41 | 18,73 | 37,04 | 99,24 | 1,56 |
| 29/10/21 | 14.14.27 | 4,58 | 18,75 | 37,06 | 99,29 | 1,58 |
| 29/10/21 | 14.14.28 | 4,59 | 18,74 | 37,05 | 99,24 | 1,62 |
| 29/10/21 | 14.14.30 | 4,72 | 18,74 | 37,08 | 99,18 | 1,58 |
| 29/10/21 | 14.14.32 | 4,88 | 18,73 | 37,04 | 99,21 | 1,57 |
| 29/10/21 | 14.14.33 | 5,04 | 18,73 | 37,06 | 99,23 | 1,64 |
| 29/10/21 | 14.14.34 | 5,23 | 18,74 | 37,05 | 99,32 | 1,53 |
| 29/10/21 | 14.14.35 | 5,30 | 18,73 | 37,06 | 99,31 | 1,81 |
| 29/10/21 | 14.14.36 | 5,42 | 18,73 | 37,07 | 99,35 | 1,60 |
| 29/10/21 | 14.14.38 | 5,62 | 18,73 | 37,03 | 99,38 | 1,68 |
| 29/10/21 | 14.14.40 | 5,75 | 18,73 | 37,03 | 99,41 | 1,58 |
| 29/10/21 | 14.14.41 | 5,80 | 18,71 | 37,07 | 99,42 | 1,60 |
| 29/10/21 | 14.14.42 | 5,85 | 18,73 | 37,06 | 99,39 | 1,61 |
| 29/10/21 | 14.14.45 | 6,04 | 18,71 | 37,09 | 99,41 | 1,66 |
| 29/10/21 | 14.14.46 | 6,06 | 18,72 | 37,06 | 99,35 | 1,53 |
| 29/10/21 | 14.14.47 | 6,11 | 18,71 | 37,07 | 99,35 | 1,69 |
| 29/10/21 | 14.14.48 | 6,14 | 18,71 | 37,08 | 99,31 | 1,58 |
| 29/10/21 | 14.14.49 | 6,21 | 18,72 | 37,06 | 99,32 | 1,70 |
| 29/10/21 | 14.14.50 | 6,32 | 18,74 | 37,04 | 99,28 | 1,65 |
| 29/10/21 | 14.14.52 | 6,41 | 18,73 | 37,06 | 99,29 | 1,69 |
| 29/10/21 | 14.14.53 | 6,57 | 18,72 | 37,08 | 99,28 | 1,68 |
| 29/10/21 | 14.14.54 | 6,58 | 18,74 | 37,03 | 99,29 | 1,65 |
| 29/10/21 | 14.14.55 | 6,75 | 18,71 | 37,07 | 99,30 | 1,62 |
| 29/10/21 | 14.14.56 | 6,78 | 18,69 | 37,08 | 99,30 | 1,69 |
| 29/10/21 | 14.14.57 | 6,81 | 18,73 | 37,06 | 99,36 | 1,87 |
| 29/10/21 | 14.14.59 | 6,87 | 18,74 | 37,04 | 99,41 | 1,66 |
| 29/10/21 | 14.15.01 | 7,00 | 18,72 | 37,07 | 99,45 | 1,69 |
| 29/10/21 | 14.15.02 | 7,26 | 18,73 | 37,07 | 99,40 | 1,69 |
| 29/10/21 | 14.15.03 | 7,29 | 18,72 | 37,04 | 99,43 | 1,68 |
| 29/10/21 | 14.15.07 | 7,51 | 18,70 | 37,09 | 99,28 | 1,80 |
| 29/10/21 | 14.15.08 | 7,66 | 18,72 | 37,05 | 99,30 | 1,65 |
| 29/10/21 | 14.15.09 | 7,72 | 18,72 | 37,06 | 99,25 | 1,75 |
| 29/10/21 | 14.15.10 | 7,80 | 18,73 | 37,05 | 99,28 | 1,80 |
| 29/10/21 | 14.15.11 | 7,82 | 18,72 | 37,07 | 99,32 | 2,23 |
| 29/10/21 | 14.15.12 | 7,91 | 18,71 | 37,07 | 99,30 | 1,62 |
| 29/10/21 | 14.15.13 | 8,06 | 18,72 | 37,05 | 99,35 | 1,81 |
| 29/10/21 | 14.15.14 | 8,09 | 18,71 | 37,07 | 99,32 | 1,60 |
| 29/10/21 | 14.15.15 | 8,23 | 18,72 | 37,06 | 99,32 | 1,65 |
| 29/10/21 | 14.15.16 | 8,34 | 18,72 | 37,06 | 99,32 | 1,72 |
| 29/10/21 | 14.15.17 | 8,44 | 18,72 | 37,06 | 99,33 | 1,68 |

| Data | Ora | Profondità | Temperatura | Salinità | OD | Torbidità |
|------------|----------|------------|-------------|----------|-------|-----------|
| GG/MM/AAAA | hh:mm:ss | m | °C | psu | % | FTU |
| 29/10/21 | 14.15.19 | 8,55 | 18,73 | 37,06 | 99,36 | 1,69 |
| 29/10/21 | 14.15.20 | 8,60 | 18,72 | 37,06 | 99,31 | 1,99 |
| 29/10/21 | 14.15.21 | 8,86 | 18,72 | 37,06 | 99,31 | 1,68 |
| 29/10/21 | 14.15.23 | 8,95 | 18,71 | 37,06 | 99,27 | 1,64 |
| 29/10/21 | 14.15.24 | 9,18 | 18,70 | 37,09 | 99,28 | 1,80 |
| 29/10/21 | 14.15.25 | 9,25 | 18,70 | 37,07 | 99,28 | 1,61 |
| 29/10/21 | 14.15.27 | 9,31 | 18,72 | 37,04 | 99,29 | 1,65 |
| 29/10/21 | 14.15.28 | 9,40 | 18,73 | 37,07 | 99,25 | 1,69 |
| 29/10/21 | 14.15.29 | 9,54 | 18,72 | 37,05 | 99,20 | 1,62 |
| 29/10/21 | 14.15.30 | 9,65 | 18,70 | 37,08 | 99,20 | 1,66 |
| 29/10/21 | 14.15.31 | 9,70 | 18,70 | 37,09 | 99,20 | 1,69 |
| 29/10/21 | 14.15.35 | 9,80 | 18,70 | 37,06 | 99,25 | 1,64 |
| 29/10/21 | 14.15.37 | 9,84 | 18,71 | 37,06 | 99,15 | 1,66 |
| 29/10/21 | 14.15.38 | 9,91 | 18,70 | 37,07 | 99,12 | 1,69 |
| 29/10/21 | 14.15.39 | 9,97 | 18,68 | 37,10 | 99,09 | 1,79 |
| 29/10/21 | 14.15.40 | 10,02 | 18,69 | 37,08 | 99,05 | 1,70 |
| 29/10/21 | 14.15.41 | 10,11 | 18,73 | 37,05 | 99,00 | 1,65 |
| 29/10/21 | 14.15.42 | 10,13 | 18,71 | 37,04 | 99,07 | 1,69 |
| 29/10/21 | 14.15.43 | 10,18 | 18,68 | 37,06 | 99,10 | 1,80 |
| 29/10/21 | 14.15.44 | 10,32 | 18,69 | 37,07 | 99,13 | 1,69 |
| 29/10/21 | 14.15.45 | 10,61 | 18,68 | 37,06 | 99,20 | 1,57 |
| 29/10/21 | 14.15.47 | 10,74 | 18,72 | 37,07 | 99,20 | 1,47 |
| 29/10/21 | 14.15.48 | 10,83 | 18,70 | 37,09 | 99,15 | 1,47 |
| 29/10/21 | 14.15.53 | 11,04 | 18,71 | 37,05 | 98,47 | 1,47 |
| 29/10/21 | 14.15.54 | 11,11 | 18,72 | 37,08 | 98,49 | 1,64 |
| 29/10/21 | 14.15.55 | 11,19 | 18,71 | 37,07 | 98,59 | 1,58 |
| 29/10/21 | 14.15.57 | 11,30 | 18,72 | 37,06 | 98,68 | 1,56 |
| 29/10/21 | 14.15.58 | 11,48 | 18,70 | 37,09 | 98,70 | 1,95 |
| 29/10/21 | 14.15.59 | 11,65 | 18,72 | 37,05 | 98,59 | 1,47 |
| 29/10/21 | 14.16.01 | 11,74 | 18,70 | 37,09 | 98,39 | 1,62 |
| 29/10/21 | 14.16.02 | 11,77 | 18,72 | 37,08 | 98,36 | 1,57 |
| 29/10/21 | 14.16.03 | 11,93 | 18,72 | 37,09 | 98,32 | 1,65 |
| 29/10/21 | 14.16.04 | 12,14 | 18,72 | 37,08 | 98,29 | 1,72 |
| 29/10/21 | 14.16.05 | 12,18 | 18,72 | 37,09 | 98,20 | 1,60 |
| 29/10/21 | 14.16.06 | 12,29 | 18,73 | 37,08 | 98,11 | 1,79 |
| 29/10/21 | 14.16.07 | 12,66 | 18,72 | 37,12 | 98,07 | 1,62 |
| 29/10/21 | 14.16.10 | 12,71 | 18,73 | 37,08 | 97,92 | 1,49 |

| Data | Ora | Profondità | Temperatura | Salinità | OD | Torbidità |
|------------|----------|------------|-------------|----------|--------|-----------|
| GG/MM/AAAA | hh:mm:ss | m | °C | psu | % | FTU |
| 29/10/21 | 13.58.10 | 0,36 | 18,68 | 37,06 | 100,02 | 1,70 |
| 29/10/21 | 13.58.11 | 0,46 | 18,68 | 37,06 | 99,99 | 1,91 |
| 29/10/21 | 13.58.12 | 0,65 | 18,68 | 37,06 | 99,98 | 2,23 |
| 29/10/21 | 13.58.13 | 0,74 | 18,68 | 37,04 | 100,06 | 1,68 |
| 29/10/21 | 13.58.14 | 0,86 | 18,67 | 37,08 | 100,08 | 1,84 |
| 29/10/21 | 13.58.15 | 0,94 | 18,70 | 37,05 | 100,03 | 1,81 |
| 29/10/21 | 13.58.16 | 1,04 | 18,69 | 37,06 | 100,03 | 1,81 |
| 29/10/21 | 13.58.17 | 1,16 | 18,70 | 37,04 | 100,00 | 1,84 |
| 29/10/21 | 13.58.18 | 1,21 | 18,69 | 37,04 | 100,07 | 2,51 |
| 29/10/21 | 13.58.19 | 1,23 | 18,71 | 37,05 | 100,00 | 1,98 |
| 29/10/21 | 13.58.20 | 1,27 | 18,71 | 37,03 | 99,97 | 1,79 |
| 29/10/21 | 13.58.21 | 1,38 | 18,69 | 37,06 | 99,94 | 2,02 |
| 29/10/21 | 13.58.22 | 1,47 | 18,71 | 37,03 | 99,90 | 1,88 |
| 29/10/21 | 13.58.23 | 1,48 | 18,70 | 37,04 | 99,90 | 1,96 |
| 29/10/21 | 13.58.24 | 1,55 | 18,71 | 37,03 | 99,93 | 1,99 |
| 29/10/21 | 13.58.25 | 1,58 | 18,70 | 37,04 | 99,94 | 1,89 |
| 29/10/21 | 13.58.27 | 1,67 | 18,70 | 37,04 | 99,94 | 1,77 |
| 29/10/21 | 13.58.28 | 1,78 | 18,72 | 37,01 | 99,90 | 1,89 |
| 29/10/21 | 13.58.29 | 1,83 | 18,72 | 37,02 | 99,90 | 1,89 |
| 29/10/21 | 13.58.30 | 1,91 | 18,71 | 37,05 | 99,90 | 1,91 |
| 29/10/21 | 13.58.31 | 2,00 | 18,70 | 37,05 | 99,88 | 2,33 |
| 29/10/21 | 13.58.32 | 2,29 | 18,71 | 37,07 | 99,84 | 2,23 |
| 29/10/21 | 13.58.33 | 2,35 | 18,70 | 37,06 | 99,86 | 2,02 |
| 29/10/21 | 13.58.34 | 2,55 | 18,70 | 37,06 | 99,75 | 2,02 |
| 29/10/21 | 13.58.35 | 2,60 | 18,72 | 37,04 | 99,75 | 2,07 |
| 29/10/21 | 13.58.36 | 2,62 | 18,71 | 37,04 | 99,73 | 2,02 |
| 29/10/21 | 13.58.37 | 2,70 | 18,69 | 37,08 | 99,73 | 2,03 |
| 29/10/21 | 13.58.38 | 2,82 | 18,69 | 37,05 | 99,70 | 2,13 |
| 29/10/21 | 13.58.40 | 2,86 | 18,71 | 37,04 | 99,76 | 1,91 |
| 29/10/21 | 13.58.42 | 2,88 | 18,72 | 37,04 | 99,80 | 1,89 |
| 29/10/21 | 13.58.43 | 3,09 | 18,69 | 37,05 | 99,81 | 1,94 |
| 29/10/21 | 13.58.46 | 3,13 | 18,70 | 37,04 | 99,74 | 1,88 |
| 29/10/21 | 13.58.47 | 3,17 | 18,71 | 37,04 | 99,69 | 1,91 |
| 29/10/21 | 13.58.48 | 3,24 | 18,70 | 37,05 | 99,75 | 2,00 |
| 29/10/21 | 13.59.35 | 3,31 | 18,71 | 37,06 | 99,43 | 1,92 |
| 29/10/21 | 13.59.37 | 3,37 | 18,69 | 37,06 | 99,44 | 1,91 |
| 29/10/21 | 13.59.38 | 3,55 | 18,71 | 37,05 | 99,40 | 2,03 |
| 29/10/21 | 13.59.39 | 3,59 | 18,70 | 37,08 | 99,36 | 1,88 |
| 29/10/21 | 13.59.40 | 3,66 | 18,71 | 37,06 | 99,37 | 1,83 |
| 29/10/21 | 13.59.41 | 3,70 | 18,71 | 37,06 | 99,33 | 1,68 |
| 29/10/21 | 13.59.43 | 3,84 | 18,70 | 37,05 | 99,39 | 1,84 |
| 29/10/21 | 13.59.44 | 3,85 | 18,71 | 37,04 | 99,36 | 2,17 |
| 29/10/21 | 13.59.45 | 3,87 | 18,70 | 37,04 | 99,36 | 1,98 |
| 29/10/21 | 13.59.47 | 3,96 | 18,70 | 37,05 | 99,47 | 1,80 |
| 29/10/21 | 13.59.50 | 4,03 | 18,69 | 37,06 | 99,43 | 1,88 |
| 29/10/21 | 13.59.51 | 4,09 | 18,70 | 37,04 | 99,37 | 1,92 |
| 29/10/21 | 13.59.52 | 4,14 | 18,70 | 37,04 | 99,40 | 2,02 |
| 29/10/21 | 13.59.53 | 4,21 | 18,72 | 37,05 | 99,45 | 1,91 |
| 29/10/21 | 13.59.54 | 4,23 | 18,72 | 37,02 | 99,43 | 2,11 |

| Data | Ora | Profondità | Temperatura | Salinità | OD | Torbidità |
|------------|----------|------------|-------------|----------|-------|-----------|
| GG/MM/AAAA | hh:mm:ss | m | °C | psu | % | FTU |
| 29/10/21 | 13.59.55 | 4,32 | 18,70 | 37,05 | 99,47 | 2,49 |
| 29/10/21 | 13.59.56 | 4,39 | 18,71 | 37,06 | 99,49 | 2,13 |
| 29/10/21 | 13.59.57 | 4,47 | 18,71 | 37,04 | 99,53 | 1,85 |
| 29/10/21 | 14.00.00 | 4,56 | 18,70 | 37,07 | 99,45 | 1,81 |
| 29/10/21 | 14.00.02 | 4,57 | 18,71 | 37,04 | 99,51 | 1,98 |
| 29/10/21 | 14.00.03 | 4,59 | 18,70 | 37,04 | 99,45 | 1,80 |
| 29/10/21 | 14.00.04 | 4,65 | 18,70 | 37,04 | 99,46 | 1,87 |
| 29/10/21 | 14.00.06 | 4,85 | 18,70 | 37,04 | 99,42 | 1,91 |
| 29/10/21 | 14.00.09 | 4,87 | 18,68 | 37,06 | 99,52 | 2,02 |
| 29/10/21 | 14.00.10 | 5,01 | 18,70 | 37,05 | 99,56 | 1,81 |
| 29/10/21 | 14.00.11 | 5,14 | 18,71 | 37,03 | 99,48 | 1,80 |
| 29/10/21 | 14.00.16 | 5,22 | 18,69 | 37,04 | 99,58 | 2,00 |
| 29/10/21 | 14.00.17 | 5,29 | 18,70 | 37,05 | 99,55 | 2,22 |
| 29/10/21 | 14.00.20 | 5,51 | 18,69 | 37,05 | 99,57 | 1,77 |
| 29/10/21 | 14.00.21 | 5,53 | 18,68 | 37,06 | 99,60 | 1,87 |
| 29/10/21 | 14.00.23 | 5,54 | 18,72 | 37,04 | 99,64 | 1,87 |
| 29/10/21 | 14.00.24 | 5,60 | 18,70 | 37,06 | 99,57 | 1,87 |
| 29/10/21 | 14.00.25 | 5,71 | 18,72 | 37,07 | 99,58 | 2,30 |
| 29/10/21 | 14.00.26 | 5,74 | 18,69 | 37,06 | 99,54 | 2,13 |
| 29/10/21 | 14.00.28 | 5,83 | 18,71 | 37,06 | 99,41 | 1,91 |
| 29/10/21 | 14.00.30 | 5,87 | 18,72 | 37,05 | 99,25 | 2,02 |
| 29/10/21 | 14.00.31 | 5,98 | 18,72 | 37,05 | 99,17 | 2,34 |
| 29/10/21 | 14.00.34 | 6,00 | 18,70 | 37,08 | 99,11 | 2,11 |
| 29/10/21 | 14.00.35 | 6,10 | 18,70 | 37,06 | 99,06 | 2,23 |
| 29/10/21 | 14.00.36 | 6,14 | 18,72 | 37,05 | 99,00 | 1,89 |
| 29/10/21 | 14.00.40 | 6,30 | 18,72 | 37,07 | 98,81 | 2,22 |
| 29/10/21 | 14.00.41 | 6,36 | 18,70 | 37,09 | 98,74 | 2,07 |
| 29/10/21 | 14.00.42 | 6,45 | 18,71 | 37,08 | 98,70 | 2,33 |
| 29/10/21 | 14.00.44 | 6,47 | 18,71 | 37,08 | 98,63 | 2,08 |
| 29/10/21 | 14.00.45 | 6,50 | 18,72 | 37,09 | 98,57 | 2,14 |
| 29/10/21 | 14.00.46 | 6,54 | 18,71 | 37,10 | 98,62 | 2,13 |
| 29/10/21 | 14.00.47 | 6,59 | 18,73 | 37,06 | 98,63 | 1,95 |
| 29/10/21 | 14.00.50 | 6,80 | 18,72 | 37,07 | 98,68 | 1,91 |
| 29/10/21 | 14.00.51 | 6,90 | 18,72 | 37,04 | 98,75 | 1,80 |
| 29/10/21 | 14.00.52 | 6,96 | 18,71 | 37,06 | 98,71 | 1,91 |
| 29/10/21 | 14.00.53 | 7,02 | 18,71 | 37,08 | 98,66 | 2,07 |
| 29/10/21 | 14.00.54 | 7,13 | 18,71 | 37,08 | 98,67 | 2,02 |
| 29/10/21 | 14.00.55 | 7,30 | 18,71 | 37,06 | 98,60 | 2,18 |
| 29/10/21 | 14.00.56 | 7,31 | 18,71 | 37,07 | 98,60 | 2,30 |
| 29/10/21 | 14.00.57 | 7,36 | 18,70 | 37,07 | 98,53 | 1,92 |
| 29/10/21 | 14.00.58 | 7,39 | 18,71 | 37,05 | 98,49 | 2,08 |
| 29/10/21 | 14.01.00 | 7,51 | 18,70 | 37,09 | 98,35 | 2,76 |
| 29/10/21 | 14.01.01 | 7,59 | 18,71 | 37,08 | 98,32 | 2,41 |
| 29/10/21 | 14.01.03 | 7,68 | 18,70 | 37,09 | 98,20 | 2,22 |
| 29/10/21 | 14.01.04 | 7,78 | 18,72 | 37,07 | 98,18 | 2,45 |
| 29/10/21 | 14.01.05 | 7,86 | 18,71 | 37,09 | 98,15 | 2,46 |
| 29/10/21 | 14.01.08 | 7,96 | 18,71 | 37,07 | 98,01 | 2,42 |
| 29/10/21 | 14.01.11 | 8,03 | 18,70 | 37,07 | 97,92 | 2,34 |
| 29/10/21 | 14.01.13 | 8,23 | 18,71 | 37,06 | 97,88 | 2,18 |

| Data | Ora | Profondità | Temperatura | Salinità | OD | Torbidità |
|------------|----------|------------|-------------|----------|-------|-----------|
| GG/MM/AAAA | hh:mm:ss | m | °C | psu | % | FTU |
| 29/10/21 | 14.01.14 | 8,38 | 18,69 | 37,12 | 97,89 | 2,45 |
| 29/10/21 | 14.01.15 | 8,55 | 18,71 | 37,06 | 97,91 | 2,45 |
| 29/10/21 | 14.01.17 | 8,58 | 18,71 | 37,09 | 97,95 | 2,48 |
| 29/10/21 | 14.01.19 | 8,65 | 18,72 | 37,07 | 97,87 | 2,34 |
| 29/10/21 | 14.01.20 | 8,77 | 18,71 | 37,09 | 97,88 | 2,51 |
| 29/10/21 | 14.01.21 | 8,92 | 18,72 | 37,06 | 97,85 | 2,45 |
| 29/10/21 | 14.01.22 | 9,13 | 18,71 | 37,07 | 97,85 | 2,48 |
| 29/10/21 | 14.01.23 | 9,33 | 18,71 | 37,08 | 97,86 | 2,46 |
| 29/10/21 | 14.01.24 | 9,39 | 18,72 | 37,07 | 97,85 | 2,27 |
| 29/10/21 | 14.01.25 | 9,56 | 18,71 | 37,08 | 97,82 | 2,89 |
| 29/10/21 | 14.01.26 | 9,65 | 18,72 | 37,08 | 97,87 | 2,98 |
| 29/10/21 | 14.01.27 | 9,81 | 18,72 | 37,08 | 97,88 | 2,79 |
| 29/10/21 | 14.01.28 | 9,90 | 18,71 | 37,08 | 97,85 | 2,48 |
| 29/10/21 | 14.01.30 | 10,04 | 18,72 | 37,09 | 97,76 | 2,48 |
| 29/10/21 | 14.01.32 | 10,13 | 18,71 | 37,08 | 97,74 | 2,55 |
| 29/10/21 | 14.01.33 | 10,34 | 18,71 | 37,09 | 97,77 | 2,45 |
| 29/10/21 | 14.01.34 | 10,43 | 18,73 | 37,08 | 97,75 | 2,71 |
| 29/10/21 | 14.01.35 | 10,62 | 18,72 | 37,09 | 97,70 | 3,32 |
| 29/10/21 | 14.01.36 | 10,63 | 18,69 | 37,10 | 97,63 | 2,67 |
| 29/10/21 | 14.01.37 | 10,69 | 18,71 | 37,08 | 97,65 | 2,67 |
| 29/10/21 | 14.01.38 | 10,84 | 18,72 | 37,08 | 97,64 | 2,99 |
| 29/10/21 | 14.01.39 | 10,93 | 18,71 | 37,08 | 97,61 | 3,35 |
| 29/10/21 | 14.01.40 | 11,05 | 18,73 | 37,08 | 97,55 | 3,17 |
| 29/10/21 | 14.01.42 | 11,24 | 18,72 | 37,08 | 97,50 | 3,09 |
| 29/10/21 | 14.01.43 | 11,40 | 18,71 | 37,07 | 97,50 | 2,87 |
| 29/10/21 | 14.01.45 | 11,68 | 18,72 | 37,07 | 97,44 | 2,99 |
| 29/10/21 | 14.01.46 | 11,75 | 18,70 | 37,09 | 97,43 | 3,26 |
| 29/10/21 | 14.01.47 | 12,03 | 18,72 | 37,05 | 97,40 | 3,54 |
| 29/10/21 | 14.01.48 | 12,22 | 18,72 | 37,10 | 97,44 | 2,94 |
| 29/10/21 | 14.01.49 | 12,24 | 18,70 | 37,07 | 97,39 | 3,07 |
| 29/10/21 | 14.01.50 | 12,30 | 18,71 | 37,07 | 97,48 | 2,93 |
| 29/10/21 | 14.01.51 | 12,38 | 18,71 | 37,08 | 97,45 | 3,33 |
| 29/10/21 | 14.01.52 | 12,44 | 18,70 | 37,08 | 97,39 | 3,35 |
| 29/10/21 | 14.01.53 | 12,58 | 18,70 | 37,08 | 97,37 | 2,76 |
| 29/10/21 | 14.01.55 | 12,80 | 18,72 | 37,08 | 97,33 | 2,89 |
| 29/10/21 | 14.01.56 | 12,86 | 18,72 | 37,06 | 97,30 | 2,90 |
| 29/10/21 | 14.01.58 | 12,92 | 18,72 | 37,09 | 97,31 | 3,22 |
| 29/10/21 | 14.01.59 | 13,09 | 18,70 | 37,09 | 97,30 | 3,32 |
| 29/10/21 | 14.02.00 | 13,30 | 18,70 | 37,08 | 97,31 | 2,87 |
| 29/10/21 | 14.02.01 | 13,40 | 18,71 | 37,08 | 97,32 | 2,89 |
| 29/10/21 | 14.02.02 | 13,58 | 18,71 | 37,08 | 97,27 | 2,99 |
| 29/10/21 | 14.02.03 | 13,60 | 18,71 | 37,08 | 97,35 | 2,89 |
| 29/10/21 | 14.02.04 | 13,73 | 18,71 | 37,12 | 97,35 | 3,13 |
| 29/10/21 | 14.02.05 | 13,87 | 18,72 | 37,07 | 97,37 | 3,14 |
| 29/10/21 | 14.02.06 | 14,04 | 18,71 | 37,09 | 97,32 | 3,43 |
| 29/10/21 | 14.02.08 | 14,25 | 18,72 | 37,06 | 97,32 | 2,87 |
| 29/10/21 | 14.02.09 | 14,43 | 18,74 | 37,08 | 97,34 | 3,26 |
| 29/10/21 | 14.02.11 | 14,61 | 18,72 | 37,09 | 97,41 | 2,79 |
| 29/10/21 | 14.02.12 | 14,69 | 18,75 | 37,07 | 97,46 | 3,10 |

| Data | Ora | Profondità | Temperatura | Salinità | OD | Torbidità |
|------------|----------|------------|-------------|----------|-------|-----------|
| GG/MM/AAAA | hh:mm:ss | m | °C | psu | % | FTU |
| 29/10/21 | 14.02.13 | 14,82 | 18,72 | 37,12 | 97,55 | 2,76 |
| 29/10/21 | 14.02.14 | 14,91 | 18,73 | 37,09 | 97,56 | 3,12 |
| 29/10/21 | 14.02.15 | 14,93 | 18,72 | 37,10 | 97,57 | 3,13 |
| 29/10/21 | 14.02.17 | 15,03 | 18,74 | 37,11 | 97,63 | 2,93 |
| 29/10/21 | 14.02.18 | 15,11 | 18,74 | 37,09 | 97,69 | 3,16 |
| 29/10/21 | 14.02.19 | 15,18 | 18,74 | 37,07 | 97,81 | 2,91 |
| 29/10/21 | 14.02.20 | 15,19 | 18,74 | 37,12 | 97,89 | 3,41 |
| 29/10/21 | 14.02.21 | 15,29 | 18,73 | 37,11 | 97,94 | 3,36 |
| 29/10/21 | 14.02.25 | 15,47 | 18,74 | 37,11 | 98,13 | 3,09 |
| 29/10/21 | 14.02.26 | 15,55 | 18,76 | 37,09 | 98,21 | 3,66 |
| 29/10/21 | 14.02.27 | 15,61 | 18,76 | 37,08 | 98,18 | 2,83 |
| 29/10/21 | 14.02.28 | 15,68 | 18,74 | 37,11 | 98,20 | 2,67 |
| 29/10/21 | 14.02.29 | 15,71 | 18,74 | 37,11 | 98,24 | 2,87 |
| 29/10/21 | 14.02.30 | 15,73 | 18,75 | 37,10 | 98,24 | 3,02 |
| 29/10/21 | 14.02.31 | 15,94 | 18,73 | 37,12 | 98,27 | 2,91 |
| 29/10/21 | 14.02.33 | 16,01 | 18,74 | 37,12 | 98,25 | 2,99 |
| 29/10/21 | 14.02.34 | 16,27 | 18,73 | 37,10 | 98,32 | 2,45 |
| 29/10/21 | 14.02.35 | 16,48 | 18,76 | 37,09 | 98,35 | 3,45 |
| 29/10/21 | 14.02.36 | 16,72 | 18,75 | 37,11 | 98,40 | 2,78 |
| 29/10/21 | 14.02.37 | 16,76 | 18,76 | 37,12 | 98,47 | 3,09 |
| 29/10/21 | 14.02.38 | 16,77 | 18,76 | 37,10 | 98,54 | 3,10 |
| 29/10/21 | 14.02.39 | 16,87 | 18,76 | 37,11 | 98,63 | 2,52 |
| 29/10/21 | 14.02.41 | 16,98 | 18,75 | 37,14 | 98,70 | 2,34 |
| 29/10/21 | 14.02.42 | 17,00 | 18,76 | 37,15 | 98,78 | 2,55 |
| 29/10/21 | 14.02.44 | 17,02 | 18,77 | 37,13 | 98,76 | 2,56 |
| 29/10/21 | 14.02.46 | 17,14 | 18,77 | 37,13 | 98,75 | 2,17 |
| 29/10/21 | 14.02.48 | 17,29 | 18,77 | 37,11 | 98,76 | 2,13 |
| 29/10/21 | 14.02.49 | 17,35 | 18,77 | 37,11 | 98,77 | 2,13 |
| 29/10/21 | 14.02.51 | 17,42 | 18,77 | 37,08 | 98,76 | 2,42 |
| 29/10/21 | 14.02.52 | 17,53 | 18,77 | 37,09 | 98,82 | 2,33 |
| 29/10/21 | 14.02.53 | 17,73 | 18,76 | 37,13 | 98,78 | 2,36 |
| 29/10/21 | 14.02.55 | 17,74 | 18,76 | 37,12 | 98,72 | 2,67 |
| 29/10/21 | 14.02.56 | 17,75 | 18,77 | 37,13 | 98,71 | 2,67 |
| 29/10/21 | 14.02.57 | 17,90 | 18,76 | 37,10 | 98,72 | 2,44 |
| 29/10/21 | 14.02.58 | 17,94 | 18,75 | 37,16 | 98,68 | 2,93 |
| 29/10/21 | 14.02.59 | 18,05 | 18,76 | 37,14 | 98,73 | 2,48 |
| 29/10/21 | 14.03.01 | 18,14 | 18,74 | 37,13 | 98,70 | 2,11 |
| 29/10/21 | 14.03.02 | 18,17 | 18,76 | 37,09 | 98,73 | 2,36 |
| 29/10/21 | 14.03.03 | 18,26 | 18,75 | 37,14 | 98,72 | 2,23 |
| 29/10/21 | 14.03.04 | 18,35 | 18,76 | 37,12 | 98,73 | 4,05 |
| 29/10/21 | 14.03.05 | 18,45 | 18,76 | 37,12 | 98,76 | 2,53 |
| 29/10/21 | 14.03.06 | 18,50 | 18,76 | 37,11 | 98,78 | 2,48 |
| 29/10/21 | 14.03.08 | 18,62 | 18,76 | 37,12 | 98,74 | 2,30 |
| 29/10/21 | 14.03.09 | 18,74 | 18,75 | 37,14 | 98,72 | 2,44 |
| 29/10/21 | 14.03.10 | 18,94 | 18,76 | 37,13 | 98,73 | 2,34 |
| 29/10/21 | 14.03.11 | 19,02 | 18,75 | 37,13 | 98,74 | 2,55 |
| 29/10/21 | 14.03.12 | 19,06 | 18,77 | 37,13 | 98,69 | 2,53 |
| 29/10/21 | 14.03.14 | 19,26 | 18,76 | 37,13 | 98,65 | 2,45 |
| 29/10/21 | 14.03.15 | 19,36 | 18,78 | 37,12 | 98,62 | 2,79 |

| Data | Ora | Profondità | Temperatura | Salinità | OD | Torbidità |
|------------|----------|------------|-------------|----------|-------|-----------|
| GG/MM/AAAA | hh:mm:ss | m | °C | psu | % | FTU |
| 29/10/21 | 14.03.16 | 19,42 | 18,76 | 37,16 | 98,56 | 2,78 |
| 29/10/21 | 14.03.18 | 19,46 | 18,76 | 37,15 | 98,51 | 2,97 |
| 29/10/21 | 14.03.19 | 19,59 | 18,76 | 37,15 | 98,40 | 3,21 |
| 29/10/21 | 14.03.20 | 19,69 | 18,79 | 37,10 | 98,41 | 2,89 |
| 29/10/21 | 14.03.21 | 19,84 | 18,78 | 37,12 | 98,43 | 4,19 |
| 29/10/21 | 14.03.22 | 19,94 | 18,77 | 37,14 | 98,36 | 3,41 |
| 29/10/21 | 14.03.24 | 20,17 | 18,77 | 37,14 | 98,30 | 4,95 |
| 29/10/21 | 14.03.31 | 20,27 | 18,78 | 37,13 | 98,03 | 6,58 |

| Data | Ora | Profondità | Temperatura | Salinità | OD | Torbidità |
|------------|----------|------------|-------------|----------|--------|-----------|
| GG/MM/AAAA | hh:mm:ss | m | °C | psu | % | FTU |
| 29/10/21 | 14.39.25 | 0,32 | 18,50 | 36,82 | 100,48 | 2,45 |
| 29/10/21 | 14.39.26 | 0,36 | 18,51 | 36,81 | 100,37 | 2,45 |
| 29/10/21 | 14.39.27 | 0,43 | 18,49 | 36,83 | 100,33 | 2,25 |
| 29/10/21 | 14.39.28 | 0,45 | 18,49 | 36,86 | 100,29 | 2,11 |
| 29/10/21 | 14.39.29 | 0,51 | 18,50 | 36,82 | 100,24 | 2,07 |
| 29/10/21 | 14.39.30 | 0,52 | 18,49 | 36,83 | 100,21 | 2,13 |
| 29/10/21 | 14.39.33 | 0,54 | 18,48 | 36,83 | 99,99 | 2,08 |
| 29/10/21 | 14.39.35 | 0,58 | 18,49 | 36,84 | 99,88 | 2,33 |
| 29/10/21 | 14.39.43 | 0,62 | 18,50 | 36,84 | 99,71 | 2,36 |
| 29/10/21 | 14.39.52 | 0,65 | 18,52 | 36,83 | 99,55 | 2,23 |
| 29/10/21 | 14.39.53 | 0,85 | 18,52 | 36,84 | 99,54 | 2,55 |
| 29/10/21 | 14.39.54 | 0,88 | 18,51 | 36,85 | 99,52 | 2,11 |
| 29/10/21 | 14.39.55 | 0,95 | 18,52 | 36,85 | 99,47 | 2,07 |
| 29/10/21 | 14.39.56 | 1,02 | 18,52 | 36,86 | 99,47 | 2,03 |
| 29/10/21 | 14.39.59 | 1,04 | 18,54 | 36,82 | 99,32 | 2,00 |
| 29/10/21 | 14.40.00 | 1,08 | 18,52 | 36,86 | 99,31 | 2,13 |
| 29/10/21 | 14.40.02 | 1,22 | 18,53 | 36,83 | 99,19 | 2,22 |
| 29/10/21 | 14.40.03 | 1,24 | 18,52 | 36,85 | 99,16 | 2,07 |
| 29/10/21 | 14.40.04 | 1,33 | 18,54 | 36,85 | 99,15 | 2,00 |
| 29/10/21 | 14.40.06 | 1,43 | 18,54 | 36,90 | 99,13 | 1,91 |
| 29/10/21 | 14.40.07 | 1,51 | 18,55 | 36,87 | 99,14 | 1,91 |
| 29/10/21 | 14.40.08 | 1,56 | 18,56 | 36,91 | 99,17 | 1,73 |
| 29/10/21 | 14.40.09 | 1,68 | 18,57 | 36,91 | 99,18 | 1,89 |
| 29/10/21 | 14.40.10 | 1,72 | 18,60 | 36,88 | 99,19 | 1,68 |
| 29/10/21 | 14.40.11 | 1,80 | 18,61 | 36,94 | 99,29 | 2,10 |
| 29/10/21 | 14.40.12 | 1,83 | 18,61 | 36,98 | 99,33 | 1,91 |
| 29/10/21 | 14.40.14 | 1,93 | 18,61 | 37,01 | 99,42 | 1,69 |
| 29/10/21 | 14.40.15 | 1,99 | 18,65 | 37,08 | 99,43 | 1,58 |
| 29/10/21 | 14.40.17 | 2,05 | 18,68 | 37,01 | 99,50 | 1,62 |
| 29/10/21 | 14.40.18 | 2,17 | 18,67 | 37,05 | 99,55 | 1,58 |
| 29/10/21 | 14.40.19 | 2,29 | 18,68 | 37,04 | 99,52 | 1,57 |
| 29/10/21 | 14.40.20 | 2,31 | 18,70 | 37,04 | 99,50 | 1,57 |
| 29/10/21 | 14.40.21 | 2,40 | 18,70 | 37,04 | 99,52 | 1,58 |
| 29/10/21 | 14.40.23 | 2,47 | 18,69 | 37,02 | 99,57 | 1,60 |
| 29/10/21 | 14.40.24 | 2,49 | 18,70 | 37,01 | 99,47 | 1,69 |
| 29/10/21 | 14.40.26 | 2,57 | 18,67 | 37,02 | 99,47 | 1,68 |
| 29/10/21 | 14.40.27 | 2,58 | 18,67 | 37,02 | 99,50 | 1,60 |
| 29/10/21 | 14.40.28 | 2,68 | 18,67 | 37,02 | 99,52 | 1,58 |
| 29/10/21 | 14.40.30 | 2,76 | 18,68 | 37,01 | 99,60 | 1,51 |
| 29/10/21 | 14.40.31 | 2,89 | 18,72 | 37,10 | 99,69 | 1,47 |
| 29/10/21 | 14.40.32 | 2,93 | 18,74 | 37,09 | 99,66 | 1,46 |
| 29/10/21 | 14.40.33 | 2,96 | 18,76 | 37,08 | 99,70 | 1,47 |
| 29/10/21 | 14.40.36 | 3,06 | 18,75 | 37,08 | 99,60 | 1,54 |
| 29/10/21 | 14.40.38 | 3,14 | 18,74 | 37,07 | 99,51 | 1,66 |
| 29/10/21 | 14.41.11 | 3,19 | 18,76 | 37,07 | 99,35 | 1,57 |
| 29/10/21 | 14.41.12 | 3,28 | 18,77 | 37,07 | 99,29 | 1,60 |
| 29/10/21 | 14.41.13 | 3,38 | 18,76 | 37,06 | 99,24 | 1,49 |
| 29/10/21 | 14.41.14 | 3,40 | 18,75 | 37,07 | 99,24 | 1,58 |
| 29/10/21 | 14.41.15 | 3,42 | 18,75 | 37,08 | 99,21 | 1,73 |

| Data | Ora | Profondità | Temperatura | Salinità | OD | Torbidità |
|------------|----------|------------|-------------|----------|-------|-----------|
| GG/MM/AAAA | hh:mm:ss | m | °C | psu | % | FTU |
| 29/10/21 | 14.41.16 | 3,55 | 18,77 | 37,05 | 99,22 | 1,47 |
| 29/10/21 | 14.41.17 | 3,61 | 18,72 | 37,09 | 99,16 | 1,47 |
| 29/10/21 | 14.41.19 | 3,64 | 18,76 | 37,08 | 99,20 | 1,58 |
| 29/10/21 | 14.41.20 | 3,67 | 18,73 | 37,07 | 99,23 | 1,61 |
| 29/10/21 | 14.41.21 | 3,83 | 18,75 | 37,06 | 99,25 | 1,62 |
| 29/10/21 | 14.41.22 | 3,88 | 18,73 | 37,07 | 99,25 | 1,51 |
| 29/10/21 | 14.41.24 | 3,90 | 18,75 | 37,07 | 99,32 | 1,64 |
| 29/10/21 | 14.41.25 | 3,99 | 18,74 | 37,09 | 99,30 | 1,53 |
| 29/10/21 | 14.41.27 | 4,05 | 18,75 | 37,06 | 99,38 | 1,57 |
| 29/10/21 | 14.41.28 | 4,08 | 18,75 | 37,05 | 99,35 | 1,49 |
| 29/10/21 | 14.41.29 | 4,21 | 18,76 | 37,06 | 99,40 | 1,69 |
| 29/10/21 | 14.41.30 | 4,25 | 18,75 | 37,06 | 99,43 | 1,56 |
| 29/10/21 | 14.41.31 | 4,34 | 18,75 | 37,07 | 99,47 | 1,60 |
| 29/10/21 | 14.41.32 | 4,36 | 18,73 | 37,09 | 99,50 | 1,49 |
| 29/10/21 | 14.41.33 | 4,41 | 18,77 | 37,03 | 99,48 | 1,47 |
| 29/10/21 | 14.41.34 | 4,59 | 18,74 | 37,07 | 99,47 | 1,62 |
| 29/10/21 | 14.41.35 | 4,61 | 18,73 | 37,06 | 99,46 | 1,50 |
| 29/10/21 | 14.41.36 | 4,67 | 18,75 | 37,08 | 99,47 | 1,56 |
| 29/10/21 | 14.41.37 | 4,79 | 18,75 | 37,07 | 99,40 | 1,58 |
| 29/10/21 | 14.41.39 | 4,86 | 18,73 | 37,10 | 99,38 | 2,02 |
| 29/10/21 | 14.41.40 | 4,89 | 18,74 | 37,08 | 99,43 | 1,57 |
| 29/10/21 | 14.41.41 | 5,10 | 18,76 | 37,06 | 99,34 | 1,66 |
| 29/10/21 | 14.41.43 | 5,14 | 18,74 | 37,06 | 99,35 | 1,49 |
| 29/10/21 | 14.41.44 | 5,18 | 18,73 | 37,06 | 99,27 | 1,58 |
| 29/10/21 | 14.41.45 | 5,31 | 18,74 | 37,07 | 99,33 | 1,47 |
| 29/10/21 | 14.41.46 | 5,36 | 18,74 | 37,07 | 99,34 | 1,70 |
| 29/10/21 | 14.41.47 | 5,43 | 18,72 | 37,09 | 99,34 | 1,47 |
| 29/10/21 | 14.41.48 | 5,48 | 18,72 | 37,09 | 99,35 | 1,46 |
| 29/10/21 | 14.41.49 | 5,49 | 18,74 | 37,07 | 99,40 | 1,62 |
| 29/10/21 | 14.41.50 | 5,62 | 18,74 | 37,07 | 99,45 | 1,58 |
| 29/10/21 | 14.41.51 | 5,63 | 18,76 | 37,08 | 99,45 | 1,61 |
| 29/10/21 | 14.41.52 | 5,78 | 18,74 | 37,09 | 99,45 | 1,57 |
| 29/10/21 | 14.41.53 | 5,91 | 18,74 | 37,05 | 99,43 | 1,70 |
| 29/10/21 | 14.41.55 | 5,92 | 18,74 | 37,06 | 99,45 | 1,62 |
| 29/10/21 | 14.41.56 | 5,95 | 18,74 | 37,07 | 99,49 | 1,56 |
| 29/10/21 | 14.41.58 | 6,02 | 18,75 | 37,08 | 99,56 | 1,46 |
| 29/10/21 | 14.41.59 | 6,03 | 18,76 | 37,06 | 99,59 | 1,66 |
| 29/10/21 | 14.42.00 | 6,07 | 18,74 | 37,06 | 99,57 | 2,02 |
| 29/10/21 | 14.42.02 | 6,10 | 18,73 | 37,09 | 99,64 | 1,58 |
| 29/10/21 | 14.42.03 | 6,22 | 18,72 | 37,11 | 99,67 | 1,70 |
| 29/10/21 | 14.42.04 | 6,24 | 18,73 | 37,09 | 99,63 | 1,56 |
| 29/10/21 | 14.42.05 | 6,28 | 18,72 | 37,08 | 99,72 | 1,53 |
| 29/10/21 | 14.42.06 | 6,42 | 18,73 | 37,10 | 99,72 | 1,47 |
| 29/10/21 | 14.42.08 | 6,45 | 18,74 | 37,07 | 99,76 | 1,47 |
| 29/10/21 | 14.42.09 | 6,49 | 18,72 | 37,07 | 99,78 | 1,66 |
| 29/10/21 | 14.42.11 | 6,62 | 18,74 | 37,06 | 99,66 | 1,77 |
| 29/10/21 | 14.42.12 | 6,65 | 18,74 | 37,08 | 99,65 | 1,58 |
| 29/10/21 | 14.42.13 | 6,79 | 18,76 | 37,06 | 99,63 | 1,64 |
| 29/10/21 | 14.42.15 | 6,87 | 18,74 | 37,08 | 99,58 | 1,62 |

| Data | Ora | Profondità | Temperatura | Salinità | OD | Torbidità |
|------------|----------|------------|-------------|----------|-------|-----------|
| GG/MM/AAAA | hh:mm:ss | m | °C | psu | % | FTU |
| 29/10/21 | 14.42.16 | 6,88 | 18,73 | 37,07 | 99,59 | 1,58 |
| 29/10/21 | 14.42.17 | 7,01 | 18,73 | 37,07 | 99,60 | 1,57 |
| 29/10/21 | 14.42.18 | 7,14 | 18,73 | 37,08 | 99,61 | 1,50 |
| 29/10/21 | 14.42.19 | 7,18 | 18,71 | 37,10 | 99,62 | 1,58 |
| 29/10/21 | 14.42.20 | 7,20 | 18,74 | 37,07 | 99,64 | 1,58 |
| 29/10/21 | 14.42.21 | 7,36 | 18,74 | 37,07 | 99,72 | 1,64 |
| 29/10/21 | 14.42.22 | 7,48 | 18,73 | 37,10 | 99,78 | 1,45 |
| 29/10/21 | 14.42.24 | 7,57 | 18,73 | 37,07 | 99,80 | 1,50 |
| 29/10/21 | 14.42.25 | 7,74 | 18,72 | 37,10 | 99,83 | 1,68 |
| 29/10/21 | 14.42.27 | 7,82 | 18,74 | 37,06 | 99,88 | 1,46 |
| 29/10/21 | 14.42.28 | 7,88 | 18,73 | 37,08 | 99,83 | 1,77 |
| 29/10/21 | 14.42.29 | 7,97 | 18,74 | 37,08 | 99,85 | 1,64 |
| 29/10/21 | 14.42.30 | 7,98 | 18,73 | 37,08 | 99,88 | 1,92 |
| 29/10/21 | 14.42.31 | 8,15 | 18,74 | 37,08 | 99,83 | 1,57 |
| 29/10/21 | 14.42.32 | 8,25 | 18,73 | 37,08 | 99,80 | 1,60 |
| 29/10/21 | 14.42.33 | 8,27 | 18,71 | 37,07 | 99,83 | 1,70 |
| 29/10/21 | 14.42.34 | 8,29 | 18,72 | 37,10 | 99,76 | 1,61 |
| 29/10/21 | 14.42.35 | 8,45 | 18,74 | 37,06 | 99,78 | 1,69 |
| 29/10/21 | 14.42.38 | 8,69 | 18,68 | 37,08 | 99,73 | 2,10 |
| 29/10/21 | 14.42.39 | 8,73 | 18,69 | 37,07 | 99,63 | 2,06 |
| 29/10/21 | 14.42.40 | 8,75 | 18,68 | 37,08 | 99,60 | 1,80 |
| 29/10/21 | 14.42.41 | 8,77 | 18,70 | 37,07 | 99,55 | 1,94 |
| 29/10/21 | 14.42.43 | 8,92 | 18,68 | 37,04 | 99,37 | 2,19 |
| 29/10/21 | 14.42.44 | 9,06 | 18,66 | 37,06 | 99,32 | 2,00 |
| 29/10/21 | 14.42.45 | 9,14 | 18,64 | 37,06 | 99,24 | 2,00 |
| 29/10/21 | 14.42.46 | 9,17 | 18,66 | 37,09 | 99,04 | 2,22 |
| 29/10/21 | 14.42.47 | 9,22 | 18,66 | 37,07 | 98,93 | 2,02 |
| 29/10/21 | 14.42.48 | 9,34 | 18,66 | 37,02 | 98,75 | 2,06 |
| 29/10/21 | 14.42.49 | 9,44 | 18,63 | 37,04 | 98,65 | 2,10 |
| 29/10/21 | 14.42.50 | 9,52 | 18,64 | 37,02 | 98,53 | 2,13 |
| 29/10/21 | 14.42.51 | 9,62 | 18,64 | 37,05 | 98,41 | 2,02 |
| 29/10/21 | 14.42.53 | 9,71 | 18,61 | 37,07 | 98,22 | 2,34 |
| 29/10/21 | 14.42.54 | 9,76 | 18,60 | 37,05 | 98,08 | 2,65 |
| 29/10/21 | 14.42.55 | 9,88 | 18,61 | 37,04 | 97,93 | 2,56 |
| 29/10/21 | 14.42.56 | 9,90 | 18,58 | 37,06 | 97,80 | 2,34 |
| 29/10/21 | 14.42.58 | 10,03 | 18,60 | 37,06 | 97,49 | 2,56 |
| 29/10/21 | 14.42.59 | 10,08 | 18,58 | 37,09 | 97,42 | 6,78 |
| 29/10/21 | 14.43.01 | 10,09 | 18,61 | 37,02 | 97,28 | 3,50 |

| Data | Ora | Profondità | Temperatura | Salinità | OD | Torbidità |
|------------|----------|------------|-------------|----------|--------|-----------|
| GG/MM/AAAA | hh:mm:ss | m | °C | psu | % | FTU |
| 29/10/21 | 13.46.02 | 0,49 | 18,67 | 37,05 | 100,40 | 1,47 |
| 29/10/21 | 13.46.03 | 0,50 | 18,65 | 37,07 | 100,41 | 1,64 |
| 29/10/21 | 13.46.04 | 0,51 | 18,67 | 37,04 | 100,36 | 1,61 |
| 29/10/21 | 13.46.06 | 0,55 | 18,68 | 37,00 | 100,33 | 1,66 |
| 29/10/21 | 13.46.08 | 0,60 | 18,69 | 37,00 | 100,30 | 1,61 |
| 29/10/21 | 13.46.10 | 0,74 | 18,68 | 37,02 | 100,30 | 1,47 |
| 29/10/21 | 13.46.11 | 0,96 | 18,68 | 37,04 | 100,29 | 1,69 |
| 29/10/21 | 13.46.12 | 1,04 | 18,68 | 37,00 | 100,32 | 1,58 |
| 29/10/21 | 13.46.13 | 1,18 | 18,68 | 37,00 | 100,30 | 1,70 |
| 29/10/21 | 13.46.14 | 1,21 | 18,69 | 37,02 | 100,29 | 1,57 |
| 29/10/21 | 13.46.16 | 1,35 | 18,69 | 36,99 | 100,31 | 1,56 |
| 29/10/21 | 13.46.17 | 1,54 | 18,70 | 37,01 | 100,32 | 1,84 |
| 29/10/21 | 13.46.18 | 1,57 | 18,69 | 37,01 | 100,29 | 1,68 |
| 29/10/21 | 13.46.19 | 1,62 | 18,67 | 37,01 | 100,31 | 1,64 |
| 29/10/21 | 13.46.21 | 1,74 | 18,68 | 37,03 | 100,17 | 1,69 |
| 29/10/21 | 13.46.22 | 1,86 | 18,69 | 36,99 | 100,14 | 2,23 |
| 29/10/21 | 13.46.24 | 1,93 | 18,69 | 37,00 | 100,07 | 1,66 |
| 29/10/21 | 13.46.26 | 2,13 | 18,69 | 37,02 | 99,96 | 1,81 |
| 29/10/21 | 13.46.28 | 2,22 | 18,71 | 36,99 | 99,99 | 1,56 |
| 29/10/21 | 13.46.29 | 2,39 | 18,71 | 36,99 | 100,10 | 1,70 |
| 29/10/21 | 13.46.30 | 2,55 | 18,67 | 37,02 | 100,09 | 1,53 |
| 29/10/21 | 13.46.32 | 2,56 | 18,65 | 37,00 | 100,18 | 1,62 |
| 29/10/21 | 13.46.34 | 2,70 | 18,65 | 37,00 | 100,22 | 1,68 |
| 29/10/21 | 13.46.35 | 2,76 | 18,65 | 37,02 | 100,19 | 1,58 |
| 29/10/21 | 13.46.36 | 2,82 | 18,64 | 37,00 | 100,19 | 1,58 |
| 29/10/21 | 13.46.37 | 2,83 | 18,64 | 37,02 | 100,22 | 1,61 |
| 29/10/21 | 13.46.38 | 2,96 | 18,67 | 37,01 | 100,24 | 1,60 |
| 29/10/21 | 13.46.39 | 3,01 | 18,68 | 36,97 | 100,25 | 1,75 |
| 29/10/21 | 13.46.40 | 3,05 | 18,67 | 36,99 | 100,26 | 1,58 |
| 29/10/21 | 13.46.42 | 3,07 | 18,63 | 37,01 | 100,22 | 1,58 |
| 29/10/21 | 13.46.45 | 3,12 | 18,65 | 36,99 | 100,24 | 1,69 |
| 29/10/21 | 13.46.46 | 3,28 | 18,66 | 37,02 | 100,27 | 1,58 |
| 29/10/21 | 13.46.49 | 3,29 | 18,67 | 37,00 | 100,30 | 1,57 |
| 29/10/21 | 13.46.54 | 3,31 | 18,66 | 37,01 | 100,24 | 1,62 |
| 29/10/21 | 13.47.20 | 3,47 | 18,64 | 37,00 | 99,95 | 1,58 |
| 29/10/21 | 13.47.22 | 3,76 | 18,62 | 37,03 | 99,95 | 1,69 |
| 29/10/21 | 13.47.24 | 3,94 | 18,63 | 37,01 | 99,94 | 1,49 |
| 29/10/21 | 13.47.25 | 4,05 | 18,65 | 36,99 | 99,96 | 1,56 |
| 29/10/21 | 13.47.31 | 4,12 | 18,66 | 36,97 | 99,81 | 1,57 |
| 29/10/21 | 13.47.33 | 4,14 | 18,64 | 37,00 | 99,77 | 1,49 |
| 29/10/21 | 13.47.34 | 4,23 | 18,66 | 37,00 | 99,75 | 1,73 |
| 29/10/21 | 13.47.35 | 4,28 | 18,66 | 37,00 | 99,77 | 1,79 |
| 29/10/21 | 13.47.36 | 4,39 | 18,67 | 37,00 | 99,73 | 1,58 |
| 29/10/21 | 13.47.38 | 4,51 | 18,68 | 36,99 | 99,72 | 1,58 |
| 29/10/21 | 13.47.39 | 4,67 | 18,66 | 37,02 | 99,74 | 2,21 |
| 29/10/21 | 13.47.40 | 4,69 | 18,66 | 37,02 | 99,70 | 1,51 |
| 29/10/21 | 13.47.41 | 4,84 | 18,68 | 36,98 | 99,70 | 1,66 |
| 29/10/21 | 13.47.43 | 4,89 | 18,66 | 37,03 | 99,68 | 1,49 |
| 29/10/21 | 13.47.44 | 5,03 | 18,67 | 37,00 | 99,60 | 1,58 |

| Data | Ora | Profondità | Temperatura | Salinità | OD | Torbidità |
|------------|----------|------------|-------------|----------|-------|-----------|
| GG/MM/AAAA | hh:mm:ss | m | °C | psu | % | FTU |
| 29/10/21 | 13.47.46 | 5,04 | 18,66 | 37,01 | 99,60 | 1,47 |
| 29/10/21 | 13.47.49 | 5,14 | 18,66 | 37,00 | 99,47 | 1,58 |
| 29/10/21 | 13.47.50 | 5,22 | 18,67 | 37,04 | 99,40 | 1,53 |
| 29/10/21 | 13.47.51 | 5,36 | 18,66 | 37,03 | 99,37 | 1,47 |
| 29/10/21 | 13.47.54 | 5,45 | 18,65 | 37,04 | 99,41 | 1,54 |
| 29/10/21 | 13.47.55 | 5,63 | 18,66 | 37,00 | 99,33 | 1,91 |
| 29/10/21 | 13.47.56 | 5,73 | 18,64 | 37,05 | 99,35 | 1,69 |
| 29/10/21 | 13.47.58 | 5,75 | 18,67 | 37,02 | 99,26 | 1,61 |
| 29/10/21 | 13.48.00 | 5,84 | 18,66 | 37,06 | 99,28 | 1,46 |
| 29/10/21 | 13.48.01 | 5,94 | 18,67 | 37,02 | 99,25 | 1,80 |
| 29/10/21 | 13.48.03 | 5,95 | 18,66 | 37,04 | 99,27 | 1,62 |
| 29/10/21 | 13.48.04 | 6,04 | 18,66 | 37,04 | 99,25 | 1,58 |
| 29/10/21 | 13.48.05 | 6,05 | 18,66 | 37,04 | 99,25 | 1,68 |
| 29/10/21 | 13.48.06 | 6,22 | 18,65 | 37,07 | 99,18 | 1,53 |
| 29/10/21 | 13.48.08 | 6,27 | 18,67 | 37,03 | 99,22 | 1,65 |
| 29/10/21 | 13.48.11 | 6,30 | 18,66 | 37,05 | 99,19 | 1,69 |
| 29/10/21 | 13.48.13 | 6,32 | 18,65 | 37,04 | 99,22 | 1,58 |
| 29/10/21 | 13.48.14 | 6,38 | 18,65 | 37,06 | 99,25 | 1,68 |
| 29/10/21 | 13.48.16 | 6,42 | 18,66 | 37,04 | 99,20 | 1,65 |
| 29/10/21 | 13.48.17 | 6,46 | 18,65 | 37,04 | 99,18 | 1,47 |
| 29/10/21 | 13.48.18 | 6,57 | 18,66 | 37,03 | 99,13 | 1,81 |
| 29/10/21 | 13.48.19 | 6,81 | 18,66 | 37,07 | 99,09 | 1,65 |
| 29/10/21 | 13.48.20 | 6,97 | 18,66 | 37,03 | 99,16 | 2,02 |
| 29/10/21 | 13.48.22 | 7,13 | 18,67 | 37,04 | 99,19 | 1,49 |
| 29/10/21 | 13.48.23 | 7,25 | 18,68 | 37,04 | 99,16 | 1,65 |
| 29/10/21 | 13.48.26 | 7,42 | 18,67 | 37,06 | 99,18 | 1,58 |
| 29/10/21 | 13.48.27 | 7,44 | 18,68 | 37,03 | 99,20 | 1,60 |
| 29/10/21 | 13.48.28 | 7,51 | 18,67 | 37,05 | 99,14 | 1,58 |
| 29/10/21 | 13.48.29 | 7,56 | 18,66 | 37,06 | 99,11 | 1,61 |
| 29/10/21 | 13.48.31 | 7,78 | 18,67 | 37,04 | 99,04 | 1,69 |
| 29/10/21 | 13.48.33 | 7,79 | 18,67 | 37,05 | 99,00 | 1,58 |
| 29/10/21 | 13.48.34 | 8,07 | 18,67 | 37,07 | 99,04 | 1,69 |
| 29/10/21 | 13.48.36 | 8,15 | 18,69 | 37,05 | 99,02 | 1,62 |
| 29/10/21 | 13.48.38 | 8,37 | 18,67 | 37,07 | 98,99 | 1,61 |
| 29/10/21 | 13.48.39 | 8,63 | 18,69 | 37,02 | 99,01 | 1,80 |
| 29/10/21 | 13.48.40 | 8,68 | 18,67 | 37,05 | 99,00 | 1,95 |
| 29/10/21 | 13.48.42 | 8,88 | 18,68 | 37,06 | 98,97 | 1,64 |
| 29/10/21 | 13.48.43 | 8,99 | 18,69 | 37,03 | 99,03 | 1,56 |
| 29/10/21 | 13.48.44 | 9,10 | 18,68 | 37,07 | 98,99 | 1,65 |
| 29/10/21 | 13.48.45 | 9,13 | 18,68 | 37,06 | 98,97 | 1,65 |
| 29/10/21 | 13.48.46 | 9,30 | 18,68 | 37,08 | 99,00 | 1,62 |
| 29/10/21 | 13.48.47 | 9,39 | 18,68 | 37,06 | 98,97 | 1,56 |
| 29/10/21 | 13.48.48 | 9,51 | 18,69 | 37,05 | 98,98 | 1,62 |
| 29/10/21 | 13.48.49 | 9,56 | 18,68 | 37,06 | 98,97 | 2,04 |
| 29/10/21 | 13.48.50 | 9,65 | 18,67 | 37,09 | 98,95 | 1,68 |
| 29/10/21 | 13.48.51 | 9,73 | 18,69 | 37,05 | 98,96 | 1,70 |
| 29/10/21 | 13.48.52 | 9,94 | 18,68 | 37,07 | 98,97 | 1,68 |
| 29/10/21 | 13.48.54 | 10,09 | 18,68 | 37,07 | 98,95 | 1,65 |
| 29/10/21 | 13.48.56 | 10,22 | 18,68 | 37,07 | 98,89 | 1,60 |

| Data | Ora | Profondità | Temperatura | Salinità | OD | Torbidità |
|------------|----------|------------|-------------|----------|-------|-----------|
| GG/MM/AAAA | hh:mm:ss | m | °C | psu | % | FTU |
| 29/10/21 | 13.48.57 | 10,41 | 18,67 | 37,09 | 98,88 | 1,58 |
| 29/10/21 | 13.48.58 | 10,43 | 18,69 | 37,05 | 98,90 | 1,60 |
| 29/10/21 | 13.48.59 | 10,55 | 18,69 | 37,05 | 98,88 | 2,00 |
| 29/10/21 | 13.49.00 | 10,73 | 18,68 | 37,05 | 98,92 | 1,66 |
| 29/10/21 | 13.49.01 | 10,89 | 18,69 | 37,08 | 98,90 | 1,58 |
| 29/10/21 | 13.49.02 | 11,01 | 18,68 | 37,09 | 98,89 | 1,65 |
| 29/10/21 | 13.49.03 | 11,11 | 18,71 | 37,05 | 98,85 | 1,69 |
| 29/10/21 | 13.49.04 | 11,30 | 18,70 | 37,08 | 98,81 | 1,69 |
| 29/10/21 | 13.49.05 | 11,42 | 18,70 | 37,05 | 98,82 | 1,57 |
| 29/10/21 | 13.49.07 | 11,44 | 18,72 | 37,03 | 98,72 | 1,58 |
| 29/10/21 | 13.49.08 | 11,58 | 18,73 | 37,05 | 98,68 | 1,57 |
| 29/10/21 | 13.49.10 | 11,65 | 18,71 | 37,06 | 98,53 | 1,47 |
| 29/10/21 | 13.49.12 | 11,73 | 18,70 | 37,07 | 98,52 | 1,47 |
| 29/10/21 | 13.49.13 | 11,87 | 18,72 | 37,08 | 98,53 | 1,79 |
| 29/10/21 | 13.49.15 | 11,97 | 18,71 | 37,07 | 98,50 | 1,57 |
| 29/10/21 | 13.49.17 | 12,17 | 18,71 | 37,04 | 98,57 | 1,62 |
| 29/10/21 | 13.49.18 | 12,33 | 18,70 | 37,07 | 98,59 | 1,83 |
| 29/10/21 | 13.49.19 | 12,44 | 18,71 | 37,07 | 98,56 | 1,77 |
| 29/10/21 | 13.49.20 | 12,49 | 18,71 | 37,07 | 98,58 | 1,61 |
| 29/10/21 | 13.49.22 | 12,56 | 18,70 | 37,06 | 98,54 | 1,58 |
| 29/10/21 | 13.49.23 | 12,78 | 18,70 | 37,05 | 98,48 | 1,80 |
| 29/10/21 | 13.49.24 | 12,93 | 18,72 | 37,07 | 98,53 | 1,58 |
| 29/10/21 | 13.49.26 | 13,04 | 18,70 | 37,09 | 98,47 | 1,79 |
| 29/10/21 | 13.49.27 | 13,09 | 18,73 | 37,06 | 98,47 | 1,69 |
| 29/10/21 | 13.49.28 | 13,21 | 18,73 | 37,06 | 98,40 | 1,68 |
| 29/10/21 | 13.49.29 | 13,54 | 18,72 | 37,07 | 98,52 | 2,07 |
| 29/10/21 | 13.49.30 | 13,57 | 18,72 | 37,09 | 98,53 | 2,10 |
| 29/10/21 | 13.49.32 | 13,74 | 18,72 | 37,06 | 98,54 | 2,00 |
| 29/10/21 | 13.49.34 | 13,82 | 18,73 | 37,07 | 98,50 | 2,02 |
| 29/10/21 | 13.49.35 | 14,00 | 18,73 | 37,06 | 98,53 | 2,64 |
| 29/10/21 | 13.49.36 | 14,21 | 18,73 | 37,05 | 98,50 | 2,13 |
| 29/10/21 | 13.49.37 | 14,25 | 18,72 | 37,04 | 98,53 | 2,25 |
| 29/10/21 | 13.49.38 | 14,37 | 18,72 | 37,06 | 98,46 | 2,13 |
| 29/10/21 | 13.49.39 | 14,40 | 18,73 | 37,05 | 98,42 | 2,44 |
| 29/10/21 | 13.49.40 | 14,48 | 18,71 | 37,07 | 98,37 | 2,19 |
| 29/10/21 | 13.49.41 | 14,59 | 18,71 | 37,08 | 98,36 | 2,33 |
| 29/10/21 | 13.49.42 | 14,61 | 18,70 | 37,10 | 98,35 | 2,67 |
| 29/10/21 | 13.49.43 | 14,67 | 18,71 | 37,10 | 98,35 | 2,55 |
| 29/10/21 | 13.49.44 | 14,80 | 18,70 | 37,07 | 98,30 | 2,34 |
| 29/10/21 | 13.49.45 | 14,84 | 18,72 | 37,08 | 98,27 | 2,32 |
| 29/10/21 | 13.49.46 | 14,99 | 18,70 | 37,10 | 98,23 | 2,99 |
| 29/10/21 | 13.49.47 | 15,05 | 18,71 | 37,07 | 98,17 | 2,95 |
| 29/10/21 | 13.49.48 | 15,17 | 18,68 | 37,09 | 98,17 | 3,01 |
| 29/10/21 | 13.49.49 | 15,18 | 18,70 | 37,07 | 98,13 | 3,01 |
| 29/10/21 | 13.49.50 | 15,25 | 18,71 | 37,06 | 98,05 | 2,94 |
| 29/10/21 | 13.49.51 | 15,29 | 18,69 | 37,08 | 98,00 | 3,06 |
| 29/10/21 | 13.49.52 | 15,66 | 18,70 | 37,09 | 97,88 | 2,99 |
| 29/10/21 | 13.49.55 | 15,67 | 18,69 | 37,09 | 97,47 | 3,09 |
| 29/10/21 | 13.49.56 | 15,89 | 18,69 | 37,07 | 97,31 | 2,84 |

| Data | Ora | Profondità | Temperatura | Salinità | OD | Torbidità |
|------------|----------|------------|-------------|----------|-------|-----------|
| GG/MM/AAAA | hh:mm:ss | m | °C | psu | % | FTU |
| 29/10/21 | 13.49.57 | 16,00 | 18,69 | 37,08 | 97,19 | 2,78 |
| 29/10/21 | 13.49.58 | 16,08 | 18,67 | 37,09 | 97,12 | 2,93 |
| 29/10/21 | 13.49.59 | 16,18 | 18,69 | 37,08 | 97,00 | 2,56 |
| 29/10/21 | 13.50.00 | 16,24 | 18,68 | 37,09 | 96,90 | 2,84 |
| 29/10/21 | 13.50.01 | 16,38 | 18,69 | 37,07 | 96,86 | 2,89 |
| 29/10/21 | 13.50.02 | 16,40 | 18,68 | 37,09 | 96,75 | 3,31 |
| 29/10/21 | 13.50.05 | 16,72 | 18,69 | 37,06 | 96,58 | 2,70 |
| 29/10/21 | 13.50.06 | 16,77 | 18,69 | 37,07 | 96,52 | 2,45 |
| 29/10/21 | 13.50.08 | 16,87 | 18,69 | 37,09 | 96,40 | 2,32 |
| 29/10/21 | 13.50.10 | 17,00 | 18,69 | 37,04 | 96,09 | 2,22 |
| 29/10/21 | 13.50.11 | 17,09 | 18,68 | 37,10 | 95,97 | 2,52 |
| 29/10/21 | 13.50.12 | 17,15 | 18,67 | 37,10 | 95,90 | 2,26 |
| 29/10/21 | 13.50.14 | 17,32 | 18,68 | 37,09 | 95,72 | 2,57 |
| 29/10/21 | 13.50.15 | 17,34 | 18,69 | 37,10 | 95,67 | 2,34 |
| 29/10/21 | 13.50.16 | 17,35 | 18,67 | 37,09 | 95,67 | 2,44 |
| 29/10/21 | 13.50.17 | 17,38 | 18,68 | 37,11 | 95,65 | 2,13 |

| Data | Ora | Profondità | Temperatura | Salinità | OD | Torbidità |
|------------|----------|------------|-------------|----------|--------|-----------|
| GG/MM/AAAA | hh:mm:ss | m | °C | psu | % | FTU |
| 29/10/21 | 15.01.30 | 0,38 | 18,57 | 36,84 | 100,99 | 2,70 |
| 29/10/21 | 15.01.31 | 0,39 | 18,58 | 36,83 | 100,93 | 2,87 |
| 29/10/21 | 15.01.32 | 0,41 | 18,58 | 36,82 | 100,95 | 2,45 |
| 29/10/21 | 15.01.33 | 0,58 | 18,56 | 36,87 | 100,95 | 2,49 |
| 29/10/21 | 15.01.34 | 0,65 | 18,55 | 36,86 | 101,06 | 2,49 |
| 29/10/21 | 15.01.35 | 0,75 | 18,53 | 36,86 | 101,49 | 2,89 |
| 29/10/21 | 15.01.38 | 0,86 | 18,51 | 36,88 | 102,08 | 2,46 |
| 29/10/21 | 15.01.39 | 0,96 | 18,53 | 36,87 | 102,28 | 2,56 |
| 29/10/21 | 15.01.40 | 1,11 | 18,51 | 36,83 | 102,25 | 2,48 |
| 29/10/21 | 15.01.41 | 1,14 | 18,50 | 36,87 | 102,29 | 2,45 |
| 29/10/21 | 15.01.44 | 1,18 | 18,50 | 36,87 | 102,59 | 2,34 |
| 29/10/21 | 15.01.45 | 1,27 | 18,47 | 36,89 | 102,64 | 2,78 |
| 29/10/21 | 15.01.46 | 1,29 | 18,46 | 36,88 | 102,67 | 2,45 |
| 29/10/21 | 15.01.47 | 1,38 | 18,46 | 36,89 | 102,68 | 2,93 |
| 29/10/21 | 15.01.49 | 1,42 | 18,44 | 36,92 | 102,69 | 2,89 |
| 29/10/21 | 15.01.50 | 1,43 | 18,46 | 36,90 | 102,68 | 2,49 |
| 29/10/21 | 15.01.51 | 1,45 | 18,47 | 36,89 | 102,67 | 2,40 |
| 29/10/21 | 15.01.52 | 1,46 | 18,44 | 36,93 | 102,68 | 2,40 |
| 29/10/21 | 15.01.53 | 1,56 | 18,43 | 36,94 | 102,72 | 2,46 |
| 29/10/21 | 15.01.54 | 1,57 | 18,44 | 36,90 | 102,70 | 2,56 |
| 29/10/21 | 15.01.56 | 1,60 | 18,45 | 36,93 | 102,68 | 2,32 |
| 29/10/21 | 15.01.57 | 1,71 | 18,45 | 36,93 | 102,70 | 2,41 |
| 29/10/21 | 15.01.58 | 1,72 | 18,46 | 36,94 | 102,68 | 2,36 |
| 29/10/21 | 15.01.59 | 1,76 | 18,47 | 36,92 | 102,69 | 2,34 |
| 29/10/21 | 15.02.00 | 1,90 | 18,47 | 36,99 | 102,71 | 2,68 |
| 29/10/21 | 15.02.04 | 1,99 | 18,53 | 36,98 | 102,82 | 2,11 |
| 29/10/21 | 15.02.06 | 2,03 | 18,55 | 36,96 | 102,83 | 2,80 |
| 29/10/21 | 15.02.08 | 2,12 | 18,53 | 37,01 | 102,80 | 2,13 |
| 29/10/21 | 15.02.12 | 2,13 | 18,53 | 37,01 | 102,62 | 2,49 |
| 29/10/21 | 15.02.13 | 2,16 | 18,54 | 37,00 | 102,62 | 2,75 |
| 29/10/21 | 15.02.14 | 2,34 | 18,53 | 36,99 | 102,52 | 2,45 |
| 29/10/21 | 15.02.15 | 2,36 | 18,51 | 37,00 | 102,51 | 2,44 |
| 29/10/21 | 15.02.16 | 2,52 | 18,50 | 36,97 | 102,44 | 3,21 |
| 29/10/21 | 15.02.18 | 2,56 | 18,49 | 36,97 | 102,37 | 2,37 |
| 29/10/21 | 15.02.19 | 2,57 | 18,47 | 36,98 | 102,32 | 2,86 |
| 29/10/21 | 15.02.20 | 2,59 | 18,49 | 37,00 | 102,25 | 2,42 |
| 29/10/21 | 15.02.24 | 2,60 | 18,49 | 36,95 | 102,08 | 2,36 |
| 29/10/21 | 15.02.27 | 2,71 | 18,49 | 36,98 | 102,01 | 2,46 |
| 29/10/21 | 15.02.28 | 2,80 | 18,49 | 36,97 | 102,00 | 2,98 |
| 29/10/21 | 15.02.29 | 2,87 | 18,52 | 36,98 | 101,96 | 2,32 |
| 29/10/21 | 15.02.30 | 2,93 | 18,51 | 37,00 | 101,95 | 2,42 |
| 29/10/21 | 15.02.31 | 2,95 | 18,53 | 36,98 | 101,87 | 2,87 |
| 29/10/21 | 15.02.32 | 3,01 | 18,52 | 37,01 | 101,70 | 2,67 |
| 29/10/21 | 15.02.33 | 3,06 | 18,53 | 36,99 | 101,47 | 2,06 |
| 29/10/21 | 15.02.35 | 3,07 | 18,53 | 36,99 | 100,98 | 2,45 |
| 29/10/21 | 15.02.36 | 3,12 | 18,52 | 37,00 | 100,65 | 2,52 |
| 29/10/21 | 15.02.37 | 3,14 | 18,52 | 37,00 | 100,46 | 3,21 |
| 29/10/21 | 15.02.41 | 3,15 | 18,52 | 37,02 | 99,99 | 2,13 |
| 29/10/21 | 15.02.53 | 3,16 | 18,52 | 37,00 | 99,61 | 2,13 |

| Data | Ora | Profondità | Temperatura | Salinità | OD | Torbidità |
|------------|----------|------------|-------------|----------|-------|-----------|
| GG/MM/AAAA | hh:mm:ss | m | °C | psu | % | FTU |
| 29/10/21 | 15.03.12 | 3,17 | 18,49 | 37,04 | 99,39 | 2,23 |
| 29/10/21 | 15.03.16 | 3,25 | 18,53 | 37,02 | 99,35 | 2,23 |
| 29/10/21 | 15.03.17 | 3,38 | 18,52 | 36,99 | 99,36 | 2,37 |
| 29/10/21 | 15.03.19 | 3,40 | 18,52 | 36,98 | 99,35 | 2,15 |
| 29/10/21 | 15.03.22 | 3,48 | 18,51 | 37,01 | 99,41 | 2,98 |
| 29/10/21 | 15.03.24 | 3,57 | 18,51 | 37,02 | 99,41 | 2,29 |
| 29/10/21 | 15.03.25 | 3,61 | 18,52 | 36,98 | 99,37 | 2,23 |
| 29/10/21 | 15.03.26 | 3,65 | 18,51 | 37,04 | 99,31 | 2,99 |
| 29/10/21 | 15.03.27 | 3,67 | 18,51 | 36,99 | 99,26 | 2,08 |
| 29/10/21 | 15.03.28 | 3,75 | 18,52 | 37,01 | 99,24 | 3,63 |
| 29/10/21 | 15.03.29 | 3,78 | 18,53 | 36,99 | 99,22 | 2,13 |
| 29/10/21 | 15.03.30 | 3,82 | 18,52 | 37,03 | 99,19 | 2,14 |
| 29/10/21 | 15.03.33 | 3,86 | 18,53 | 37,01 | 99,00 | 2,06 |
| 29/10/21 | 15.03.34 | 3,87 | 18,53 | 37,00 | 98,95 | 2,44 |
| 29/10/21 | 15.03.36 | 3,89 | 18,52 | 37,01 | 98,73 | 2,34 |
| 29/10/21 | 15.03.39 | 3,90 | 18,52 | 37,01 | 98,58 | 2,11 |
| 29/10/21 | 15.03.40 | 3,96 | 18,51 | 37,02 | 98,57 | 2,23 |
| 29/10/21 | 15.03.43 | 4,05 | 18,51 | 37,02 | 98,34 | 2,00 |
| 29/10/21 | 15.03.44 | 4,09 | 18,51 | 37,02 | 98,27 | 2,14 |
| 29/10/21 | 15.03.46 | 4,21 | 18,52 | 37,01 | 98,32 | 2,55 |
| 29/10/21 | 15.03.47 | 4,23 | 18,51 | 37,01 | 98,26 | 2,10 |
| 29/10/21 | 15.03.48 | 4,24 | 18,52 | 37,03 | 98,25 | 2,25 |
| 29/10/21 | 15.03.49 | 4,28 | 18,52 | 37,02 | 98,23 | 2,23 |
| 29/10/21 | 15.03.50 | 4,33 | 18,54 | 36,99 | 98,30 | 2,33 |
| 29/10/21 | 15.03.51 | 4,36 | 18,51 | 37,04 | 98,32 | 2,13 |
| 29/10/21 | 15.03.52 | 4,45 | 18,51 | 37,05 | 98,33 | 2,10 |
| 29/10/21 | 15.03.53 | 4,53 | 18,54 | 37,00 | 98,36 | 2,10 |
| 29/10/21 | 15.03.55 | 4,54 | 18,51 | 36,99 | 98,35 | 2,45 |
| 29/10/21 | 15.03.57 | 4,66 | 18,52 | 37,04 | 98,35 | 2,34 |
| 29/10/21 | 15.03.58 | 4,77 | 18,50 | 37,02 | 98,28 | 2,13 |
| 29/10/21 | 15.04.00 | 4,81 | 18,52 | 37,03 | 98,22 | 2,18 |
| 29/10/21 | 15.04.01 | 4,91 | 18,52 | 37,03 | 98,17 | 2,11 |
| 29/10/21 | 15.04.04 | 4,98 | 18,52 | 37,02 | 98,18 | 2,08 |
| 29/10/21 | 15.04.06 | 5,04 | 18,53 | 37,03 | 98,11 | 2,03 |
| 29/10/21 | 15.04.07 | 5,10 | 18,53 | 37,03 | 98,16 | 2,79 |
| 29/10/21 | 15.04.08 | 5,12 | 18,54 | 37,02 | 98,10 | 4,30 |
| 29/10/21 | 15.04.09 | 5,14 | 18,52 | 37,05 | 98,09 | 2,48 |
| 29/10/21 | 15.04.10 | 5,16 | 18,53 | 37,04 | 98,09 | 2,33 |
| 29/10/21 | 15.04.12 | 5,23 | 18,53 | 37,03 | 98,07 | 2,03 |
| 29/10/21 | 15.04.13 | 5,26 | 18,54 | 37,01 | 98,05 | 2,34 |
| 29/10/21 | 15.04.14 | 5,37 | 18,53 | 37,08 | 98,10 | 3,92 |
| 29/10/21 | 15.04.17 | 5,39 | 18,55 | 37,08 | 98,09 | 4,16 |
| 29/10/21 | 15.04.18 | 5,48 | 18,57 | 37,06 | 98,03 | 5,27 |
| 29/10/21 | 15.04.19 | 5,50 | 18,56 | 37,09 | 97,92 | 5,16 |
| 29/10/21 | 15.04.20 | 5,60 | 18,58 | 37,08 | 97,83 | 5,15 |
| 29/10/21 | 15.04.21 | 5,61 | 18,58 | 37,09 | 97,72 | 5,18 |
| 29/10/21 | 15.04.24 | 5,63 | 18,58 | 37,07 | 97,46 | 4,89 |
| 29/10/21 | 15.04.25 | 5,65 | 18,59 | 37,07 | 97,43 | 4,93 |
| 29/10/21 | 15.04.26 | 5,68 | 18,59 | 37,09 | 97,36 | 5,07 |

| Data | Ora | Profondità | Temperatura | Salinità | OD | Torbidità |
|------------|----------|------------|-------------|----------|-------|-----------|
| GG/MM/AAAA | hh:mm:ss | m | °C | psu | % | FTU |
| 29/10/21 | 15.04.28 | 5,73 | 18,60 | 37,05 | 97,31 | 5,29 |
| 29/10/21 | 15.04.29 | 5,78 | 18,59 | 37,09 | 97,28 | 4,84 |
| 29/10/21 | 15.04.33 | 5,83 | 18,59 | 37,06 | 97,26 | 4,66 |
| 29/10/21 | 15.04.34 | 5,84 | 18,58 | 37,08 | 97,29 | 4,05 |
| 29/10/21 | 15.04.35 | 5,90 | 18,58 | 37,09 | 97,32 | 3,96 |
| 29/10/21 | 15.04.38 | 5,97 | 18,60 | 37,06 | 97,23 | 4,08 |
| 29/10/21 | 15.04.39 | 6,01 | 18,58 | 37,08 | 97,25 | 4,19 |
| 29/10/21 | 15.04.41 | 6,11 | 18,61 | 37,05 | 97,24 | 4,80 |
| 29/10/21 | 15.04.42 | 6,16 | 18,61 | 37,06 | 97,18 | 4,13 |
| 29/10/21 | 15.04.43 | 6,20 | 18,58 | 37,08 | 97,19 | 3,88 |
| 29/10/21 | 15.04.44 | 6,32 | 18,61 | 37,05 | 97,15 | 4,11 |
| 29/10/21 | 15.04.46 | 6,33 | 18,61 | 37,05 | 97,06 | 4,17 |
| 29/10/21 | 15.04.47 | 6,38 | 18,60 | 37,05 | 97,09 | 3,97 |
| 29/10/21 | 15.04.48 | 6,45 | 18,61 | 37,04 | 97,07 | 4,07 |
| 29/10/21 | 15.04.50 | 6,51 | 18,60 | 37,08 | 96,98 | 4,07 |
| 29/10/21 | 15.04.51 | 6,59 | 18,59 | 37,07 | 96,98 | 3,37 |
| 29/10/21 | 15.04.54 | 6,61 | 18,58 | 37,06 | 97,03 | 4,05 |
| 29/10/21 | 15.04.58 | 6,68 | 18,60 | 37,08 | 97,00 | 3,86 |
| 29/10/21 | 15.04.59 | 6,69 | 18,59 | 37,06 | 96,99 | 3,67 |
| 29/10/21 | 15.05.00 | 6,70 | 18,59 | 37,04 | 96,97 | 4,08 |
| 29/10/21 | 15.05.01 | 6,72 | 18,57 | 37,05 | 96,96 | 3,82 |
| 29/10/21 | 15.05.02 | 6,80 | 18,60 | 37,04 | 96,88 | 3,74 |
| 29/10/21 | 15.05.04 | 6,81 | 18,57 | 37,09 | 96,83 | 3,63 |
| 29/10/21 | 15.05.05 | 6,83 | 18,60 | 37,03 | 96,81 | 4,27 |
| 29/10/21 | 15.05.06 | 6,92 | 18,60 | 37,05 | 96,79 | 3,96 |
| 29/10/21 | 15.05.07 | 6,98 | 18,59 | 37,08 | 96,77 | 4,08 |
| 29/10/21 | 15.05.08 | 7,02 | 18,58 | 37,06 | 96,78 | 3,98 |
| 29/10/21 | 15.05.09 | 7,06 | 18,59 | 37,05 | 96,75 | 3,97 |
| 29/10/21 | 15.05.20 | 7,12 | 18,60 | 37,05 | 96,90 | 4,01 |
| 29/10/21 | 15.05.21 | 7,19 | 18,59 | 37,06 | 96,89 | 3,86 |
| 29/10/21 | 15.05.22 | 7,37 | 18,59 | 37,03 | 96,89 | 4,78 |
| 29/10/21 | 15.05.23 | 7,39 | 18,61 | 37,06 | 96,93 | 3,85 |
| 29/10/21 | 15.05.24 | 7,45 | 18,59 | 37,08 | 96,95 | 3,85 |
| 29/10/21 | 15.05.25 | 7,59 | 18,59 | 37,05 | 97,01 | 5,79 |
| 29/10/21 | 15.05.27 | 7,60 | 18,58 | 37,06 | 96,95 | 4,12 |
| 29/10/21 | 15.05.28 | 7,75 | 18,57 | 37,06 | 96,94 | 4,72 |
| 29/10/21 | 15.05.29 | 7,78 | 18,57 | 37,09 | 96,80 | 4,27 |
| 29/10/21 | 15.05.30 | 7,87 | 18,58 | 37,07 | 96,68 | 4,28 |
| 29/10/21 | 15.05.31 | 7,90 | 18,58 | 37,05 | 96,61 | 4,39 |
| 29/10/21 | 15.05.32 | 8,01 | 18,59 | 37,04 | 96,45 | 4,17 |

| Data | Ora | Profondità | Temperatura | Salinità | OD | Torbidità |
|------------|----------|------------|-------------|----------|--------|-----------|
| GG/MM/AAAA | hh:mm:ss | m | °C | psu | % | FTU |
| 29/10/21 | 14.49.24 | 0,28 | 18,08 | 37,56 | 104,00 | 1,92 |
| 29/10/21 | 14.49.25 | 0,53 | 18,42 | 37,24 | 103,14 | 1,57 |
| 29/10/21 | 14.49.26 | 0,54 | 18,47 | 37,18 | 103,28 | 1,47 |
| 29/10/21 | 14.49.27 | 0,59 | 18,52 | 37,15 | 103,02 | 1,47 |
| 29/10/21 | 14.49.28 | 0,63 | 18,52 | 37,14 | 102,72 | 1,57 |
| 29/10/21 | 14.49.32 | 0,74 | 18,55 | 37,14 | 101,64 | 1,54 |
| 29/10/21 | 14.49.37 | 0,76 | 18,60 | 37,11 | 101,00 | 1,46 |
| 29/10/21 | 14.49.48 | 0,78 | 18,66 | 37,07 | 100,35 | 1,57 |
| 29/10/21 | 14.49.53 | 0,84 | 18,67 | 37,03 | 100,22 | 1,62 |
| 29/10/21 | 14.49.56 | 0,87 | 18,67 | 37,05 | 100,07 | 1,51 |
| 29/10/21 | 14.49.57 | 0,98 | 18,69 | 37,04 | 99,99 | 1,46 |
| 29/10/21 | 14.49.58 | 1,11 | 18,70 | 37,03 | 100,03 | 1,47 |
| 29/10/21 | 14.50.00 | 1,13 | 18,71 | 37,03 | 100,04 | 1,91 |
| 29/10/21 | 14.50.02 | 1,21 | 18,72 | 37,02 | 100,05 | 1,66 |
| 29/10/21 | 14.50.03 | 1,41 | 18,69 | 37,04 | 100,03 | 1,58 |
| 29/10/21 | 14.50.04 | 1,47 | 18,69 | 37,03 | 100,01 | 1,47 |
| 29/10/21 | 14.50.05 | 1,59 | 18,70 | 37,03 | 100,01 | 1,57 |
| 29/10/21 | 14.50.06 | 1,63 | 18,71 | 37,05 | 100,07 | 1,56 |
| 29/10/21 | 14.50.07 | 1,67 | 18,71 | 37,02 | 100,04 | 1,47 |
| 29/10/21 | 14.50.08 | 1,73 | 18,70 | 37,03 | 100,05 | 1,43 |
| 29/10/21 | 14.50.09 | 1,80 | 18,73 | 37,01 | 100,05 | 1,58 |
| 29/10/21 | 14.50.10 | 1,87 | 18,72 | 37,01 | 99,99 | 1,45 |
| 29/10/21 | 14.50.11 | 1,89 | 18,71 | 37,03 | 99,96 | 1,58 |
| 29/10/21 | 14.50.13 | 1,96 | 18,73 | 37,04 | 99,82 | 1,47 |
| 29/10/21 | 14.50.14 | 1,97 | 18,72 | 37,04 | 99,85 | 2,44 |
| 29/10/21 | 14.50.16 | 2,03 | 18,72 | 37,02 | 99,80 | 1,47 |
| 29/10/21 | 14.50.17 | 2,17 | 18,72 | 37,03 | 99,81 | 1,49 |
| 29/10/21 | 14.50.20 | 2,20 | 18,72 | 37,03 | 99,78 | 1,57 |
| 29/10/21 | 14.50.21 | 2,34 | 18,72 | 37,00 | 99,82 | 1,58 |
| 29/10/21 | 14.50.22 | 2,35 | 18,71 | 37,05 | 99,83 | 1,57 |
| 29/10/21 | 14.50.23 | 2,42 | 18,74 | 37,02 | 99,83 | 1,54 |
| 29/10/21 | 14.50.24 | 2,47 | 18,71 | 37,07 | 99,87 | 1,57 |
| 29/10/21 | 14.50.25 | 2,48 | 18,72 | 37,02 | 99,90 | 1,53 |
| 29/10/21 | 14.50.26 | 2,52 | 18,73 | 37,01 | 99,92 | 1,58 |
| 29/10/21 | 14.50.27 | 2,62 | 18,73 | 37,01 | 99,90 | 1,39 |
| 29/10/21 | 14.50.30 | 2,74 | 18,72 | 37,05 | 99,90 | 1,80 |
| 29/10/21 | 14.50.31 | 2,84 | 18,73 | 37,02 | 99,90 | 1,76 |
| 29/10/21 | 14.50.32 | 2,88 | 18,73 | 37,02 | 99,92 | 1,68 |
| 29/10/21 | 14.50.35 | 3,03 | 18,72 | 37,03 | 99,85 | 1,57 |
| 29/10/21 | 14.50.36 | 3,05 | 18,71 | 37,03 | 99,83 | 1,56 |
| 29/10/21 | 14.50.37 | 3,17 | 18,73 | 37,02 | 99,82 | 1,68 |
| 29/10/21 | 14.50.38 | 3,21 | 18,71 | 37,02 | 99,83 | 1,47 |
| 29/10/21 | 14.50.40 | 3,38 | 18,74 | 37,00 | 99,85 | 1,46 |
| 29/10/21 | 14.50.42 | 3,58 | 18,75 | 37,00 | 99,85 | 1,47 |
| 29/10/21 | 14.50.43 | 3,59 | 18,72 | 37,01 | 99,86 | 1,58 |
| 29/10/21 | 14.50.44 | 3,79 | 18,72 | 37,05 | 99,87 | 1,58 |
| 29/10/21 | 14.50.46 | 3,81 | 18,73 | 37,03 | 99,89 | 1,47 |
| 29/10/21 | 14.51.01 | 3,84 | 18,72 | 37,01 | 99,84 | 1,58 |
| 29/10/21 | 14.51.07 | 3,87 | 18,74 | 37,00 | 99,84 | 1,64 |

| Data | Ora | Profondità | Temperatura | Salinità | OD | Torbidità |
|------------|----------|------------|-------------|----------|-------|-----------|
| GG/MM/AAAA | hh:mm:ss | m | °C | psu | % | FTU |
| 29/10/21 | 14.51.12 | 3,88 | 18,73 | 37,00 | 99,66 | 1,66 |
| 29/10/21 | 14.51.14 | 3,91 | 18,73 | 36,99 | 99,63 | 1,53 |
| 29/10/21 | 14.51.16 | 4,02 | 18,73 | 37,00 | 99,49 | 1,96 |
| 29/10/21 | 14.51.20 | 4,04 | 18,72 | 37,02 | 99,58 | 1,58 |
| 29/10/21 | 14.51.22 | 4,06 | 18,73 | 37,03 | 99,55 | 1,39 |
| 29/10/21 | 14.51.24 | 4,16 | 18,75 | 37,00 | 99,53 | 1,57 |
| 29/10/21 | 14.51.26 | 4,35 | 18,73 | 36,99 | 99,60 | 1,56 |
| 29/10/21 | 14.51.27 | 4,40 | 18,71 | 37,04 | 99,64 | 1,62 |
| 29/10/21 | 14.51.29 | 4,50 | 18,71 | 37,01 | 99,57 | 1,47 |
| 29/10/21 | 14.51.32 | 4,75 | 18,72 | 37,00 | 99,66 | 1,57 |
| 29/10/21 | 14.51.33 | 5,02 | 18,71 | 37,01 | 99,68 | 1,61 |
| 29/10/21 | 14.51.34 | 5,07 | 18,72 | 37,00 | 99,70 | 1,60 |
| 29/10/21 | 14.51.35 | 5,13 | 18,73 | 37,03 | 99,76 | 3,24 |
| 29/10/21 | 14.51.36 | 5,15 | 18,72 | 37,03 | 99,79 | 1,99 |
| 29/10/21 | 14.51.37 | 5,27 | 18,72 | 37,02 | 99,78 | 1,58 |
| 29/10/21 | 14.51.38 | 5,46 | 18,71 | 37,02 | 99,74 | 1,62 |
| 29/10/21 | 14.51.39 | 5,59 | 18,72 | 37,04 | 99,70 | 1,80 |
| 29/10/21 | 14.51.44 | 5,82 | 18,73 | 37,02 | 99,63 | 2,46 |
| 29/10/21 | 14.51.46 | 5,89 | 18,71 | 37,03 | 99,54 | 1,94 |
| 29/10/21 | 14.51.47 | 6,01 | 18,70 | 37,03 | 99,52 | 1,50 |
| 29/10/21 | 14.51.48 | 6,19 | 18,71 | 37,04 | 99,53 | 1,69 |
| 29/10/21 | 14.51.49 | 6,22 | 18,72 | 37,01 | 99,49 | 1,58 |
| 29/10/21 | 14.51.50 | 6,42 | 18,73 | 37,03 | 99,50 | 1,46 |
| 29/10/21 | 14.51.51 | 6,52 | 18,72 | 37,00 | 99,38 | 1,46 |
| 29/10/21 | 14.51.52 | 6,56 | 18,70 | 37,03 | 99,33 | 1,58 |
| 29/10/21 | 14.51.53 | 6,61 | 18,72 | 37,02 | 99,19 | 1,47 |
| 29/10/21 | 14.51.54 | 6,68 | 18,70 | 37,05 | 99,16 | 1,58 |
| 29/10/21 | 14.51.55 | 6,85 | 18,72 | 37,02 | 99,13 | 1,57 |
| 29/10/21 | 14.51.57 | 6,89 | 18,71 | 37,04 | 99,10 | 1,91 |
| 29/10/21 | 14.51.58 | 6,90 | 18,70 | 37,06 | 99,05 | 1,80 |
| 29/10/21 | 14.52.01 | 7,00 | 18,71 | 37,04 | 98,97 | 1,43 |
| 29/10/21 | 14.52.02 | 7,29 | 18,70 | 37,06 | 98,94 | 1,66 |
| 29/10/21 | 14.52.03 | 7,35 | 18,70 | 37,05 | 98,90 | 1,53 |
| 29/10/21 | 14.52.05 | 7,42 | 18,71 | 37,06 | 98,92 | 1,49 |
| 29/10/21 | 14.52.07 | 7,52 | 18,70 | 37,05 | 98,92 | 1,60 |
| 29/10/21 | 14.52.08 | 7,76 | 18,71 | 37,06 | 98,93 | 1,69 |
| 29/10/21 | 14.52.09 | 7,89 | 18,73 | 37,03 | 98,95 | 1,58 |
| 29/10/21 | 14.52.13 | 7,91 | 18,70 | 37,05 | 98,80 | 1,54 |
| 29/10/21 | 14.52.15 | 7,92 | 18,71 | 37,03 | 98,74 | 1,69 |
| 29/10/21 | 14.52.16 | 8,01 | 18,71 | 37,04 | 98,76 | 1,49 |
| 29/10/21 | 14.52.17 | 8,11 | 18,70 | 37,05 | 98,74 | 1,64 |
| 29/10/21 | 14.52.18 | 8,13 | 18,70 | 37,07 | 98,68 | 1,47 |
| 29/10/21 | 14.52.19 | 8,23 | 18,70 | 37,05 | 98,69 | 1,58 |
| 29/10/21 | 14.52.20 | 8,24 | 18,71 | 37,03 | 98,64 | 1,58 |
| 29/10/21 | 14.52.21 | 8,30 | 18,72 | 37,02 | 98,65 | 1,68 |
| 29/10/21 | 14.52.22 | 8,41 | 18,72 | 37,01 | 98,59 | 1,65 |
| 29/10/21 | 14.52.24 | 8,50 | 18,70 | 37,07 | 98,56 | 1,58 |
| 29/10/21 | 14.52.25 | 8,55 | 18,72 | 37,04 | 98,55 | 1,46 |
| 29/10/21 | 14.52.26 | 8,64 | 18,72 | 37,05 | 98,55 | 1,58 |

| Data | Ora | Profondità | Temperatura | Salinità | OD | Torbidità |
|------------|----------|------------|-------------|----------|-------|-----------|
| GG/MM/AAAA | hh:mm:ss | m | °C | psu | % | FTU |
| 29/10/21 | 14.52.27 | 8,71 | 18,73 | 37,03 | 98,50 | 1,62 |
| 29/10/21 | 14.52.29 | 8,96 | 18,71 | 37,06 | 98,40 | 1,62 |
| 29/10/21 | 14.52.30 | 9,16 | 18,73 | 37,06 | 98,38 | 1,58 |
| 29/10/21 | 14.52.33 | 9,18 | 18,74 | 37,05 | 98,43 | 1,54 |
| 29/10/21 | 14.52.37 | 9,47 | 18,74 | 37,03 | 98,42 | 1,60 |
| 29/10/21 | 14.52.38 | 9,63 | 18,73 | 37,03 | 98,43 | 1,47 |
| 29/10/21 | 14.52.39 | 9,76 | 18,74 | 37,06 | 98,40 | 1,54 |
| 29/10/21 | 14.52.40 | 9,81 | 18,72 | 37,03 | 98,32 | 1,60 |
| 29/10/21 | 14.52.41 | 9,84 | 18,73 | 37,07 | 98,27 | 1,58 |
| 29/10/21 | 14.52.43 | 9,98 | 18,73 | 37,06 | 98,13 | 1,49 |
| 29/10/21 | 14.52.44 | 10,05 | 18,75 | 37,03 | 98,06 | 1,46 |
| 29/10/21 | 14.52.46 | 10,10 | 18,74 | 37,06 | 97,95 | 1,53 |
| 29/10/21 | 14.52.47 | 10,27 | 18,72 | 37,07 | 97,88 | 1,56 |
| 29/10/21 | 14.52.48 | 10,60 | 18,75 | 37,05 | 97,83 | 1,50 |
| 29/10/21 | 14.52.49 | 10,71 | 18,73 | 37,11 | 97,76 | 1,69 |
| 29/10/21 | 14.52.50 | 10,80 | 18,75 | 37,05 | 97,73 | 1,58 |
| 29/10/21 | 14.52.51 | 11,00 | 18,75 | 37,07 | 97,76 | 1,57 |
| 29/10/21 | 14.52.52 | 11,01 | 18,75 | 37,05 | 97,68 | 1,47 |
| 29/10/21 | 14.52.54 | 11,22 | 18,74 | 37,08 | 97,69 | 1,37 |
| 29/10/21 | 14.52.55 | 11,28 | 18,75 | 37,08 | 97,64 | 1,54 |
| 29/10/21 | 14.52.57 | 11,40 | 18,74 | 37,08 | 97,70 | 1,57 |
| 29/10/21 | 14.52.58 | 11,49 | 18,75 | 37,10 | 97,66 | 1,39 |
| 29/10/21 | 14.52.59 | 11,53 | 18,76 | 37,11 | 97,61 | 1,47 |
| 29/10/21 | 14.53.00 | 11,63 | 18,73 | 37,10 | 97,62 | 1,56 |
| 29/10/21 | 14.53.02 | 11,82 | 18,74 | 37,10 | 97,64 | 1,58 |
| 29/10/21 | 14.53.03 | 11,95 | 18,76 | 37,08 | 97,58 | 1,47 |
| 29/10/21 | 14.53.06 | 12,10 | 18,78 | 37,06 | 97,48 | 1,57 |
| 29/10/21 | 14.53.07 | 12,20 | 18,76 | 37,13 | 97,45 | 1,47 |
| 29/10/21 | 14.53.08 | 12,27 | 18,77 | 37,07 | 97,43 | 1,47 |
| 29/10/21 | 14.53.11 | 12,30 | 18,76 | 37,09 | 97,39 | 1,58 |
| 29/10/21 | 14.53.12 | 12,43 | 18,77 | 37,10 | 97,40 | 1,57 |
| 29/10/21 | 14.53.16 | 12,50 | 18,75 | 37,12 | 97,35 | 1,47 |
| 29/10/21 | 14.53.17 | 12,73 | 18,75 | 37,12 | 97,33 | 1,68 |
| 29/10/21 | 14.53.18 | 12,80 | 18,77 | 37,08 | 97,32 | 1,43 |
| 29/10/21 | 14.53.21 | 12,88 | 18,78 | 37,09 | 97,21 | 1,58 |
| 29/10/21 | 14.53.22 | 13,03 | 18,79 | 37,08 | 97,22 | 1,46 |
| 29/10/21 | 14.53.23 | 13,16 | 18,77 | 37,10 | 97,20 | 1,57 |
| 29/10/21 | 14.53.27 | 13,36 | 18,77 | 37,10 | 97,12 | 1,95 |
| 29/10/21 | 14.53.28 | 13,42 | 18,77 | 37,11 | 97,06 | 1,37 |
| 29/10/21 | 14.53.31 | 13,64 | 18,76 | 37,08 | 97,00 | 1,58 |
| 29/10/21 | 14.53.32 | 13,83 | 18,75 | 37,14 | 96,99 | 1,47 |
| 29/10/21 | 14.53.35 | 13,84 | 18,76 | 37,13 | 96,87 | 1,47 |
| 29/10/21 | 14.53.36 | 13,91 | 18,76 | 37,10 | 96,83 | 1,38 |
| 29/10/21 | 14.53.38 | 13,92 | 18,76 | 37,09 | 96,75 | 1,57 |
| 29/10/21 | 14.53.39 | 14,07 | 18,77 | 37,09 | 96,68 | 1,58 |
| 29/10/21 | 14.53.40 | 14,15 | 18,76 | 37,10 | 96,60 | 1,73 |
| 29/10/21 | 14.53.45 | 14,18 | 18,77 | 37,09 | 96,51 | 1,37 |
| 29/10/21 | 14.53.46 | 14,25 | 18,76 | 37,09 | 96,60 | 1,83 |

| Data | Ora | Profondità | Temperatura | Salinità | OD | Torbidità |
|------------|----------|------------|-------------|----------|--------|-----------|
| GG/MM/AAAA | hh:mm:ss | m | °C | psu | % | FTU |
| 29/10/21 | 13.33.24 | 0,23 | 18,74 | 37,08 | 100,78 | 1,94 |
| 29/10/21 | 13.33.25 | 0,24 | 18,72 | 37,09 | 100,90 | 2,18 |
| 29/10/21 | 13.33.26 | 0,35 | 18,74 | 37,08 | 100,87 | 2,13 |
| 29/10/21 | 13.33.27 | 0,47 | 18,75 | 37,08 | 100,39 | 1,81 |
| 29/10/21 | 13.33.28 | 0,63 | 18,76 | 37,06 | 100,31 | 1,91 |
| 29/10/21 | 13.33.29 | 0,75 | 18,75 | 37,07 | 100,34 | 1,91 |
| 29/10/21 | 13.33.30 | 0,80 | 18,75 | 37,08 | 100,21 | 1,89 |
| 29/10/21 | 13.33.31 | 0,87 | 18,75 | 37,06 | 100,23 | 1,88 |
| 29/10/21 | 13.33.32 | 0,97 | 18,75 | 37,09 | 100,18 | 1,89 |
| 29/10/21 | 13.33.33 | 1,11 | 18,74 | 37,07 | 100,15 | 1,88 |
| 29/10/21 | 13.33.34 | 1,27 | 18,77 | 37,06 | 100,10 | 1,80 |
| 29/10/21 | 13.33.35 | 1,41 | 18,74 | 37,06 | 100,11 | 1,91 |
| 29/10/21 | 13.33.37 | 1,51 | 18,75 | 37,06 | 100,11 | 2,46 |
| 29/10/21 | 13.33.39 | 1,57 | 18,74 | 37,07 | 100,18 | 1,91 |
| 29/10/21 | 13.33.40 | 1,69 | 18,76 | 37,05 | 100,17 | 1,85 |
| 29/10/21 | 13.33.41 | 1,81 | 18,76 | 37,05 | 100,18 | 1,83 |
| 29/10/21 | 13.33.43 | 1,82 | 18,77 | 37,07 | 100,20 | 1,79 |
| 29/10/21 | 13.33.44 | 1,85 | 18,77 | 37,06 | 100,25 | 1,99 |
| 29/10/21 | 13.33.45 | 1,93 | 18,76 | 37,06 | 100,25 | 1,81 |
| 29/10/21 | 13.33.47 | 2,05 | 18,77 | 37,06 | 100,28 | 2,04 |
| 29/10/21 | 13.33.48 | 2,13 | 18,76 | 37,06 | 100,26 | 2,00 |
| 29/10/21 | 13.33.50 | 2,25 | 18,76 | 37,06 | 100,28 | 2,00 |
| 29/10/21 | 13.33.51 | 2,32 | 18,76 | 37,06 | 100,28 | 1,79 |
| 29/10/21 | 13.33.53 | 2,52 | 18,78 | 37,03 | 100,36 | 1,91 |
| 29/10/21 | 13.33.54 | 2,55 | 18,77 | 37,03 | 100,38 | 1,91 |
| 29/10/21 | 13.33.55 | 2,62 | 18,76 | 37,07 | 100,42 | 2,23 |
| 29/10/21 | 13.33.56 | 2,70 | 18,76 | 37,06 | 100,47 | 1,88 |
| 29/10/21 | 13.33.57 | 2,74 | 18,76 | 37,05 | 100,52 | 1,91 |
| 29/10/21 | 13.33.59 | 2,84 | 18,78 | 37,05 | 100,56 | 2,23 |
| 29/10/21 | 13.34.01 | 3,05 | 18,76 | 37,06 | 100,55 | 1,88 |
| 29/10/21 | 13.34.03 | 3,08 | 18,77 | 37,06 | 100,54 | 1,96 |
| 29/10/21 | 13.34.04 | 3,16 | 18,77 | 37,06 | 100,52 | 2,13 |
| 29/10/21 | 13.34.06 | 3,22 | 18,76 | 37,06 | 100,52 | 2,10 |
| 29/10/21 | 13.34.11 | 3,34 | 18,76 | 37,06 | 100,35 | 1,79 |
| 29/10/21 | 13.34.12 | 3,48 | 18,75 | 37,03 | 100,32 | 1,94 |
| 29/10/21 | 13.34.13 | 3,60 | 18,76 | 37,05 | 100,27 | 1,88 |
| 29/10/21 | 13.34.14 | 3,64 | 18,76 | 37,06 | 100,23 | 1,94 |
| 29/10/21 | 13.34.16 | 3,66 | 18,75 | 37,07 | 100,22 | 1,84 |
| 29/10/21 | 13.34.17 | 3,79 | 18,76 | 37,06 | 100,28 | 1,80 |
| 29/10/21 | 13.34.19 | 3,82 | 18,76 | 37,04 | 100,22 | 1,84 |
| 29/10/21 | 13.34.58 | 3,91 | 18,76 | 37,05 | 99,93 | 2,02 |
| 29/10/21 | 13.34.59 | 4,01 | 18,78 | 37,02 | 99,88 | 1,62 |
| 29/10/21 | 13.35.00 | 4,04 | 18,75 | 37,04 | 99,89 | 2,25 |
| 29/10/21 | 13.35.01 | 4,12 | 18,77 | 37,04 | 99,87 | 1,98 |
| 29/10/21 | 13.35.02 | 4,13 | 18,77 | 37,05 | 99,79 | 1,91 |
| 29/10/21 | 13.35.05 | 4,25 | 18,76 | 37,06 | 99,73 | 1,83 |
| 29/10/21 | 13.35.06 | 4,30 | 18,75 | 37,05 | 99,75 | 1,89 |
| 29/10/21 | 13.35.07 | 4,40 | 18,75 | 37,04 | 99,71 | 1,92 |
| 29/10/21 | 13.35.08 | 4,43 | 18,76 | 37,05 | 99,70 | 1,91 |

| Data | Ora | Profondità | Temperatura | Salinità | OD | Torbidità |
|------------|----------|------------|-------------|----------|-------|-----------|
| GG/MM/AAAA | hh:mm:ss | m | °C | psu | % | FTU |
| 29/10/21 | 13.35.10 | 4,51 | 18,77 | 37,05 | 99,72 | 1,80 |
| 29/10/21 | 13.35.11 | 4,61 | 18,76 | 37,04 | 99,68 | 2,45 |
| 29/10/21 | 13.35.12 | 4,65 | 18,78 | 37,04 | 99,71 | 2,26 |
| 29/10/21 | 13.35.17 | 4,66 | 18,74 | 37,06 | 99,78 | 1,91 |
| 29/10/21 | 13.35.18 | 4,92 | 18,74 | 37,03 | 99,80 | 1,85 |
| 29/10/21 | 13.35.20 | 5,01 | 18,75 | 37,04 | 99,76 | 1,81 |
| 29/10/21 | 13.35.23 | 5,06 | 18,74 | 37,07 | 99,78 | 1,84 |
| 29/10/21 | 13.35.24 | 5,18 | 18,74 | 37,07 | 99,80 | 2,03 |
| 29/10/21 | 13.35.25 | 5,21 | 18,74 | 37,07 | 99,73 | 1,77 |
| 29/10/21 | 13.35.27 | 5,23 | 18,75 | 37,05 | 99,71 | 1,69 |
| 29/10/21 | 13.35.29 | 5,33 | 18,73 | 37,05 | 99,68 | 2,29 |
| 29/10/21 | 13.35.30 | 5,48 | 18,75 | 37,07 | 99,70 | 1,88 |
| 29/10/21 | 13.35.31 | 5,56 | 18,74 | 37,04 | 99,70 | 2,00 |
| 29/10/21 | 13.35.33 | 5,71 | 18,75 | 37,06 | 99,75 | 1,92 |
| 29/10/21 | 13.35.36 | 5,97 | 18,76 | 37,07 | 99,71 | 1,96 |
| 29/10/21 | 13.35.37 | 6,06 | 18,77 | 37,05 | 99,69 | 1,81 |
| 29/10/21 | 13.35.38 | 6,14 | 18,75 | 37,05 | 99,70 | 1,84 |
| 29/10/21 | 13.35.40 | 6,15 | 18,75 | 37,05 | 99,78 | 1,68 |
| 29/10/21 | 13.35.41 | 6,28 | 18,74 | 37,05 | 99,78 | 1,79 |
| 29/10/21 | 13.35.44 | 6,32 | 18,75 | 37,05 | 99,77 | 1,68 |
| 29/10/21 | 13.35.46 | 6,55 | 18,75 | 37,05 | 99,73 | 1,98 |
| 29/10/21 | 13.35.48 | 6,77 | 18,76 | 37,06 | 99,74 | 1,91 |
| 29/10/21 | 13.35.49 | 6,85 | 18,79 | 37,02 | 99,72 | 2,13 |
| 29/10/21 | 13.35.50 | 6,95 | 18,75 | 37,07 | 99,73 | 1,84 |
| 29/10/21 | 13.35.52 | 7,08 | 18,74 | 37,06 | 99,76 | 1,80 |
| 29/10/21 | 13.35.54 | 7,18 | 18,75 | 37,06 | 99,82 | 1,85 |
| 29/10/21 | 13.35.55 | 7,30 | 18,76 | 37,04 | 99,84 | 1,68 |
| 29/10/21 | 13.35.56 | 7,48 | 18,77 | 37,05 | 99,85 | 1,91 |
| 29/10/21 | 13.35.57 | 7,60 | 18,78 | 37,03 | 99,82 | 1,72 |
| 29/10/21 | 13.35.58 | 7,90 | 18,77 | 37,04 | 99,81 | 1,87 |
| 29/10/21 | 13.36.01 | 8,02 | 18,77 | 37,03 | 99,83 | 1,81 |
| 29/10/21 | 13.36.03 | 8,05 | 18,76 | 37,02 | 99,75 | 1,69 |
| 29/10/21 | 13.36.05 | 8,09 | 18,76 | 37,04 | 99,74 | 1,68 |
| 29/10/21 | 13.36.06 | 8,31 | 18,74 | 37,05 | 99,79 | 1,80 |
| 29/10/21 | 13.36.07 | 8,36 | 18,75 | 37,03 | 99,74 | 2,02 |
| 29/10/21 | 13.36.09 | 8,59 | 18,75 | 37,05 | 99,70 | 2,02 |
| 29/10/21 | 13.36.10 | 8,73 | 18,71 | 37,07 | 99,62 | 2,02 |
| 29/10/21 | 13.36.11 | 8,75 | 18,72 | 37,06 | 99,64 | 1,80 |
| 29/10/21 | 13.36.12 | 8,82 | 18,73 | 37,05 | 99,60 | 1,88 |
| 29/10/21 | 13.36.13 | 8,94 | 18,72 | 37,05 | 99,63 | 1,80 |
| 29/10/21 | 13.36.14 | 8,99 | 18,74 | 37,04 | 99,62 | 1,75 |
| 29/10/21 | 13.36.15 | 9,06 | 18,73 | 37,05 | 99,63 | 1,69 |
| 29/10/21 | 13.36.16 | 9,15 | 18,73 | 37,05 | 99,62 | 1,89 |
| 29/10/21 | 13.36.18 | 9,30 | 18,73 | 37,02 | 99,60 | 1,77 |
| 29/10/21 | 13.36.19 | 9,39 | 18,72 | 37,04 | 99,58 | 1,79 |
| 29/10/21 | 13.36.21 | 9,55 | 18,72 | 37,04 | 99,55 | 1,92 |
| 29/10/21 | 13.36.23 | 9,61 | 18,73 | 37,05 | 99,57 | 1,91 |
| 29/10/21 | 13.36.24 | 9,67 | 18,72 | 37,05 | 99,52 | 1,96 |
| 29/10/21 | 13.36.26 | 9,79 | 18,71 | 37,03 | 99,46 | 1,98 |

| Data | Ora | Profondità | Temperatura | Salinità | OD | Torbidità |
|------------|----------|------------|-------------|----------|-------|-----------|
| GG/MM/AAAA | hh:mm:ss | m | °C | psu | % | FTU |
| 29/10/21 | 13.36.28 | 9,82 | 18,71 | 37,02 | 99,47 | 1,79 |
| 29/10/21 | 13.36.30 | 9,98 | 18,72 | 37,02 | 99,38 | 1,76 |
| 29/10/21 | 13.36.32 | 10,20 | 18,70 | 37,02 | 99,34 | 1,65 |
| 29/10/21 | 13.36.33 | 10,21 | 18,71 | 37,04 | 99,24 | 1,72 |
| 29/10/21 | 13.36.35 | 10,37 | 18,69 | 37,03 | 99,17 | 1,89 |
| 29/10/21 | 13.36.36 | 10,52 | 18,70 | 37,03 | 99,15 | 1,66 |
| 29/10/21 | 13.36.39 | 10,63 | 18,70 | 37,02 | 99,15 | 2,02 |
| 29/10/21 | 13.36.41 | 10,83 | 18,68 | 37,05 | 99,10 | 3,43 |
| 29/10/21 | 13.36.42 | 10,97 | 18,71 | 37,01 | 99,13 | 1,79 |
| 29/10/21 | 13.36.43 | 11,01 | 18,69 | 37,07 | 99,10 | 1,88 |
| 29/10/21 | 13.36.44 | 11,06 | 18,70 | 37,06 | 99,05 | 2,23 |
| 29/10/21 | 13.36.46 | 11,20 | 18,70 | 37,05 | 99,04 | 2,03 |
| 29/10/21 | 13.36.47 | 11,44 | 18,72 | 37,05 | 99,04 | 1,94 |
| 29/10/21 | 13.36.48 | 11,67 | 18,73 | 37,07 | 99,01 | 1,91 |
| 29/10/21 | 13.36.49 | 11,68 | 18,74 | 37,09 | 99,04 | 2,11 |
| 29/10/21 | 13.36.50 | 11,74 | 18,74 | 37,08 | 99,09 | 1,92 |
| 29/10/21 | 13.36.52 | 11,88 | 18,74 | 37,07 | 99,06 | 1,98 |
| 29/10/21 | 13.36.54 | 12,11 | 18,73 | 37,08 | 99,12 | 1,91 |
| 29/10/21 | 13.36.55 | 12,30 | 18,75 | 37,09 | 99,08 | 1,88 |
| 29/10/21 | 13.36.56 | 12,44 | 18,74 | 37,08 | 99,05 | 2,00 |
| 29/10/21 | 13.36.57 | 12,55 | 18,74 | 37,08 | 99,05 | 1,72 |
| 29/10/21 | 13.36.58 | 12,59 | 18,74 | 37,08 | 99,07 | 2,08 |
| 29/10/21 | 13.36.59 | 12,70 | 18,74 | 37,07 | 99,12 | 2,02 |
| 29/10/21 | 13.37.00 | 12,84 | 18,76 | 37,07 | 99,10 | 2,13 |
| 29/10/21 | 13.37.01 | 12,86 | 18,75 | 37,08 | 99,07 | 2,11 |
| 29/10/21 | 13.37.02 | 12,95 | 18,75 | 37,08 | 99,09 | 2,02 |
| 29/10/21 | 13.37.03 | 13,07 | 18,76 | 37,07 | 99,12 | 1,96 |
| 29/10/21 | 13.37.04 | 13,16 | 18,75 | 37,09 | 99,16 | 2,04 |
| 29/10/21 | 13.37.05 | 13,28 | 18,77 | 37,06 | 99,19 | 2,19 |
| 29/10/21 | 13.37.06 | 13,29 | 18,76 | 37,08 | 99,20 | 2,22 |
| 29/10/21 | 13.37.07 | 13,57 | 18,74 | 37,10 | 99,22 | 2,56 |
| 29/10/21 | 13.37.10 | 13,75 | 18,75 | 37,11 | 99,13 | 2,13 |
| 29/10/21 | 13.37.11 | 13,88 | 18,76 | 37,09 | 99,10 | 2,45 |
| 29/10/21 | 13.37.13 | 13,91 | 18,76 | 37,10 | 99,16 | 2,34 |
| 29/10/21 | 13.37.14 | 14,00 | 18,76 | 37,10 | 99,15 | 2,45 |
| 29/10/21 | 13.37.16 | 14,14 | 18,77 | 37,09 | 99,13 | 2,51 |
| 29/10/21 | 13.37.17 | 14,21 | 18,77 | 37,10 | 99,17 | 2,36 |
| 29/10/21 | 13.37.20 | 14,40 | 18,77 | 37,10 | 99,18 | 2,65 |
| 29/10/21 | 13.37.21 | 14,54 | 18,78 | 37,08 | 99,17 | 2,65 |
| 29/10/21 | 13.37.22 | 14,66 | 18,78 | 37,09 | 99,19 | 2,67 |
| 29/10/21 | 13.37.23 | 14,84 | 18,77 | 37,11 | 99,11 | 2,68 |
| 29/10/21 | 13.37.24 | 14,97 | 18,78 | 37,10 | 99,14 | 2,95 |
| 29/10/21 | 13.37.25 | 15,07 | 18,77 | 37,12 | 99,12 | 2,97 |
| 29/10/21 | 13.37.26 | 15,08 | 18,79 | 37,10 | 99,14 | 3,18 |
| 29/10/21 | 13.37.27 | 15,24 | 18,79 | 37,10 | 99,09 | 3,10 |
| 29/10/21 | 13.37.28 | 15,25 | 18,79 | 37,10 | 99,09 | 2,89 |
| 29/10/21 | 13.37.29 | 15,27 | 18,78 | 37,10 | 99,09 | 2,87 |
| 29/10/21 | 13.37.30 | 15,32 | 18,78 | 37,10 | 99,03 | 2,89 |
| 29/10/21 | 13.37.31 | 15,44 | 18,78 | 37,11 | 99,03 | 3,56 |

| Data | Ora | Profondità | Temperatura | Salinità | OD | Torbidità |
|------------|----------|------------|-------------|----------|-------|-----------|
| GG/MM/AAAA | hh:mm:ss | m | °C | psu | % | FTU |
| 29/10/21 | 13.37.32 | 15,57 | 18,79 | 37,11 | 99,00 | 3,40 |
| 29/10/21 | 13.37.36 | 15,58 | 18,80 | 37,08 | 98,89 | 3,43 |
| 29/10/21 | 13.37.37 | 15,70 | 18,79 | 37,11 | 98,85 | 3,28 |
| 29/10/21 | 13.37.39 | 15,85 | 18,78 | 37,11 | 98,87 | 3,90 |
| 29/10/21 | 13.37.41 | 16,02 | 18,78 | 37,13 | 98,80 | 3,54 |
| 29/10/21 | 13.37.42 | 16,03 | 18,78 | 37,13 | 98,81 | 4,21 |
| 29/10/21 | 13.37.43 | 16,38 | 18,76 | 37,12 | 98,78 | 3,79 |
| 29/10/21 | 13.37.44 | 16,40 | 18,76 | 37,13 | 98,81 | 3,54 |
| 29/10/21 | 13.37.45 | 16,45 | 18,77 | 37,11 | 98,80 | 3,67 |
| 29/10/21 | 13.37.46 | 16,56 | 18,78 | 37,12 | 98,75 | 3,88 |
| 29/10/21 | 13.37.47 | 16,64 | 18,76 | 37,13 | 98,74 | 3,64 |
| 29/10/21 | 13.37.49 | 16,89 | 18,74 | 37,13 | 98,71 | 3,56 |
| 29/10/21 | 13.37.50 | 17,18 | 18,75 | 37,12 | 98,65 | 3,21 |
| 29/10/21 | 13.37.51 | 17,38 | 18,74 | 37,11 | 98,65 | 2,86 |
| 29/10/21 | 13.37.52 | 17,51 | 18,74 | 37,11 | 98,61 | 3,21 |
| 29/10/21 | 13.37.53 | 17,63 | 18,72 | 37,12 | 98,68 | 3,77 |
| 29/10/21 | 13.37.54 | 17,84 | 18,72 | 37,12 | 98,66 | 2,30 |
| 29/10/21 | 13.37.55 | 18,06 | 18,72 | 37,15 | 98,64 | 2,22 |
| 29/10/21 | 13.37.56 | 18,09 | 18,71 | 37,14 | 98,67 | 2,23 |
| 29/10/21 | 13.37.57 | 18,13 | 18,70 | 37,14 | 98,70 | 2,53 |
| 29/10/21 | 13.37.59 | 18,40 | 18,71 | 37,12 | 98,82 | 2,23 |
| 29/10/21 | 13.38.00 | 18,46 | 18,69 | 37,14 | 98,83 | 2,23 |
| 29/10/21 | 13.38.02 | 18,60 | 18,69 | 37,13 | 98,89 | 1,80 |
| 29/10/21 | 13.38.03 | 18,66 | 18,69 | 37,15 | 98,91 | 1,80 |
| 29/10/21 | 13.38.08 | 18,83 | 18,66 | 37,14 | 99,22 | 2,03 |
| 29/10/21 | 13.38.09 | 18,87 | 18,67 | 37,11 | 99,27 | 1,61 |
| 29/10/21 | 13.38.10 | 19,03 | 18,66 | 37,14 | 99,33 | 2,02 |
| 29/10/21 | 13.38.11 | 19,22 | 18,65 | 37,13 | 99,36 | 1,50 |
| 29/10/21 | 13.38.12 | 19,30 | 18,66 | 37,14 | 99,47 | 5,71 |
| 29/10/21 | 13.38.13 | 19,46 | 18,64 | 37,14 | 99,56 | 1,79 |
| 29/10/21 | 13.38.14 | 19,71 | 18,67 | 37,13 | 99,64 | 2,06 |
| 29/10/21 | 13.38.15 | 19,77 | 18,66 | 37,15 | 99,75 | 1,87 |
| 29/10/21 | 13.38.16 | 20,04 | 18,67 | 37,14 | 99,81 | 1,96 |
| 29/10/21 | 13.38.18 | 20,12 | 18,65 | 37,18 | 99,73 | 2,84 |
| 29/10/21 | 13.38.19 | 20,27 | 18,67 | 37,17 | 99,72 | 2,48 |
| 29/10/21 | 13.38.20 | 20,29 | 18,70 | 37,14 | 99,70 | 2,42 |
| 29/10/21 | 13.38.21 | 20,34 | 18,68 | 37,15 | 99,59 | 2,67 |
| 29/10/21 | 13.38.22 | 20,62 | 18,66 | 37,18 | 99,47 | 3,07 |
| 29/10/21 | 13.38.24 | 20,72 | 18,69 | 37,18 | 99,31 | 3,62 |
| 29/10/21 | 13.38.27 | 20,88 | 18,70 | 37,17 | 99,14 | 3,66 |
| 29/10/21 | 13.38.28 | 21,02 | 18,71 | 37,15 | 99,04 | 2,89 |
| 29/10/21 | 13.38.30 | 21,05 | 18,67 | 37,19 | 98,97 | 2,99 |
| 29/10/21 | 13.38.32 | 21,06 | 18,71 | 37,16 | 98,82 | 2,89 |
| 29/10/21 | 13.38.33 | 21,10 | 18,69 | 37,14 | 98,75 | 3,10 |
| 29/10/21 | 13.38.34 | 21,12 | 18,70 | 37,17 | 98,76 | 3,63 |
| 29/10/21 | 13.38.35 | 21,22 | 18,69 | 37,18 | 98,73 | 2,94 |
| 29/10/21 | 13.38.36 | 21,25 | 18,69 | 37,17 | 98,73 | 2,99 |
| 29/10/21 | 13.38.37 | 21,52 | 18,69 | 37,20 | 98,71 | 3,54 |
| 29/10/21 | 13.38.38 | 21,53 | 18,69 | 37,17 | 98,72 | 4,26 |

| Data | Ora | Profondità | Temperatura | Salinità | OD | Torbidità |
|------------|----------|------------|-------------|----------|-------|-----------|
| GG/MM/AAAA | hh:mm:ss | m | °C | psu | % | FTU |
| 29/10/21 | 13.38.39 | 21,68 | 18,69 | 37,18 | 98,66 | 3,51 |
| 29/10/21 | 13.38.40 | 21,72 | 18,68 | 37,18 | 98,67 | 3,88 |
| 29/10/21 | 13.38.41 | 21,76 | 18,70 | 37,18 | 98,64 | 3,88 |
| 29/10/21 | 13.38.49 | 21,84 | 18,69 | 37,18 | 98,42 | 4,43 |

| Data | Ora | Profondità | Temperatura | Salinità | OD | Torbidità |
|------------|----------|------------|-------------|----------|--------|-----------|
| GG/MM/AAAA | hh:mm:ss | m | °C | psu | % | FTU |
| 29/10/21 | 12.13.13 | 0,39 | 18,67 | 37,22 | 100,21 | 1,45 |
| 29/10/21 | 12.13.18 | 0,41 | 18,68 | 37,22 | 100,07 | 1,37 |
| 29/10/21 | 12.13.21 | 0,43 | 18,70 | 37,19 | 99,97 | 1,37 |
| 29/10/21 | 12.13.25 | 0,44 | 18,70 | 37,20 | 100,01 | 1,47 |
| 29/10/21 | 12.13.29 | 0,46 | 18,72 | 37,17 | 100,04 | 1,43 |
| 29/10/21 | 12.13.30 | 0,50 | 18,73 | 37,19 | 100,05 | 1,46 |
| 29/10/21 | 12.13.39 | 0,53 | 18,73 | 37,17 | 100,21 | 1,37 |
| 29/10/21 | 12.14.19 | 0,54 | 18,74 | 37,20 | 100,57 | 1,37 |
| 29/10/21 | 12.14.20 | 0,56 | 18,75 | 37,16 | 100,55 | 1,46 |
| 29/10/21 | 12.14.21 | 0,57 | 18,77 | 37,16 | 100,49 | 1,38 |
| 29/10/21 | 12.14.22 | 0,66 | 18,76 | 37,17 | 100,58 | 1,38 |
| 29/10/21 | 12.14.23 | 0,71 | 18,74 | 37,18 | 100,48 | 1,41 |
| 29/10/21 | 12.14.25 | 0,80 | 18,75 | 37,17 | 100,55 | 1,38 |
| 29/10/21 | 12.14.26 | 0,82 | 18,73 | 37,19 | 100,53 | 1,41 |
| 29/10/21 | 12.14.27 | 0,85 | 18,74 | 37,19 | 100,58 | 1,46 |
| 29/10/21 | 12.14.28 | 0,87 | 18,74 | 37,19 | 100,58 | 1,53 |
| 29/10/21 | 12.14.29 | 1,12 | 18,75 | 37,18 | 100,50 | 1,46 |
| 29/10/21 | 12.14.30 | 1,16 | 18,75 | 37,17 | 100,47 | 1,47 |
| 29/10/21 | 12.14.32 | 1,22 | 18,73 | 37,20 | 100,46 | 1,41 |
| 29/10/21 | 12.14.33 | 1,24 | 18,73 | 37,19 | 100,42 | 1,37 |
| 29/10/21 | 12.14.34 | 1,31 | 18,72 | 37,19 | 100,41 | 1,46 |
| 29/10/21 | 12.14.35 | 1,38 | 18,73 | 37,20 | 100,38 | 1,80 |
| 29/10/21 | 12.14.37 | 1,44 | 18,74 | 37,18 | 100,51 | 1,41 |
| 29/10/21 | 12.14.38 | 1,51 | 18,74 | 37,18 | 100,60 | 1,46 |
| 29/10/21 | 12.14.39 | 1,57 | 18,74 | 37,17 | 100,70 | 1,46 |
| 29/10/21 | 12.14.40 | 1,65 | 18,74 | 37,16 | 100,80 | 1,46 |
| 29/10/21 | 12.14.41 | 1,73 | 18,73 | 37,19 | 100,86 | 1,45 |
| 29/10/21 | 12.14.42 | 1,77 | 18,73 | 37,18 | 100,93 | 1,38 |
| 29/10/21 | 12.14.43 | 1,80 | 18,75 | 37,17 | 100,98 | 1,35 |
| 29/10/21 | 12.14.44 | 1,93 | 18,75 | 37,16 | 100,93 | 1,47 |
| 29/10/21 | 12.14.45 | 2,04 | 18,77 | 37,15 | 100,97 | 1,37 |
| 29/10/21 | 12.14.47 | 2,20 | 18,77 | 37,12 | 101,24 | 1,37 |
| 29/10/21 | 12.14.48 | 2,38 | 18,73 | 37,20 | 101,39 | 1,46 |
| 29/10/21 | 12.14.50 | 2,44 | 18,75 | 37,16 | 101,55 | 1,38 |
| 29/10/21 | 12.14.52 | 2,56 | 18,74 | 37,18 | 101,72 | 1,46 |
| 29/10/21 | 12.14.53 | 2,61 | 18,74 | 37,16 | 101,75 | 1,50 |
| 29/10/21 | 12.14.54 | 2,68 | 18,76 | 37,12 | 101,64 | 1,43 |
| 29/10/21 | 12.14.56 | 2,73 | 18,74 | 37,19 | 101,50 | 1,47 |
| 29/10/21 | 12.14.57 | 2,75 | 18,73 | 37,16 | 101,43 | 1,46 |
| 29/10/21 | 12.14.58 | 2,77 | 18,73 | 37,16 | 101,39 | 1,42 |
| 29/10/21 | 12.14.59 | 2,85 | 18,75 | 37,13 | 101,36 | 1,39 |
| 29/10/21 | 12.15.00 | 2,91 | 18,73 | 37,14 | 101,34 | 1,47 |
| 29/10/21 | 12.15.01 | 3,00 | 18,73 | 37,16 | 101,30 | 1,46 |
| 29/10/21 | 12.15.03 | 3,11 | 18,72 | 37,14 | 101,29 | 1,47 |
| 29/10/21 | 12.15.05 | 3,13 | 18,73 | 37,17 | 101,23 | 1,38 |
| 29/10/21 | 12.15.46 | 3,32 | 18,73 | 37,13 | 99,94 | 1,45 |
| 29/10/21 | 12.15.48 | 3,47 | 18,72 | 37,14 | 99,99 | 1,38 |
| 29/10/21 | 12.15.49 | 3,52 | 18,74 | 37,12 | 100,02 | 1,69 |
| 29/10/21 | 12.15.50 | 3,64 | 18,72 | 37,12 | 100,03 | 1,57 |

| Data | Ora | Profondità | Temperatura | Salinità | OD | Torbidità |
|------------|----------|------------|-------------|----------|--------|-----------|
| GG/MM/AAAA | hh:mm:ss | m | °C | psu | % | FTU |
| 29/10/21 | 12.15.52 | 3,71 | 18,73 | 37,13 | 100,08 | 1,35 |
| 29/10/21 | 12.15.55 | 3,78 | 18,72 | 37,13 | 100,09 | 1,37 |
| 29/10/21 | 12.15.56 | 3,81 | 18,72 | 37,12 | 100,10 | 1,42 |
| 29/10/21 | 12.15.58 | 3,91 | 18,72 | 37,13 | 100,07 | 1,43 |
| 29/10/21 | 12.15.59 | 4,00 | 18,72 | 37,12 | 100,01 | 1,46 |
| 29/10/21 | 12.16.00 | 4,03 | 18,71 | 37,17 | 100,01 | 1,39 |
| 29/10/21 | 12.16.01 | 4,09 | 18,72 | 37,13 | 100,00 | 1,47 |
| 29/10/21 | 12.16.03 | 4,19 | 18,71 | 37,15 | 100,04 | 1,47 |
| 29/10/21 | 12.16.06 | 4,27 | 18,72 | 37,16 | 99,93 | 1,57 |
| 29/10/21 | 12.16.07 | 4,35 | 18,72 | 37,17 | 99,94 | 1,47 |
| 29/10/21 | 12.16.08 | 4,39 | 18,72 | 37,16 | 99,94 | 1,46 |
| 29/10/21 | 12.16.09 | 4,55 | 18,72 | 37,15 | 99,93 | 1,45 |
| 29/10/21 | 12.16.10 | 4,56 | 18,70 | 37,18 | 99,91 | 1,56 |
| 29/10/21 | 12.16.11 | 4,68 | 18,73 | 37,14 | 99,88 | 1,61 |
| 29/10/21 | 12.16.13 | 4,71 | 18,71 | 37,16 | 99,87 | 1,37 |
| 29/10/21 | 12.16.15 | 4,79 | 18,71 | 37,16 | 99,91 | 1,47 |
| 29/10/21 | 12.16.16 | 5,00 | 18,71 | 37,17 | 99,88 | 1,53 |
| 29/10/21 | 12.16.17 | 5,04 | 18,72 | 37,15 | 99,88 | 1,46 |
| 29/10/21 | 12.16.20 | 5,06 | 18,72 | 37,15 | 99,75 | 1,47 |
| 29/10/21 | 12.16.21 | 5,12 | 18,72 | 37,14 | 99,73 | 1,58 |
| 29/10/21 | 12.16.22 | 5,18 | 18,70 | 37,16 | 99,71 | 2,02 |
| 29/10/21 | 12.16.23 | 5,24 | 18,70 | 37,15 | 99,68 | 1,49 |
| 29/10/21 | 12.16.25 | 5,27 | 18,71 | 37,15 | 99,64 | 1,45 |
| 29/10/21 | 12.16.27 | 5,36 | 18,71 | 37,16 | 99,52 | 1,46 |
| 29/10/21 | 12.16.29 | 5,38 | 18,73 | 37,14 | 99,47 | 1,54 |
| 29/10/21 | 12.16.30 | 5,51 | 18,71 | 37,14 | 99,46 | 1,49 |
| 29/10/21 | 12.16.31 | 5,53 | 18,73 | 37,15 | 99,48 | 1,47 |
| 29/10/21 | 12.16.34 | 5,64 | 18,73 | 37,15 | 99,57 | 1,47 |
| 29/10/21 | 12.16.35 | 5,69 | 18,73 | 37,13 | 99,61 | 1,47 |
| 29/10/21 | 12.16.37 | 5,77 | 18,73 | 37,13 | 99,60 | 1,46 |
| 29/10/21 | 12.16.38 | 5,92 | 18,71 | 37,16 | 99,57 | 1,68 |
| 29/10/21 | 12.16.39 | 5,96 | 18,73 | 37,14 | 99,58 | 1,57 |
| 29/10/21 | 12.16.42 | 6,01 | 18,70 | 37,16 | 99,54 | 1,53 |
| 29/10/21 | 12.16.43 | 6,07 | 18,73 | 37,14 | 99,55 | 1,46 |
| 29/10/21 | 12.16.45 | 6,13 | 18,71 | 37,15 | 99,60 | 1,51 |
| 29/10/21 | 12.16.46 | 6,16 | 18,72 | 37,13 | 99,59 | 1,58 |
| 29/10/21 | 12.16.47 | 6,26 | 18,73 | 37,12 | 99,57 | 1,47 |
| 29/10/21 | 12.16.48 | 6,27 | 18,70 | 37,15 | 99,57 | 1,61 |
| 29/10/21 | 12.16.49 | 6,33 | 18,72 | 37,13 | 99,53 | 1,43 |
| 29/10/21 | 12.16.50 | 6,36 | 18,72 | 37,14 | 99,54 | 1,46 |
| 29/10/21 | 12.16.51 | 6,37 | 18,71 | 37,15 | 99,55 | 1,54 |
| 29/10/21 | 12.16.52 | 6,42 | 18,71 | 37,16 | 99,56 | 1,49 |
| 29/10/21 | 12.16.53 | 6,43 | 18,70 | 37,14 | 99,58 | 1,46 |
| 29/10/21 | 12.16.54 | 6,44 | 18,71 | 37,12 | 99,59 | 1,58 |
| 29/10/21 | 12.16.55 | 6,62 | 18,71 | 37,13 | 99,60 | 1,47 |
| 29/10/21 | 12.16.56 | 6,75 | 18,71 | 37,13 | 99,58 | 1,49 |
| 29/10/21 | 12.16.57 | 6,80 | 18,71 | 37,12 | 99,58 | 1,57 |
| 29/10/21 | 12.16.58 | 6,86 | 18,70 | 37,13 | 99,63 | 1,51 |
| 29/10/21 | 12.16.59 | 6,92 | 18,70 | 37,14 | 99,63 | 1,54 |

| Data | Ora | Profondità | Temperatura | Salinità | OD | Torbidità |
|------------|----------|------------|-------------|----------|--------|-----------|
| GG/MM/AAAA | hh:mm:ss | m | °C | psu | % | FTU |
| 29/10/21 | 12.17.00 | 7,02 | 18,69 | 37,15 | 99,65 | 1,58 |
| 29/10/21 | 12.17.01 | 7,03 | 18,69 | 37,13 | 99,75 | 1,47 |
| 29/10/21 | 12.17.04 | 7,33 | 18,69 | 37,13 | 99,90 | 1,57 |
| 29/10/21 | 12.17.05 | 7,39 | 18,69 | 37,11 | 99,92 | 1,91 |
| 29/10/21 | 12.17.06 | 7,59 | 18,71 | 37,15 | 99,97 | 1,46 |
| 29/10/21 | 12.17.08 | 7,78 | 18,68 | 37,17 | 100,07 | 1,53 |
| 29/10/21 | 12.17.10 | 7,82 | 18,72 | 37,12 | 100,06 | 1,58 |
| 29/10/21 | 12.17.12 | 7,93 | 18,74 | 37,13 | 100,03 | 1,45 |
| 29/10/21 | 12.17.13 | 8,00 | 18,72 | 37,15 | 100,00 | 1,79 |
| 29/10/21 | 12.17.14 | 8,22 | 18,72 | 37,18 | 99,95 | 1,58 |
| 29/10/21 | 12.17.15 | 8,26 | 18,73 | 37,17 | 99,90 | 1,69 |
| 29/10/21 | 12.17.18 | 8,37 | 18,75 | 37,15 | 99,68 | 1,47 |
| 29/10/21 | 12.17.19 | 8,38 | 18,74 | 37,16 | 99,59 | 1,54 |
| 29/10/21 | 12.17.20 | 8,65 | 18,72 | 37,19 | 99,48 | 1,54 |
| 29/10/21 | 12.17.21 | 8,74 | 18,74 | 37,18 | 99,48 | 1,60 |
| 29/10/21 | 12.17.24 | 8,96 | 18,77 | 37,17 | 99,37 | 1,53 |
| 29/10/21 | 12.17.26 | 9,15 | 18,77 | 37,20 | 99,29 | 1,58 |
| 29/10/21 | 12.17.27 | 9,17 | 18,79 | 37,15 | 99,19 | 1,60 |
| 29/10/21 | 12.17.28 | 9,28 | 18,78 | 37,16 | 99,10 | 1,56 |
| 29/10/21 | 12.17.29 | 9,38 | 18,79 | 37,16 | 99,05 | 1,56 |
| 29/10/21 | 12.17.30 | 9,56 | 18,79 | 37,16 | 99,07 | 1,56 |
| 29/10/21 | 12.17.31 | 9,63 | 18,78 | 37,19 | 99,07 | 1,57 |
| 29/10/21 | 12.17.32 | 9,71 | 18,80 | 37,19 | 99,05 | 1,42 |
| 29/10/21 | 12.17.33 | 9,81 | 18,79 | 37,19 | 99,03 | 1,47 |
| 29/10/21 | 12.17.35 | 9,97 | 18,79 | 37,19 | 98,93 | 1,56 |
| 29/10/21 | 12.17.36 | 10,29 | 18,79 | 37,21 | 98,82 | 1,57 |
| 29/10/21 | 12.17.38 | 10,39 | 18,80 | 37,18 | 98,83 | 1,47 |
| 29/10/21 | 12.17.39 | 10,56 | 18,81 | 37,19 | 98,85 | 1,50 |
| 29/10/21 | 12.17.42 | 10,77 | 18,82 | 37,18 | 98,76 | 1,45 |
| 29/10/21 | 12.17.43 | 10,96 | 18,81 | 37,21 | 98,76 | 1,41 |

| Data | Ora | Profondità | Temperatura | Salinità | OD | Torbidità |
|------------|----------|------------|-------------|----------|--------|-----------|
| GG/MM/AAAA | hh:mm:ss | m | °C | psu | % | FTU |
| 29/10/21 | 13.07.00 | 0,43 | 18,67 | 37,11 | 101,42 | 1,68 |
| 29/10/21 | 13.07.03 | 0,46 | 18,68 | 37,11 | 100,97 | 1,68 |
| 29/10/21 | 13.07.08 | 0,50 | 18,72 | 37,11 | 100,67 | 1,75 |
| 29/10/21 | 13.07.12 | 0,51 | 18,71 | 37,09 | 100,50 | 1,99 |
| 29/10/21 | 13.07.23 | 0,52 | 18,75 | 37,06 | 100,25 | 1,89 |
| 29/10/21 | 13.07.27 | 0,56 | 18,76 | 37,05 | 100,28 | 1,70 |
| 29/10/21 | 13.07.28 | 0,58 | 18,75 | 37,07 | 100,34 | 1,89 |
| 29/10/21 | 13.07.29 | 0,66 | 18,74 | 37,07 | 100,35 | 1,85 |
| 29/10/21 | 13.07.31 | 0,77 | 18,75 | 37,08 | 100,34 | 1,91 |
| 29/10/21 | 13.07.33 | 1,01 | 18,75 | 37,06 | 100,29 | 1,80 |
| 29/10/21 | 13.07.34 | 1,07 | 18,75 | 37,05 | 100,22 | 1,64 |
| 29/10/21 | 13.07.36 | 1,19 | 18,75 | 37,06 | 100,23 | 1,87 |
| 29/10/21 | 13.07.38 | 1,26 | 18,77 | 37,07 | 100,30 | 1,89 |
| 29/10/21 | 13.07.39 | 1,44 | 18,76 | 37,08 | 100,33 | 1,94 |
| 29/10/21 | 13.07.40 | 1,45 | 18,77 | 37,05 | 100,39 | 1,80 |
| 29/10/21 | 13.07.41 | 1,50 | 18,77 | 37,08 | 100,39 | 1,88 |
| 29/10/21 | 13.07.42 | 1,56 | 18,77 | 37,05 | 100,46 | 1,92 |
| 29/10/21 | 13.07.44 | 1,66 | 18,76 | 37,05 | 100,46 | 1,70 |
| 29/10/21 | 13.07.46 | 1,75 | 18,76 | 37,08 | 100,47 | 2,02 |
| 29/10/21 | 13.07.47 | 1,91 | 18,75 | 37,08 | 100,44 | 1,91 |
| 29/10/21 | 13.07.50 | 1,99 | 18,76 | 37,09 | 100,48 | 1,69 |
| 29/10/21 | 13.07.51 | 2,01 | 18,75 | 37,08 | 100,50 | 1,83 |
| 29/10/21 | 13.07.52 | 2,05 | 18,77 | 37,04 | 100,45 | 1,69 |
| 29/10/21 | 13.07.54 | 2,18 | 18,76 | 37,04 | 100,52 | 1,61 |
| 29/10/21 | 13.07.55 | 2,20 | 18,77 | 37,06 | 100,57 | 1,80 |
| 29/10/21 | 13.07.56 | 2,30 | 18,78 | 37,07 | 100,54 | 1,91 |
| 29/10/21 | 13.07.58 | 2,34 | 18,76 | 37,05 | 100,54 | 2,02 |
| 29/10/21 | 13.07.59 | 2,48 | 18,76 | 37,04 | 100,53 | 1,89 |
| 29/10/21 | 13.08.00 | 2,52 | 18,77 | 37,03 | 100,53 | 1,79 |
| 29/10/21 | 13.08.02 | 2,64 | 18,77 | 37,06 | 100,52 | 1,91 |
| 29/10/21 | 13.08.04 | 2,83 | 18,79 | 37,03 | 100,47 | 1,85 |
| 29/10/21 | 13.08.05 | 2,89 | 18,77 | 37,06 | 100,47 | 1,69 |
| 29/10/21 | 13.08.06 | 3,07 | 18,79 | 37,02 | 100,46 | 2,02 |
| 29/10/21 | 13.08.08 | 3,14 | 18,76 | 37,06 | 100,45 | 1,85 |
| 29/10/21 | 13.08.17 | 3,15 | 18,76 | 37,09 | 100,19 | 1,69 |
| 29/10/21 | 13.08.26 | 3,16 | 18,77 | 37,04 | 99,84 | 1,80 |
| 29/10/21 | 13.08.32 | 3,18 | 18,77 | 37,07 | 99,75 | 1,80 |
| 29/10/21 | 13.08.34 | 3,20 | 18,77 | 37,05 | 99,84 | 1,80 |
| 29/10/21 | 13.08.36 | 3,23 | 18,77 | 37,05 | 99,89 | 1,80 |
| 29/10/21 | 13.08.41 | 3,25 | 18,77 | 37,05 | 99,90 | 1,87 |
| 29/10/21 | 13.08.42 | 3,28 | 18,77 | 37,05 | 99,94 | 1,79 |
| 29/10/21 | 13.08.44 | 3,39 | 18,78 | 37,05 | 100,04 | 1,81 |
| 29/10/21 | 13.08.45 | 3,40 | 18,77 | 37,05 | 100,01 | 1,80 |
| 29/10/21 | 13.08.46 | 3,48 | 18,75 | 37,06 | 99,99 | 1,69 |
| 29/10/21 | 13.08.48 | 3,60 | 18,76 | 37,05 | 100,00 | 1,76 |
| 29/10/21 | 13.08.49 | 3,64 | 18,76 | 37,05 | 100,00 | 1,80 |
| 29/10/21 | 13.08.51 | 3,79 | 18,76 | 37,07 | 99,95 | 1,79 |
| 29/10/21 | 13.08.52 | 4,00 | 18,77 | 37,06 | 99,99 | 1,80 |
| 29/10/21 | 13.08.53 | 4,01 | 18,75 | 37,07 | 100,01 | 1,91 |

| Data | Ora | Profondità | Temperatura | Salinità | OD | Torbidità |
|------------|----------|------------|-------------|----------|--------|-----------|
| GG/MM/AAAA | hh:mm:ss | m | °C | psu | % | FTU |
| 29/10/21 | 13.08.54 | 4,17 | 18,77 | 37,04 | 100,02 | 2,33 |
| 29/10/21 | 13.08.55 | 4,19 | 18,77 | 37,06 | 100,00 | 1,91 |
| 29/10/21 | 13.08.56 | 4,24 | 18,76 | 37,05 | 99,99 | 1,89 |
| 29/10/21 | 13.08.57 | 4,26 | 18,78 | 37,03 | 100,03 | 2,13 |
| 29/10/21 | 13.08.59 | 4,41 | 18,76 | 37,08 | 99,99 | 1,83 |
| 29/10/21 | 13.09.00 | 4,43 | 18,77 | 37,03 | 100,00 | 1,57 |
| 29/10/21 | 13.09.02 | 4,54 | 18,74 | 37,07 | 99,97 | 1,64 |
| 29/10/21 | 13.09.03 | 4,71 | 18,75 | 37,07 | 99,93 | 1,80 |
| 29/10/21 | 13.09.04 | 4,72 | 18,75 | 37,08 | 99,92 | 1,80 |
| 29/10/21 | 13.09.06 | 4,88 | 18,75 | 37,07 | 99,91 | 1,76 |
| 29/10/21 | 13.09.07 | 5,06 | 18,75 | 37,05 | 99,90 | 2,25 |
| 29/10/21 | 13.09.09 | 5,15 | 18,76 | 37,05 | 99,87 | 1,80 |
| 29/10/21 | 13.09.10 | 5,26 | 18,75 | 37,06 | 99,87 | 1,61 |
| 29/10/21 | 13.09.12 | 5,34 | 18,74 | 37,08 | 99,90 | 1,80 |
| 29/10/21 | 13.09.13 | 5,43 | 18,75 | 37,05 | 99,83 | 1,64 |
| 29/10/21 | 13.09.15 | 5,46 | 18,74 | 37,07 | 99,77 | 1,88 |
| 29/10/21 | 13.09.16 | 5,57 | 18,73 | 37,04 | 99,70 | 1,85 |
| 29/10/21 | 13.09.17 | 5,69 | 18,72 | 37,05 | 99,66 | 1,99 |
| 29/10/21 | 13.09.20 | 5,71 | 18,73 | 37,02 | 99,51 | 1,69 |
| 29/10/21 | 13.09.22 | 5,83 | 18,73 | 37,04 | 99,45 | 1,72 |
| 29/10/21 | 13.09.23 | 5,85 | 18,73 | 37,05 | 99,43 | 1,79 |
| 29/10/21 | 13.09.26 | 5,99 | 18,73 | 37,08 | 99,50 | 1,64 |
| 29/10/21 | 13.09.29 | 6,10 | 18,73 | 37,06 | 99,51 | 1,89 |
| 29/10/21 | 13.09.31 | 6,30 | 18,71 | 37,07 | 99,51 | 2,45 |
| 29/10/21 | 13.09.33 | 6,31 | 18,72 | 37,04 | 99,49 | 1,51 |
| 29/10/21 | 13.09.34 | 6,35 | 18,72 | 37,05 | 99,54 | 2,34 |
| 29/10/21 | 13.09.35 | 6,54 | 18,73 | 37,05 | 99,50 | 1,64 |
| 29/10/21 | 13.09.36 | 6,56 | 18,72 | 37,03 | 99,39 | 1,69 |
| 29/10/21 | 13.09.37 | 6,79 | 18,72 | 37,06 | 99,33 | 1,80 |
| 29/10/21 | 13.09.38 | 6,83 | 18,71 | 37,03 | 99,33 | 1,66 |
| 29/10/21 | 13.09.40 | 6,92 | 18,71 | 37,07 | 99,41 | 1,85 |
| 29/10/21 | 13.09.41 | 7,08 | 18,71 | 37,04 | 99,37 | 1,80 |
| 29/10/21 | 13.09.42 | 7,17 | 18,71 | 37,05 | 99,38 | 1,69 |
| 29/10/21 | 13.09.43 | 7,28 | 18,72 | 37,05 | 99,38 | 1,62 |
| 29/10/21 | 13.09.45 | 7,32 | 18,73 | 37,03 | 99,37 | 1,80 |
| 29/10/21 | 13.09.46 | 7,47 | 18,73 | 37,04 | 99,35 | 1,62 |
| 29/10/21 | 13.09.47 | 7,60 | 18,72 | 37,07 | 99,25 | 1,65 |
| 29/10/21 | 13.09.48 | 7,63 | 18,74 | 37,05 | 99,28 | 1,80 |
| 29/10/21 | 13.09.49 | 7,66 | 18,72 | 37,06 | 99,32 | 1,73 |
| 29/10/21 | 13.09.50 | 7,76 | 18,70 | 37,05 | 99,36 | 1,64 |
| 29/10/21 | 13.09.51 | 7,80 | 18,71 | 37,05 | 99,35 | 1,68 |
| 29/10/21 | 13.09.53 | 7,97 | 18,70 | 37,04 | 99,28 | 1,57 |
| 29/10/21 | 13.09.54 | 8,04 | 18,71 | 37,03 | 99,28 | 1,77 |
| 29/10/21 | 13.09.55 | 8,06 | 18,70 | 37,02 | 99,25 | 1,65 |
| 29/10/21 | 13.09.57 | 8,14 | 18,67 | 37,06 | 99,15 | 1,64 |
| 29/10/21 | 13.09.58 | 8,32 | 18,68 | 37,04 | 99,16 | 1,68 |
| 29/10/21 | 13.09.59 | 8,43 | 18,70 | 37,01 | 99,06 | 1,94 |
| 29/10/21 | 13.10.00 | 8,59 | 18,70 | 37,03 | 99,03 | 1,62 |
| 29/10/21 | 13.10.02 | 8,66 | 18,67 | 37,06 | 98,97 | 1,72 |

| Data | Ora | Profondità | Temperatura | Salinità | OD | Torbidità |
|------------|----------|------------|-------------|----------|-------|-----------|
| GG/MM/AAAA | hh:mm:ss | m | °C | psu | % | FTU |
| 29/10/21 | 13.10.03 | 8,72 | 18,68 | 37,04 | 98,93 | 1,79 |
| 29/10/21 | 13.10.04 | 8,82 | 18,69 | 37,02 | 98,90 | 1,79 |
| 29/10/21 | 13.10.05 | 9,03 | 18,68 | 37,04 | 98,92 | 1,62 |
| 29/10/21 | 13.10.06 | 9,13 | 18,69 | 37,03 | 98,87 | 1,68 |
| 29/10/21 | 13.10.08 | 9,19 | 18,68 | 37,05 | 98,97 | 1,61 |
| 29/10/21 | 13.10.09 | 9,33 | 18,66 | 37,05 | 98,95 | 1,79 |
| 29/10/21 | 13.10.11 | 9,40 | 18,69 | 37,04 | 98,97 | 1,58 |
| 29/10/21 | 13.10.13 | 9,46 | 18,69 | 37,06 | 98,97 | 1,70 |
| 29/10/21 | 13.10.14 | 9,58 | 18,69 | 37,04 | 98,96 | 1,68 |
| 29/10/21 | 13.10.15 | 9,68 | 18,68 | 37,05 | 98,85 | 1,60 |
| 29/10/21 | 13.10.16 | 9,70 | 18,68 | 37,05 | 98,83 | 1,85 |
| 29/10/21 | 13.10.17 | 9,87 | 18,68 | 37,05 | 98,84 | 1,75 |
| 29/10/21 | 13.10.18 | 9,91 | 18,67 | 37,05 | 98,88 | 1,62 |
| 29/10/21 | 13.10.20 | 10,05 | 18,68 | 37,04 | 98,85 | 1,66 |
| 29/10/21 | 13.10.21 | 10,28 | 18,69 | 37,05 | 98,93 | 1,76 |
| 29/10/21 | 13.10.22 | 10,48 | 18,68 | 37,04 | 98,95 | 1,73 |
| 29/10/21 | 13.10.23 | 10,53 | 18,69 | 37,03 | 98,96 | 1,69 |
| 29/10/21 | 13.10.25 | 10,59 | 18,68 | 37,04 | 99,00 | 1,61 |
| 29/10/21 | 13.10.26 | 10,67 | 18,67 | 37,05 | 98,97 | 1,66 |
| 29/10/21 | 13.10.28 | 10,82 | 18,68 | 37,03 | 98,89 | 1,61 |
| 29/10/21 | 13.10.30 | 11,06 | 18,67 | 37,03 | 98,92 | 1,80 |
| 29/10/21 | 13.10.31 | 11,20 | 18,67 | 37,06 | 98,88 | 1,58 |
| 29/10/21 | 13.10.32 | 11,24 | 18,67 | 37,05 | 98,96 | 1,62 |
| 29/10/21 | 13.10.33 | 11,31 | 18,68 | 37,04 | 98,89 | 1,62 |
| 29/10/21 | 13.10.34 | 11,35 | 18,68 | 37,04 | 98,98 | 1,68 |
| 29/10/21 | 13.10.35 | 11,43 | 18,69 | 37,05 | 98,90 | 1,68 |
| 29/10/21 | 13.10.36 | 11,47 | 18,68 | 37,03 | 98,97 | 1,68 |
| 29/10/21 | 13.10.37 | 11,49 | 18,67 | 37,06 | 98,92 | 1,69 |
| 29/10/21 | 13.10.38 | 11,67 | 18,68 | 37,03 | 98,88 | 1,58 |
| 29/10/21 | 13.10.39 | 11,68 | 18,69 | 37,02 | 98,89 | 1,80 |
| 29/10/21 | 13.10.40 | 11,71 | 18,70 | 37,03 | 98,89 | 1,68 |
| 29/10/21 | 13.10.41 | 11,76 | 18,69 | 37,06 | 98,88 | 1,64 |
| 29/10/21 | 13.10.45 | 11,77 | 18,68 | 37,05 | 99,03 | 1,81 |
| 29/10/21 | 13.10.46 | 11,90 | 18,70 | 37,04 | 99,04 | 1,80 |
| 29/10/21 | 13.10.48 | 11,97 | 18,70 | 37,04 | 99,03 | 1,69 |

| Data | Ora | Profondità | Temperatura | Salinità | OD | Torbidità |
|------------|----------|------------|-------------|----------|--------|-----------|
| GG/MM/AAAA | hh:mm:ss | m | °C | psu | % | FTU |
| 29/10/21 | 12.38.25 | 0,41 | 18,52 | 37,08 | 101,51 | 1,45 |
| 29/10/21 | 12.38.27 | 0,44 | 18,51 | 37,07 | 101,28 | 1,46 |
| 29/10/21 | 12.38.42 | 0,46 | 18,61 | 37,01 | 100,93 | 1,39 |
| 29/10/21 | 12.38.43 | 0,52 | 18,62 | 37,01 | 101,02 | 1,47 |
| 29/10/21 | 12.38.45 | 0,66 | 18,59 | 37,02 | 101,08 | 1,46 |
| 29/10/21 | 12.38.47 | 0,73 | 18,60 | 37,04 | 101,03 | 1,58 |
| 29/10/21 | 12.38.48 | 0,80 | 18,61 | 37,01 | 101,04 | 1,49 |
| 29/10/21 | 12.38.50 | 0,87 | 18,58 | 37,06 | 100,93 | 1,60 |
| 29/10/21 | 12.38.52 | 0,97 | 18,61 | 37,01 | 101,00 | 1,62 |
| 29/10/21 | 12.38.54 | 1,00 | 18,62 | 37,01 | 100,99 | 1,47 |
| 29/10/21 | 12.38.55 | 1,06 | 18,62 | 37,04 | 100,96 | 1,47 |
| 29/10/21 | 12.38.57 | 1,10 | 18,63 | 37,00 | 101,03 | 1,37 |
| 29/10/21 | 12.38.58 | 1,17 | 18,65 | 37,00 | 100,99 | 1,47 |
| 29/10/21 | 12.39.00 | 1,22 | 18,63 | 37,02 | 100,93 | 1,47 |
| 29/10/21 | 12.39.01 | 1,29 | 18,65 | 37,01 | 100,91 | 1,46 |
| 29/10/21 | 12.39.02 | 1,40 | 18,66 | 37,00 | 100,84 | 1,46 |
| 29/10/21 | 12.39.04 | 1,42 | 18,66 | 37,01 | 100,78 | 1,47 |
| 29/10/21 | 12.39.08 | 1,45 | 18,65 | 36,98 | 100,64 | 1,54 |
| 29/10/21 | 12.39.09 | 1,54 | 18,66 | 36,98 | 100,68 | 1,41 |
| 29/10/21 | 12.39.10 | 1,56 | 18,64 | 37,02 | 100,68 | 1,47 |
| 29/10/21 | 12.39.11 | 1,65 | 18,64 | 37,01 | 100,63 | 1,57 |
| 29/10/21 | 12.39.14 | 1,67 | 18,65 | 37,01 | 100,78 | 1,51 |
| 29/10/21 | 12.39.19 | 1,80 | 18,64 | 37,00 | 100,53 | 1,42 |
| 29/10/21 | 12.39.20 | 1,83 | 18,68 | 36,99 | 100,41 | 1,46 |
| 29/10/21 | 12.39.21 | 1,84 | 18,66 | 37,00 | 100,37 | 1,58 |
| 29/10/21 | 12.39.22 | 1,87 | 18,66 | 37,02 | 100,38 | 1,38 |
| 29/10/21 | 12.39.23 | 1,93 | 18,65 | 37,01 | 100,37 | 1,47 |
| 29/10/21 | 12.39.24 | 1,95 | 18,66 | 36,99 | 100,35 | 1,37 |
| 29/10/21 | 12.39.25 | 2,01 | 18,66 | 37,00 | 100,30 | 1,41 |
| 29/10/21 | 12.39.26 | 2,04 | 18,66 | 37,03 | 100,18 | 1,45 |
| 29/10/21 | 12.39.28 | 2,11 | 18,67 | 37,00 | 100,09 | 1,43 |
| 29/10/21 | 12.39.31 | 2,23 | 18,67 | 36,99 | 100,19 | 1,42 |
| 29/10/21 | 12.39.32 | 2,47 | 18,66 | 37,01 | 100,18 | 1,38 |
| 29/10/21 | 12.39.36 | 2,49 | 18,66 | 37,00 | 100,21 | 1,37 |
| 29/10/21 | 12.39.38 | 2,52 | 18,68 | 36,99 | 100,18 | 1,35 |
| 29/10/21 | 12.39.42 | 2,56 | 18,67 | 37,02 | 99,96 | 1,46 |
| 29/10/21 | 12.39.48 | 2,63 | 18,68 | 37,02 | 99,47 | 1,27 |
| 29/10/21 | 12.39.50 | 2,72 | 18,68 | 37,02 | 99,40 | 1,27 |
| 29/10/21 | 12.39.51 | 2,74 | 18,67 | 37,02 | 99,38 | 1,41 |
| 29/10/21 | 12.39.52 | 2,83 | 18,68 | 37,00 | 99,34 | 1,37 |
| 29/10/21 | 12.39.54 | 2,85 | 18,67 | 37,02 | 99,26 | 1,37 |
| 29/10/21 | 12.39.55 | 2,89 | 18,68 | 36,99 | 99,28 | 1,42 |
| 29/10/21 | 12.39.56 | 2,91 | 18,69 | 36,98 | 99,32 | 1,45 |
| 29/10/21 | 12.39.59 | 2,96 | 18,67 | 37,01 | 99,44 | 1,38 |
| 29/10/21 | 12.40.00 | 2,99 | 18,69 | 36,99 | 99,51 | 1,47 |
| 29/10/21 | 12.40.04 | 3,05 | 18,65 | 37,00 | 99,75 | 1,37 |
| 29/10/21 | 12.40.06 | 3,10 | 18,67 | 36,98 | 99,81 | 1,37 |
| 29/10/21 | 12.40.38 | 3,11 | 18,71 | 37,03 | 98,47 | 1,37 |
| 29/10/21 | 12.40.41 | 3,22 | 18,71 | 37,03 | 98,22 | 1,35 |

| Data | Ora | Profondità | Temperatura | Salinità | OD | Torbidità |
|------------|----------|------------|-------------|----------|-------|-----------|
| GG/MM/AAAA | hh:mm:ss | m | °C | psu | % | FTU |
| 29/10/21 | 12.40.42 | 3,36 | 18,70 | 37,05 | 98,25 | 1,27 |
| 29/10/21 | 12.40.43 | 3,39 | 18,71 | 37,03 | 98,24 | 1,28 |
| 29/10/21 | 12.40.44 | 3,44 | 18,71 | 37,03 | 98,23 | 1,49 |
| 29/10/21 | 12.40.46 | 3,51 | 18,70 | 37,03 | 98,18 | 1,26 |
| 29/10/21 | 12.40.47 | 3,63 | 18,70 | 37,03 | 98,20 | 1,30 |
| 29/10/21 | 12.40.53 | 3,64 | 18,71 | 37,02 | 98,22 | 1,35 |
| 29/10/21 | 12.40.56 | 3,67 | 18,70 | 37,04 | 98,28 | 1,24 |
| 29/10/21 | 12.41.00 | 3,71 | 18,70 | 37,04 | 98,41 | 1,38 |
| 29/10/21 | 12.41.02 | 3,89 | 18,71 | 37,04 | 98,41 | 1,39 |
| 29/10/21 | 12.41.03 | 3,92 | 18,70 | 37,03 | 98,47 | 1,37 |
| 29/10/21 | 12.41.06 | 4,00 | 18,71 | 37,03 | 98,47 | 1,34 |
| 29/10/21 | 12.41.10 | 4,09 | 18,71 | 37,02 | 98,46 | 1,46 |
| 29/10/21 | 12.41.11 | 4,10 | 18,70 | 37,04 | 98,43 | 1,26 |
| 29/10/21 | 12.41.12 | 4,15 | 18,70 | 37,04 | 98,45 | 1,35 |
| 29/10/21 | 12.41.15 | 4,18 | 18,70 | 37,03 | 98,50 | 1,43 |
| 29/10/21 | 12.41.17 | 4,23 | 18,70 | 37,04 | 98,45 | 1,35 |
| 29/10/21 | 12.41.19 | 4,30 | 18,69 | 37,06 | 98,47 | 1,38 |
| 29/10/21 | 12.41.22 | 4,40 | 18,70 | 37,01 | 98,43 | 1,26 |
| 29/10/21 | 12.41.23 | 4,42 | 18,71 | 37,05 | 98,47 | 1,30 |
| 29/10/21 | 12.41.25 | 4,50 | 18,73 | 37,00 | 98,44 | 1,26 |
| 29/10/21 | 12.41.31 | 4,57 | 18,69 | 37,05 | 98,43 | 1,30 |
| 29/10/21 | 12.41.33 | 4,64 | 18,70 | 37,06 | 98,53 | 1,37 |
| 29/10/21 | 12.41.36 | 4,76 | 18,71 | 37,03 | 98,42 | 1,37 |
| 29/10/21 | 12.41.38 | 4,77 | 18,71 | 37,04 | 98,37 | 1,31 |
| 29/10/21 | 12.41.41 | 4,84 | 18,71 | 37,03 | 98,28 | 1,39 |
| 29/10/21 | 12.41.42 | 4,94 | 18,71 | 37,05 | 98,24 | 1,28 |
| 29/10/21 | 12.41.43 | 4,98 | 18,71 | 37,03 | 98,13 | 1,41 |
| 29/10/21 | 12.41.44 | 5,03 | 18,69 | 37,06 | 98,12 | 1,37 |
| 29/10/21 | 12.41.46 | 5,09 | 18,71 | 37,03 | 98,10 | 1,37 |
| 29/10/21 | 12.41.47 | 5,13 | 18,70 | 37,04 | 98,15 | 1,45 |
| 29/10/21 | 12.41.51 | 5,23 | 18,73 | 37,03 | 98,53 | 1,37 |
| 29/10/21 | 12.41.52 | 5,24 | 18,71 | 37,04 | 98,58 | 1,37 |
| 29/10/21 | 12.41.53 | 5,30 | 18,72 | 37,04 | 98,64 | 1,35 |
| 29/10/21 | 12.41.54 | 5,37 | 18,70 | 37,06 | 98,71 | 1,37 |
| 29/10/21 | 12.41.55 | 5,39 | 18,72 | 37,05 | 98,72 | 1,37 |
| 29/10/21 | 12.41.57 | 5,43 | 18,71 | 37,05 | 98,73 | 1,47 |
| 29/10/21 | 12.41.58 | 5,51 | 18,72 | 37,02 | 98,72 | 1,39 |
| 29/10/21 | 12.41.59 | 5,54 | 18,72 | 37,03 | 98,75 | 1,41 |
| 29/10/21 | 12.42.02 | 5,61 | 18,71 | 37,03 | 98,75 | 1,35 |
| 29/10/21 | 12.42.03 | 5,68 | 18,72 | 37,05 | 98,74 | 1,35 |
| 29/10/21 | 12.42.04 | 5,72 | 18,72 | 37,04 | 98,72 | 1,39 |
| 29/10/21 | 12.42.05 | 5,75 | 18,71 | 37,04 | 98,69 | 1,37 |
| 29/10/21 | 12.42.06 | 5,76 | 18,72 | 37,02 | 98,64 | 1,35 |
| 29/10/21 | 12.42.08 | 5,89 | 18,73 | 37,02 | 98,53 | 1,46 |
| 29/10/21 | 12.42.10 | 5,93 | 18,70 | 37,03 | 98,45 | 1,45 |
| 29/10/21 | 12.42.12 | 5,96 | 18,71 | 37,04 | 98,35 | 1,42 |
| 29/10/21 | 12.42.15 | 6,08 | 18,73 | 37,02 | 98,43 | 1,47 |
| 29/10/21 | 12.42.16 | 6,09 | 18,72 | 37,05 | 98,42 | 1,39 |
| 29/10/21 | 12.42.19 | 6,14 | 18,72 | 37,05 | 98,54 | 1,46 |

| Data | Ora | Profondità | Temperatura | Salinità | OD | Torbidità |
|------------|----------|------------|-------------|----------|-------|-----------|
| GG/MM/AAAA | hh:mm:ss | m | °C | psu | % | FTU |
| 29/10/21 | 12.42.20 | 6,23 | 18,70 | 37,06 | 98,60 | 1,38 |
| 29/10/21 | 12.42.21 | 6,26 | 18,73 | 37,04 | 98,58 | 1,37 |
| 29/10/21 | 12.42.24 | 6,34 | 18,72 | 37,07 | 98,65 | 1,37 |
| 29/10/21 | 12.42.26 | 6,45 | 18,73 | 37,04 | 98,70 | 1,41 |
| 29/10/21 | 12.42.28 | 6,46 | 18,71 | 37,05 | 98,71 | 1,46 |
| 29/10/21 | 12.42.29 | 6,58 | 18,73 | 37,04 | 98,65 | 1,42 |
| 29/10/21 | 12.42.32 | 6,59 | 18,72 | 37,04 | 98,60 | 1,35 |
| 29/10/21 | 12.42.35 | 6,61 | 18,74 | 37,04 | 98,70 | 1,37 |
| 29/10/21 | 12.42.37 | 6,75 | 18,72 | 37,07 | 98,67 | 1,35 |
| 29/10/21 | 12.42.40 | 6,77 | 18,74 | 37,03 | 98,65 | 1,37 |
| 29/10/21 | 12.42.41 | 6,78 | 18,71 | 37,07 | 98,62 | 1,47 |
| 29/10/21 | 12.42.43 | 6,82 | 18,72 | 37,04 | 98,71 | 1,45 |
| 29/10/21 | 12.42.45 | 6,90 | 18,73 | 37,04 | 98,70 | 1,37 |
| 29/10/21 | 12.42.46 | 6,91 | 18,74 | 37,03 | 98,71 | 1,45 |
| 29/10/21 | 12.42.47 | 6,93 | 18,72 | 37,06 | 98,70 | 1,46 |
| 29/10/21 | 12.42.48 | 7,04 | 18,75 | 37,02 | 98,66 | 1,58 |
| 29/10/21 | 12.42.49 | 7,05 | 18,72 | 37,03 | 98,65 | 1,38 |
| 29/10/21 | 12.42.52 | 7,14 | 18,73 | 37,03 | 98,70 | 1,57 |
| 29/10/21 | 12.42.53 | 7,17 | 18,73 | 37,06 | 98,64 | 1,47 |
| 29/10/21 | 12.42.54 | 7,25 | 18,73 | 37,03 | 98,66 | 1,94 |
| 29/10/21 | 12.42.56 | 7,34 | 18,71 | 37,07 | 98,63 | 1,46 |
| 29/10/21 | 12.42.58 | 7,49 | 18,73 | 37,03 | 98,65 | 1,49 |
| 29/10/21 | 12.43.00 | 7,52 | 18,73 | 37,05 | 98,64 | 1,80 |
| 29/10/21 | 12.43.01 | 7,54 | 18,72 | 37,05 | 98,67 | 1,38 |
| 29/10/21 | 12.43.03 | 7,57 | 18,74 | 37,02 | 98,67 | 1,41 |
| 29/10/21 | 12.43.04 | 7,63 | 18,72 | 37,04 | 98,68 | 1,45 |
| 29/10/21 | 12.43.05 | 7,66 | 18,74 | 37,03 | 98,62 | 1,47 |
| 29/10/21 | 12.43.09 | 7,83 | 18,73 | 37,04 | 98,60 | 1,38 |
| 29/10/21 | 12.43.10 | 7,89 | 18,72 | 37,06 | 98,59 | 1,47 |
| 29/10/21 | 12.43.12 | 7,98 | 18,73 | 37,05 | 98,58 | 1,57 |
| 29/10/21 | 12.43.14 | 8,00 | 18,74 | 37,03 | 98,60 | 1,47 |
| 29/10/21 | 12.43.15 | 8,06 | 18,72 | 37,04 | 98,67 | 1,46 |
| 29/10/21 | 12.43.16 | 8,11 | 18,73 | 37,04 | 98,67 | 1,43 |
| 29/10/21 | 12.43.17 | 8,17 | 18,73 | 37,02 | 98,64 | 1,49 |
| 29/10/21 | 12.43.18 | 8,20 | 18,70 | 37,09 | 98,68 | 1,43 |
| 29/10/21 | 12.43.19 | 8,24 | 18,71 | 37,04 | 98,70 | 1,65 |
| 29/10/21 | 12.43.22 | 8,28 | 18,70 | 37,03 | 98,68 | 1,47 |
| 29/10/21 | 12.43.24 | 8,43 | 18,69 | 37,03 | 98,79 | 1,43 |
| 29/10/21 | 12.43.26 | 8,55 | 18,70 | 37,04 | 98,90 | 1,46 |
| 29/10/21 | 12.43.28 | 8,65 | 18,67 | 37,06 | 98,97 | 1,47 |
| 29/10/21 | 12.43.29 | 8,89 | 18,72 | 37,05 | 99,00 | 1,60 |
| 29/10/21 | 12.43.30 | 8,91 | 18,76 | 37,04 | 98,98 | 1,45 |
| 29/10/21 | 12.43.31 | 9,05 | 18,78 | 37,17 | 98,99 | 1,47 |
| 29/10/21 | 12.43.32 | 9,06 | 18,80 | 37,12 | 99,03 | 1,46 |
| 29/10/21 | 12.43.34 | 9,19 | 18,83 | 37,13 | 99,06 | 1,61 |
| 29/10/21 | 12.43.35 | 9,31 | 18,82 | 37,16 | 99,10 | 1,51 |
| 29/10/21 | 12.43.36 | 9,33 | 18,83 | 37,12 | 99,20 | 1,56 |
| 29/10/21 | 12.43.37 | 9,45 | 18,83 | 37,14 | 99,25 | 1,56 |
| 29/10/21 | 12.43.38 | 9,49 | 18,84 | 37,11 | 99,34 | 1,57 |

| Data | Ora | Profondità | Temperatura | Salinità | OD | Torbidità |
|------------|----------|------------|-------------|----------|-------|-----------|
| GG/MM/AAAA | hh:mm:ss | m | °C | psu | % | FTU |
| 29/10/21 | 12.43.41 | 9,65 | 18,81 | 37,13 | 99,59 | 1,37 |
| 29/10/21 | 12.43.42 | 9,66 | 18,84 | 37,12 | 99,56 | 1,47 |
| 29/10/21 | 12.43.45 | 9,67 | 18,85 | 37,11 | 99,46 | 1,77 |
| 29/10/21 | 12.43.46 | 9,69 | 18,82 | 37,14 | 99,44 | 2,99 |
| 29/10/21 | 12.43.53 | 9,71 | 18,83 | 37,14 | 99,29 | 3,24 |
| 29/10/21 | 12.43.56 | 9,73 | 18,86 | 37,15 | 99,38 | 6,60 |
| 29/10/21 | 12.44.02 | 9,81 | 18,86 | 37,12 | 99,47 | 12,44 |
| 29/10/21 | 12.44.03 | 9,85 | 18,86 | 37,11 | 99,40 | 12,00 |
| 29/10/21 | 12.44.31 | 9,90 | 18,87 | 37,12 | 99,10 | 9,37 |

| Data | Ora | Profondità | Temperatura | Salinità | OD | Torbidità |
|------------|----------|------------|-------------|----------|--------|-----------|
| GG/MM/AAAA | hh:mm:ss | m | °C | psu | % | FTU |
| 29/10/21 | 12.55.07 | 0,31 | 18,70 | 37,09 | 100,89 | 1,77 |
| 29/10/21 | 12.55.08 | 0,39 | 18,72 | 37,06 | 100,88 | 1,83 |
| 29/10/21 | 12.55.09 | 0,44 | 18,71 | 37,09 | 100,78 | 1,80 |
| 29/10/21 | 12.55.10 | 0,45 | 18,72 | 37,07 | 100,86 | 1,79 |
| 29/10/21 | 12.55.11 | 0,52 | 18,71 | 37,08 | 100,85 | 1,68 |
| 29/10/21 | 12.55.12 | 0,56 | 18,73 | 37,06 | 100,81 | 1,92 |
| 29/10/21 | 12.55.13 | 0,59 | 18,73 | 37,07 | 100,74 | 2,11 |
| 29/10/21 | 12.55.14 | 0,73 | 18,70 | 37,12 | 100,64 | 1,96 |
| 29/10/21 | 12.55.15 | 0,79 | 18,72 | 37,08 | 100,61 | 1,69 |
| 29/10/21 | 12.55.16 | 0,81 | 18,71 | 37,09 | 100,68 | 1,83 |
| 29/10/21 | 12.55.17 | 1,01 | 18,72 | 37,06 | 100,57 | 1,72 |
| 29/10/21 | 12.55.18 | 1,14 | 18,70 | 37,11 | 100,58 | 1,80 |
| 29/10/21 | 12.55.20 | 1,28 | 18,72 | 37,09 | 100,60 | 1,76 |
| 29/10/21 | 12.55.21 | 1,47 | 18,72 | 37,09 | 100,70 | 1,79 |
| 29/10/21 | 12.55.22 | 1,56 | 18,74 | 37,07 | 100,74 | 1,80 |
| 29/10/21 | 12.55.24 | 1,78 | 18,73 | 37,07 | 100,95 | 1,80 |
| 29/10/21 | 12.55.25 | 1,80 | 18,72 | 37,07 | 101,03 | 1,80 |
| 29/10/21 | 12.55.26 | 1,91 | 18,72 | 37,07 | 101,14 | 1,79 |
| 29/10/21 | 12.55.27 | 1,99 | 18,74 | 37,06 | 101,21 | 1,76 |
| 29/10/21 | 12.55.31 | 2,01 | 18,75 | 37,05 | 101,32 | 1,79 |
| 29/10/21 | 12.55.33 | 2,04 | 18,75 | 37,04 | 101,19 | 1,80 |
| 29/10/21 | 12.55.34 | 2,09 | 18,72 | 37,05 | 101,15 | 1,64 |
| 29/10/21 | 12.55.35 | 2,13 | 18,75 | 37,05 | 101,07 | 1,89 |
| 29/10/21 | 12.55.36 | 2,28 | 18,72 | 37,08 | 101,04 | 1,69 |
| 29/10/21 | 12.55.37 | 2,32 | 18,75 | 37,03 | 101,00 | 1,87 |
| 29/10/21 | 12.55.38 | 2,44 | 18,73 | 37,06 | 100,94 | 1,80 |
| 29/10/21 | 12.55.39 | 2,47 | 18,75 | 37,06 | 100,92 | 1,79 |
| 29/10/21 | 12.55.40 | 2,53 | 18,73 | 37,07 | 100,89 | 1,69 |
| 29/10/21 | 12.55.41 | 2,65 | 18,75 | 37,07 | 100,90 | 1,83 |
| 29/10/21 | 12.55.42 | 2,71 | 18,75 | 37,08 | 100,87 | 1,68 |
| 29/10/21 | 12.55.44 | 2,76 | 18,74 | 37,06 | 100,90 | 1,98 |
| 29/10/21 | 12.55.45 | 2,90 | 18,73 | 37,07 | 100,84 | 1,66 |
| 29/10/21 | 12.55.47 | 3,00 | 18,74 | 37,06 | 100,77 | 1,68 |
| 29/10/21 | 12.55.48 | 3,14 | 18,74 | 37,06 | 100,72 | 1,69 |
| 29/10/21 | 12.55.49 | 3,17 | 18,74 | 37,06 | 100,70 | 2,11 |
| 29/10/21 | 12.55.51 | 3,20 | 18,73 | 37,08 | 100,68 | 1,91 |
| 29/10/21 | 12.56.28 | 3,27 | 18,74 | 37,04 | 99,86 | 1,72 |
| 29/10/21 | 12.56.29 | 3,30 | 18,73 | 37,04 | 99,82 | 1,77 |
| 29/10/21 | 12.56.31 | 3,31 | 18,73 | 37,06 | 99,77 | 1,91 |
| 29/10/21 | 12.56.33 | 3,41 | 18,73 | 37,05 | 99,80 | 1,80 |
| 29/10/21 | 12.56.35 | 3,58 | 18,73 | 37,07 | 99,83 | 1,72 |
| 29/10/21 | 12.56.36 | 3,82 | 18,74 | 37,03 | 99,91 | 1,84 |
| 29/10/21 | 12.56.37 | 3,95 | 18,73 | 37,06 | 99,96 | 1,91 |
| 29/10/21 | 12.56.38 | 4,00 | 18,75 | 37,05 | 99,93 | 1,66 |
| 29/10/21 | 12.56.39 | 4,08 | 18,73 | 37,06 | 100,01 | 1,68 |
| 29/10/21 | 12.56.40 | 4,14 | 18,73 | 37,06 | 100,03 | 1,65 |
| 29/10/21 | 12.56.43 | 4,24 | 18,72 | 37,05 | 100,12 | 1,69 |
| 29/10/21 | 12.56.44 | 4,28 | 18,72 | 37,08 | 100,12 | 1,58 |
| 29/10/21 | 12.56.46 | 4,36 | 18,73 | 37,06 | 100,05 | 2,02 |

| Data | Ora | Profondità | Temperatura | Salinità | OD | Torbidità |
|------------|----------|------------|-------------|----------|-------|-----------|
| GG/MM/AAAA | hh:mm:ss | m | °C | psu | % | FTU |
| 29/10/21 | 12.56.49 | 4,37 | 18,73 | 37,05 | 99,83 | 1,57 |
| 29/10/21 | 12.56.51 | 4,47 | 18,73 | 37,06 | 99,82 | 1,80 |
| 29/10/21 | 12.56.58 | 4,50 | 18,72 | 37,06 | 99,57 | 1,69 |
| 29/10/21 | 12.56.59 | 4,56 | 18,72 | 37,06 | 99,62 | 1,68 |
| 29/10/21 | 12.57.00 | 4,66 | 18,71 | 37,08 | 99,63 | 1,89 |
| 29/10/21 | 12.57.02 | 4,76 | 18,75 | 37,04 | 99,60 | 1,68 |
| 29/10/21 | 12.57.04 | 4,79 | 18,72 | 37,06 | 99,67 | 1,69 |
| 29/10/21 | 12.57.08 | 4,84 | 18,73 | 37,05 | 99,61 | 1,80 |
| 29/10/21 | 12.57.10 | 4,86 | 18,73 | 37,04 | 99,62 | 1,58 |
| 29/10/21 | 12.57.12 | 4,96 | 18,72 | 37,06 | 99,69 | 1,66 |
| 29/10/21 | 12.57.13 | 5,02 | 18,72 | 37,06 | 99,72 | 1,79 |
| 29/10/21 | 12.57.14 | 5,07 | 18,72 | 37,06 | 99,72 | 2,03 |
| 29/10/21 | 12.57.15 | 5,14 | 18,73 | 37,06 | 99,68 | 1,70 |
| 29/10/21 | 12.57.17 | 5,16 | 18,73 | 37,07 | 99,72 | 1,58 |
| 29/10/21 | 12.57.18 | 5,22 | 18,73 | 37,05 | 99,74 | 1,64 |
| 29/10/21 | 12.57.19 | 5,32 | 18,72 | 37,06 | 99,68 | 1,79 |
| 29/10/21 | 12.57.22 | 5,33 | 18,72 | 37,06 | 99,62 | 1,61 |
| 29/10/21 | 12.57.23 | 5,51 | 18,71 | 37,07 | 99,65 | 1,64 |
| 29/10/21 | 12.57.24 | 5,54 | 18,72 | 37,03 | 99,57 | 1,66 |
| 29/10/21 | 12.57.25 | 5,56 | 18,72 | 37,05 | 99,59 | 1,65 |
| 29/10/21 | 12.57.26 | 5,63 | 18,70 | 37,07 | 99,57 | 1,69 |
| 29/10/21 | 12.57.27 | 5,67 | 18,74 | 37,03 | 99,58 | 1,62 |
| 29/10/21 | 12.57.31 | 5,71 | 18,72 | 37,04 | 99,50 | 1,69 |
| 29/10/21 | 12.57.33 | 5,73 | 18,70 | 37,06 | 99,49 | 1,84 |
| 29/10/21 | 12.57.34 | 5,98 | 18,72 | 37,05 | 99,47 | 1,62 |
| 29/10/21 | 12.57.35 | 6,07 | 18,71 | 37,06 | 99,41 | 2,18 |
| 29/10/21 | 12.57.36 | 6,10 | 18,72 | 37,03 | 99,41 | 1,94 |
| 29/10/21 | 12.57.37 | 6,28 | 18,73 | 37,04 | 99,40 | 1,85 |
| 29/10/21 | 12.57.38 | 6,33 | 18,72 | 37,07 | 99,46 | 1,80 |
| 29/10/21 | 12.57.39 | 6,36 | 18,72 | 37,05 | 99,44 | 1,64 |
| 29/10/21 | 12.57.40 | 6,46 | 18,71 | 37,07 | 99,45 | 1,62 |
| 29/10/21 | 12.57.41 | 6,49 | 18,72 | 37,06 | 99,47 | 1,68 |
| 29/10/21 | 12.57.42 | 6,57 | 18,71 | 37,07 | 99,51 | 1,79 |
| 29/10/21 | 12.57.45 | 6,68 | 18,73 | 37,04 | 99,56 | 2,36 |
| 29/10/21 | 12.57.47 | 6,77 | 18,71 | 37,07 | 99,61 | 1,69 |
| 29/10/21 | 12.57.49 | 6,80 | 18,73 | 37,03 | 99,57 | 1,77 |
| 29/10/21 | 12.57.50 | 6,81 | 18,72 | 37,05 | 99,54 | 1,58 |
| 29/10/21 | 12.57.52 | 6,86 | 18,72 | 37,07 | 99,54 | 1,72 |
| 29/10/21 | 12.57.53 | 6,91 | 18,72 | 37,04 | 99,55 | 1,69 |
| 29/10/21 | 12.57.54 | 7,02 | 18,72 | 37,04 | 99,53 | 1,89 |
| 29/10/21 | 12.57.57 | 7,03 | 18,71 | 37,04 | 99,42 | 2,02 |
| 29/10/21 | 12.57.58 | 7,06 | 18,71 | 37,05 | 99,35 | 1,66 |
| 29/10/21 | 12.58.00 | 7,10 | 18,73 | 37,02 | 99,17 | 1,66 |
| 29/10/21 | 12.58.04 | 7,15 | 18,71 | 37,04 | 99,06 | 1,68 |
| 29/10/21 | 12.58.05 | 7,20 | 18,72 | 37,04 | 99,01 | 1,58 |
| 29/10/21 | 12.58.06 | 7,32 | 18,70 | 37,05 | 98,96 | 1,66 |
| 29/10/21 | 12.58.07 | 7,43 | 18,72 | 37,07 | 98,92 | 1,62 |
| 29/10/21 | 12.58.09 | 7,51 | 18,70 | 37,06 | 98,81 | 1,65 |
| 29/10/21 | 12.58.10 | 7,57 | 18,68 | 37,09 | 98,77 | 1,58 |

| Data | Ora | Profondità | Temperatura | Salinità | OD | Torbidità |
|------------|----------|------------|-------------|----------|-------|-----------|
| GG/MM/AAAA | hh:mm:ss | m | °C | psu | % | FTU |
| 29/10/21 | 12.58.13 | 7,72 | 18,72 | 37,04 | 98,68 | 1,61 |
| 29/10/21 | 12.58.14 | 7,74 | 18,71 | 37,04 | 98,70 | 1,56 |
| 29/10/21 | 12.58.15 | 7,75 | 18,71 | 37,04 | 98,66 | 1,58 |
| 29/10/21 | 12.58.16 | 7,88 | 18,70 | 37,06 | 98,69 | 1,91 |
| 29/10/21 | 12.58.19 | 8,00 | 18,69 | 37,07 | 98,88 | 1,77 |
| 29/10/21 | 12.58.20 | 8,02 | 18,69 | 37,06 | 98,93 | 1,60 |
| 29/10/21 | 12.58.21 | 8,11 | 18,70 | 37,07 | 98,91 | 1,54 |
| 29/10/21 | 12.58.22 | 8,25 | 18,70 | 37,05 | 98,84 | 1,58 |
| 29/10/21 | 12.58.26 | 8,38 | 18,69 | 37,07 | 98,62 | 1,58 |
| 29/10/21 | 12.58.28 | 8,49 | 18,71 | 37,07 | 98,54 | 1,54 |
| 29/10/21 | 12.58.30 | 8,55 | 18,72 | 37,06 | 98,54 | 1,56 |
| 29/10/21 | 12.58.31 | 8,58 | 18,70 | 37,05 | 98,55 | 1,58 |
| 29/10/21 | 12.58.34 | 8,75 | 18,68 | 37,07 | 98,55 | 1,62 |
| 29/10/21 | 12.58.35 | 8,78 | 18,72 | 37,02 | 98,52 | 1,57 |
| 29/10/21 | 12.58.37 | 8,93 | 18,71 | 37,07 | 98,55 | 1,49 |
| 29/10/21 | 12.58.38 | 9,02 | 18,71 | 37,06 | 98,56 | 1,60 |
| 29/10/21 | 12.58.43 | 9,09 | 18,71 | 37,06 | 98,60 | 1,60 |
| 29/10/21 | 12.58.44 | 9,29 | 18,69 | 37,08 | 98,57 | 1,80 |
| 29/10/21 | 12.58.45 | 9,34 | 18,70 | 37,06 | 98,61 | 1,69 |
| 29/10/21 | 12.58.46 | 9,50 | 18,70 | 37,06 | 98,59 | 1,69 |
| 29/10/21 | 12.58.47 | 9,56 | 18,71 | 37,04 | 98,59 | 1,58 |
| 29/10/21 | 12.58.48 | 9,68 | 18,71 | 37,05 | 98,57 | 1,57 |
| 29/10/21 | 12.58.51 | 9,69 | 18,68 | 37,09 | 98,51 | 1,57 |
| 29/10/21 | 12.58.52 | 9,84 | 18,71 | 37,05 | 98,52 | 1,62 |
| 29/10/21 | 12.58.53 | 9,97 | 18,70 | 37,06 | 98,49 | 1,76 |
| 29/10/21 | 12.58.56 | 10,00 | 18,71 | 37,05 | 98,59 | 1,64 |
| 29/10/21 | 12.58.59 | 10,03 | 18,70 | 37,05 | 98,59 | 2,33 |
| 29/10/21 | 12.59.00 | 10,09 | 18,70 | 37,07 | 98,57 | 1,50 |
| 29/10/21 | 12.59.06 | 10,20 | 18,69 | 37,08 | 98,57 | 1,61 |
| 29/10/21 | 12.59.07 | 10,33 | 18,71 | 37,06 | 98,63 | 1,60 |
| 29/10/21 | 12.59.08 | 10,34 | 18,68 | 37,08 | 98,60 | 1,57 |
| 29/10/21 | 12.59.09 | 10,44 | 18,70 | 37,05 | 98,53 | 1,50 |
| 29/10/21 | 12.59.10 | 10,54 | 18,69 | 37,07 | 98,50 | 1,69 |
| 29/10/21 | 12.59.13 | 10,60 | 18,69 | 37,07 | 98,42 | 1,65 |
| 29/10/21 | 12.59.14 | 10,73 | 18,71 | 37,04 | 98,48 | 1,77 |
| 29/10/21 | 12.59.15 | 10,74 | 18,69 | 37,04 | 98,46 | 1,64 |
| 29/10/21 | 12.59.17 | 10,83 | 18,69 | 37,06 | 98,45 | 1,58 |
| 29/10/21 | 12.59.19 | 10,95 | 18,69 | 37,07 | 98,50 | 1,56 |
| 29/10/21 | 12.59.21 | 11,14 | 18,69 | 37,06 | 98,52 | 1,72 |
| 29/10/21 | 12.59.24 | 11,24 | 18,68 | 37,08 | 98,52 | 1,58 |
| 29/10/21 | 12.59.26 | 11,37 | 18,67 | 37,08 | 98,54 | 1,46 |
| 29/10/21 | 12.59.28 | 11,54 | 18,67 | 37,06 | 98,51 | 1,62 |
| 29/10/21 | 12.59.30 | 11,59 | 18,67 | 37,07 | 98,50 | 1,58 |
| 29/10/21 | 12.59.32 | 11,78 | 18,68 | 37,06 | 98,49 | 1,56 |
| 29/10/21 | 12.59.34 | 11,93 | 18,70 | 37,06 | 98,47 | 1,68 |
| 29/10/21 | 12.59.35 | 12,07 | 18,70 | 37,05 | 98,47 | 1,61 |
| 29/10/21 | 12.59.36 | 12,08 | 18,69 | 37,05 | 98,48 | 1,62 |
| 29/10/21 | 12.59.37 | 12,16 | 18,70 | 37,08 | 98,50 | 1,62 |
| 29/10/21 | 12.59.39 | 12,21 | 18,67 | 37,08 | 98,43 | 1,57 |

| Data | Ora | Profondità | Temperatura | Salinità | OD | Torbidità |
|------------|----------|------------|-------------|----------|-------|-----------|
| GG/MM/AAAA | hh:mm:ss | m | °C | psu | % | FTU |
| 29/10/21 | 12.59.40 | 12,32 | 18,68 | 37,06 | 98,40 | 1,62 |
| 29/10/21 | 12.59.41 | 12,40 | 18,69 | 37,07 | 98,33 | 1,58 |
| 29/10/21 | 12.59.42 | 12,47 | 18,68 | 37,07 | 98,32 | 1,56 |
| 29/10/21 | 12.59.43 | 12,64 | 18,70 | 37,06 | 98,35 | 1,58 |
| 29/10/21 | 12.59.45 | 12,70 | 18,69 | 37,06 | 98,39 | 1,57 |
| 29/10/21 | 12.59.46 | 12,84 | 18,69 | 37,06 | 98,31 | 1,69 |
| 29/10/21 | 12.59.49 | 13,02 | 18,69 | 37,08 | 98,37 | 1,58 |
| 29/10/21 | 12.59.52 | 13,10 | 18,69 | 37,07 | 98,41 | 1,69 |
| 29/10/21 | 12.59.54 | 13,15 | 18,69 | 37,06 | 98,50 | 1,75 |
| 29/10/21 | 12.59.55 | 13,40 | 18,68 | 37,07 | 98,51 | 1,58 |
| 29/10/21 | 12.59.56 | 13,46 | 18,71 | 37,05 | 98,52 | 1,80 |
| 29/10/21 | 12.59.57 | 13,50 | 18,69 | 37,06 | 98,50 | 1,58 |
| 29/10/21 | 12.59.58 | 13,55 | 18,70 | 37,07 | 98,55 | 1,69 |
| 29/10/21 | 13.00.00 | 13,68 | 18,69 | 37,09 | 98,48 | 1,66 |
| 29/10/21 | 13.00.02 | 13,71 | 18,69 | 37,06 | 98,39 | 1,61 |
| 29/10/21 | 13.00.03 | 13,96 | 18,69 | 37,07 | 98,39 | 1,58 |
| 29/10/21 | 13.00.04 | 13,97 | 18,68 | 37,07 | 98,43 | 1,61 |
| 29/10/21 | 13.00.05 | 14,05 | 18,70 | 37,05 | 98,37 | 1,80 |
| 29/10/21 | 13.00.06 | 14,22 | 18,69 | 37,06 | 98,37 | 1,88 |
| 29/10/21 | 13.00.07 | 14,40 | 18,68 | 37,08 | 98,36 | 1,68 |
| 29/10/21 | 13.00.08 | 14,47 | 18,69 | 37,05 | 98,37 | 1,47 |
| 29/10/21 | 13.00.10 | 14,64 | 18,68 | 37,09 | 98,34 | 1,89 |
| 29/10/21 | 13.00.11 | 14,82 | 18,69 | 37,06 | 98,35 | 1,58 |
| 29/10/21 | 13.00.12 | 14,83 | 18,70 | 37,05 | 98,31 | 1,56 |
| 29/10/21 | 13.00.13 | 15,13 | 18,70 | 37,03 | 98,36 | 1,66 |
| 29/10/21 | 13.00.15 | 15,15 | 18,68 | 37,09 | 98,35 | 1,57 |
| 29/10/21 | 13.00.16 | 15,28 | 18,69 | 37,07 | 98,38 | 1,47 |
| 29/10/21 | 13.00.18 | 15,44 | 18,67 | 37,09 | 98,35 | 1,50 |
| 29/10/21 | 13.00.19 | 15,63 | 18,70 | 37,07 | 98,35 | 1,60 |
| 29/10/21 | 13.00.20 | 15,77 | 18,69 | 37,04 | 98,33 | 1,66 |
| 29/10/21 | 13.00.21 | 15,91 | 18,70 | 37,07 | 98,32 | 1,57 |
| 29/10/21 | 13.00.22 | 15,97 | 18,68 | 37,08 | 98,33 | 1,66 |
| 29/10/21 | 13.00.24 | 16,13 | 18,72 | 37,02 | 98,29 | 1,57 |
| 29/10/21 | 13.00.25 | 16,24 | 18,68 | 37,07 | 98,31 | 1,58 |
| 29/10/21 | 13.00.26 | 16,30 | 18,70 | 37,05 | 98,24 | 1,62 |
| 29/10/21 | 13.00.27 | 16,32 | 18,68 | 37,06 | 98,25 | 1,57 |
| 29/10/21 | 13.00.28 | 16,43 | 18,69 | 37,05 | 98,16 | 1,84 |
| 29/10/21 | 13.00.29 | 16,55 | 18,67 | 37,07 | 98,10 | 1,46 |
| 29/10/21 | 13.00.33 | 16,57 | 18,67 | 37,11 | 97,64 | 1,80 |
| 29/10/21 | 13.00.34 | 16,60 | 18,68 | 37,07 | 97,56 | 1,62 |
| 29/10/21 | 13.00.35 | 16,61 | 18,68 | 37,09 | 97,37 | 1,56 |
| 29/10/21 | 13.00.36 | 16,75 | 18,69 | 37,06 | 97,24 | 1,65 |

| Data | Ora | Profondità | Temperatura | Salinità | OD | Torbidità |
|------------|----------|------------|-------------|----------|--------|-----------|
| GG/MM/AAAA | hh:mm:ss | m | °C | psu | % | FTU |
| 29/10/21 | 13.17.56 | 0,38 | 18,72 | 37,12 | 100,71 | 2,04 |
| 29/10/21 | 13.17.58 | 0,40 | 18,75 | 37,11 | 100,70 | 1,98 |
| 29/10/21 | 13.17.59 | 0,42 | 18,73 | 37,11 | 100,67 | 1,98 |
| 29/10/21 | 13.18.03 | 0,44 | 18,74 | 37,12 | 100,71 | 1,79 |
| 29/10/21 | 13.18.11 | 0,50 | 18,77 | 37,10 | 100,86 | 2,02 |
| 29/10/21 | 13.18.12 | 0,63 | 18,78 | 37,11 | 100,93 | 1,88 |
| 29/10/21 | 13.18.13 | 0,89 | 18,77 | 37,10 | 100,80 | 1,81 |
| 29/10/21 | 13.18.14 | 0,94 | 18,78 | 37,09 | 100,81 | 2,00 |
| 29/10/21 | 13.18.15 | 1,08 | 18,80 | 37,07 | 100,69 | 2,11 |
| 29/10/21 | 13.18.17 | 1,12 | 18,76 | 37,10 | 100,68 | 2,03 |
| 29/10/21 | 13.18.18 | 1,23 | 18,80 | 37,09 | 100,71 | 1,91 |
| 29/10/21 | 13.18.20 | 1,26 | 18,79 | 37,08 | 100,74 | 1,88 |
| 29/10/21 | 13.18.22 | 1,28 | 18,79 | 37,09 | 100,81 | 1,91 |
| 29/10/21 | 13.18.25 | 1,36 | 18,80 | 37,08 | 100,92 | 2,13 |
| 29/10/21 | 13.18.26 | 1,38 | 18,81 | 37,06 | 100,89 | 1,84 |
| 29/10/21 | 13.18.28 | 1,43 | 18,81 | 37,07 | 100,96 | 1,79 |
| 29/10/21 | 13.18.29 | 1,44 | 18,83 | 37,07 | 100,94 | 1,94 |
| 29/10/21 | 13.18.31 | 1,56 | 18,81 | 37,04 | 100,94 | 1,89 |
| 29/10/21 | 13.18.32 | 1,59 | 18,81 | 37,07 | 100,90 | 1,80 |
| 29/10/21 | 13.18.33 | 1,65 | 18,81 | 37,08 | 100,93 | 1,96 |
| 29/10/21 | 13.18.34 | 1,70 | 18,84 | 37,04 | 100,89 | 1,98 |
| 29/10/21 | 13.18.35 | 1,74 | 18,80 | 37,09 | 100,94 | 1,89 |
| 29/10/21 | 13.18.36 | 1,78 | 18,81 | 37,08 | 100,91 | 2,02 |
| 29/10/21 | 13.18.37 | 1,90 | 18,81 | 37,08 | 100,89 | 2,00 |
| 29/10/21 | 13.18.39 | 1,95 | 18,83 | 37,07 | 100,93 | 2,02 |
| 29/10/21 | 13.18.41 | 1,97 | 18,81 | 37,07 | 100,98 | 2,11 |
| 29/10/21 | 13.18.44 | 2,04 | 18,81 | 37,09 | 100,87 | 2,03 |
| 29/10/21 | 13.18.45 | 2,06 | 18,81 | 37,07 | 100,90 | 1,95 |
| 29/10/21 | 13.18.46 | 2,09 | 18,82 | 37,06 | 100,81 | 1,91 |
| 29/10/21 | 13.18.47 | 2,23 | 18,82 | 37,05 | 100,86 | 1,95 |
| 29/10/21 | 13.18.48 | 2,28 | 18,82 | 37,06 | 100,80 | 2,02 |
| 29/10/21 | 13.18.50 | 2,31 | 18,83 | 37,07 | 100,83 | 1,84 |
| 29/10/21 | 13.18.51 | 2,33 | 18,82 | 37,06 | 100,86 | 1,96 |
| 29/10/21 | 13.18.52 | 2,38 | 18,81 | 37,05 | 100,93 | 2,04 |
| 29/10/21 | 13.18.55 | 2,40 | 18,81 | 37,07 | 100,83 | 2,03 |
| 29/10/21 | 13.18.58 | 2,53 | 18,83 | 37,07 | 100,86 | 1,80 |
| 29/10/21 | 13.18.59 | 2,59 | 18,82 | 37,05 | 100,91 | 2,00 |
| 29/10/21 | 13.19.00 | 2,65 | 18,83 | 37,07 | 100,91 | 1,83 |
| 29/10/21 | 13.19.02 | 2,71 | 18,81 | 37,06 | 100,85 | 1,79 |
| 29/10/21 | 13.19.03 | 2,72 | 18,82 | 37,05 | 100,81 | 2,00 |
| 29/10/21 | 13.19.04 | 2,75 | 18,79 | 37,06 | 100,79 | 1,89 |
| 29/10/21 | 13.19.06 | 2,82 | 18,83 | 37,04 | 100,70 | 2,02 |
| 29/10/21 | 13.19.11 | 2,91 | 18,81 | 37,07 | 100,42 | 1,98 |
| 29/10/21 | 13.19.12 | 2,94 | 18,83 | 37,04 | 100,42 | 2,02 |
| 29/10/21 | 13.19.13 | 2,96 | 18,81 | 37,05 | 100,37 | 1,91 |
| 29/10/21 | 13.19.15 | 2,99 | 18,82 | 37,08 | 100,36 | 1,80 |
| 29/10/21 | 13.19.17 | 3,01 | 18,83 | 37,06 | 100,33 | 1,83 |
| 29/10/21 | 13.19.18 | 3,04 | 18,84 | 37,04 | 100,35 | 2,00 |
| 29/10/21 | 13.19.25 | 3,05 | 18,81 | 37,04 | 100,18 | 2,03 |

| Data | Ora | Profondità | Temperatura | Salinità | OD | Torbidità |
|------------|----------|------------|-------------|----------|--------|-----------|
| GG/MM/AAAA | hh:mm:ss | m | °C | psu | % | FTU |
| 29/10/21 | 13.19.27 | 3,08 | 18,81 | 37,06 | 100,17 | 1,91 |
| 29/10/21 | 13.19.59 | 3,12 | 18,83 | 37,06 | 100,18 | 1,91 |
| 29/10/21 | 13.20.00 | 3,23 | 18,83 | 37,06 | 100,21 | 1,83 |
| 29/10/21 | 13.20.01 | 3,25 | 18,81 | 37,07 | 100,18 | 1,79 |
| 29/10/21 | 13.20.02 | 3,27 | 18,83 | 37,05 | 100,22 | 1,84 |
| 29/10/21 | 13.20.13 | 3,30 | 18,81 | 37,07 | 100,30 | 1,91 |
| 29/10/21 | 13.20.15 | 3,37 | 18,82 | 37,05 | 100,29 | 2,00 |
| 29/10/21 | 13.20.16 | 3,39 | 18,80 | 37,07 | 100,27 | 1,80 |
| 29/10/21 | 13.20.19 | 3,45 | 18,82 | 37,06 | 100,27 | 1,85 |
| 29/10/21 | 13.20.20 | 3,52 | 18,81 | 37,03 | 100,29 | 2,23 |
| 29/10/21 | 13.20.22 | 3,54 | 18,83 | 37,03 | 100,28 | 2,06 |
| 29/10/21 | 13.20.25 | 3,60 | 18,81 | 37,06 | 100,13 | 1,98 |
| 29/10/21 | 13.20.28 | 3,61 | 18,81 | 37,06 | 100,06 | 1,76 |
| 29/10/21 | 13.20.33 | 3,64 | 18,83 | 37,06 | 99,97 | 2,04 |
| 29/10/21 | 13.20.35 | 3,65 | 18,82 | 37,06 | 100,00 | 1,99 |
| 29/10/21 | 13.20.37 | 3,66 | 18,81 | 37,05 | 99,99 | 1,92 |
| 29/10/21 | 13.20.39 | 3,67 | 18,81 | 37,04 | 99,94 | 1,80 |
| 29/10/21 | 13.20.42 | 3,74 | 18,83 | 37,04 | 99,90 | 1,89 |
| 29/10/21 | 13.20.44 | 3,77 | 18,82 | 37,05 | 99,91 | 2,22 |
| 29/10/21 | 13.20.45 | 3,89 | 18,82 | 37,05 | 99,91 | 2,00 |
| 29/10/21 | 13.20.47 | 3,91 | 18,80 | 37,07 | 99,90 | 1,99 |
| 29/10/21 | 13.20.51 | 4,00 | 18,80 | 37,05 | 100,04 | 2,13 |
| 29/10/21 | 13.20.52 | 4,06 | 18,81 | 37,03 | 100,07 | 2,08 |
| 29/10/21 | 13.20.56 | 4,07 | 18,80 | 37,06 | 100,05 | 1,87 |
| 29/10/21 | 13.20.59 | 4,09 | 18,81 | 37,05 | 99,94 | 1,80 |
| 29/10/21 | 13.21.00 | 4,11 | 18,82 | 37,03 | 99,90 | 1,91 |
| 29/10/21 | 13.21.07 | 4,15 | 18,81 | 37,03 | 100,00 | 1,85 |
| 29/10/21 | 13.21.08 | 4,16 | 18,81 | 37,05 | 100,06 | 1,89 |
| 29/10/21 | 13.21.09 | 4,17 | 18,80 | 37,06 | 100,06 | 2,13 |
| 29/10/21 | 13.21.12 | 4,30 | 18,80 | 37,07 | 100,18 | 2,22 |
| 29/10/21 | 13.21.14 | 4,31 | 18,79 | 37,07 | 100,14 | 2,02 |
| 29/10/21 | 13.21.17 | 4,33 | 18,81 | 37,06 | 100,10 | 2,03 |
| 29/10/21 | 13.21.18 | 4,36 | 18,79 | 37,06 | 100,10 | 1,87 |
| 29/10/21 | 13.21.19 | 4,37 | 18,80 | 37,05 | 100,10 | 2,07 |
| 29/10/21 | 13.21.20 | 4,51 | 18,81 | 37,05 | 100,18 | 2,00 |
| 29/10/21 | 13.21.21 | 4,61 | 18,78 | 37,08 | 100,19 | 2,03 |
| 29/10/21 | 13.21.22 | 4,65 | 18,80 | 37,06 | 100,17 | 2,00 |
| 29/10/21 | 13.21.24 | 4,66 | 18,81 | 37,06 | 100,22 | 1,95 |
| 29/10/21 | 13.21.25 | 4,71 | 18,81 | 37,05 | 100,23 | 2,06 |
| 29/10/21 | 13.21.30 | 4,79 | 18,78 | 37,07 | 100,23 | 1,91 |
| 29/10/21 | 13.21.35 | 4,88 | 18,80 | 37,03 | 100,21 | 1,92 |
| 29/10/21 | 13.21.37 | 5,13 | 18,78 | 37,07 | 100,21 | 2,45 |
| 29/10/21 | 13.21.39 | 5,21 | 18,83 | 37,03 | 100,26 | 1,79 |
| 29/10/21 | 13.21.40 | 5,33 | 18,81 | 37,02 | 100,21 | 1,98 |
| 29/10/21 | 13.21.42 | 5,38 | 18,78 | 37,04 | 100,15 | 2,04 |
| 29/10/21 | 13.21.43 | 5,61 | 18,79 | 37,03 | 100,19 | 1,84 |
| 29/10/21 | 13.21.44 | 5,65 | 18,80 | 37,03 | 100,20 | 1,91 |
| 29/10/21 | 13.21.47 | 5,75 | 18,77 | 37,06 | 100,22 | 1,91 |
| 29/10/21 | 13.21.50 | 5,78 | 18,78 | 37,04 | 100,19 | 1,96 |

| Data | Ora | Profondità | Temperatura | Salinità | OD | Torbidità |
|------------|----------|------------|-------------|----------|--------|-----------|
| GG/MM/AAAA | hh:mm:ss | m | °C | psu | % | FTU |
| 29/10/21 | 13.21.51 | 5,93 | 18,75 | 37,07 | 100,17 | 2,91 |
| 29/10/21 | 13.21.52 | 6,01 | 18,77 | 37,05 | 100,13 | 1,98 |
| 29/10/21 | 13.21.53 | 6,09 | 18,76 | 37,06 | 100,18 | 2,02 |
| 29/10/21 | 13.21.54 | 6,34 | 18,76 | 37,06 | 100,18 | 2,07 |
| 29/10/21 | 13.21.55 | 6,42 | 18,75 | 37,05 | 100,13 | 1,91 |
| 29/10/21 | 13.21.56 | 6,54 | 18,75 | 37,06 | 100,14 | 1,89 |
| 29/10/21 | 13.21.57 | 6,61 | 18,76 | 37,06 | 100,18 | 1,91 |
| 29/10/21 | 13.21.58 | 6,69 | 18,75 | 37,06 | 100,20 | 2,03 |
| 29/10/21 | 13.21.59 | 6,71 | 18,76 | 37,06 | 100,18 | 1,99 |
| 29/10/21 | 13.22.00 | 6,76 | 18,75 | 37,07 | 100,24 | 2,13 |
| 29/10/21 | 13.22.02 | 6,91 | 18,75 | 37,06 | 100,25 | 2,00 |
| 29/10/21 | 13.22.03 | 7,01 | 18,76 | 37,07 | 100,22 | 1,94 |
| 29/10/21 | 13.22.05 | 7,13 | 18,76 | 37,05 | 100,22 | 2,11 |
| 29/10/21 | 13.22.06 | 7,33 | 18,76 | 37,06 | 100,15 | 2,02 |
| 29/10/21 | 13.22.07 | 7,35 | 18,76 | 37,05 | 100,19 | 1,77 |
| 29/10/21 | 13.22.08 | 7,41 | 18,74 | 37,07 | 100,18 | 2,02 |
| 29/10/21 | 13.22.11 | 7,56 | 18,76 | 37,06 | 100,12 | 2,08 |
| 29/10/21 | 13.22.13 | 7,76 | 18,75 | 37,07 | 100,01 | 2,00 |
| 29/10/21 | 13.22.14 | 7,89 | 18,78 | 37,03 | 100,05 | 1,85 |
| 29/10/21 | 13.22.16 | 7,94 | 18,77 | 37,05 | 100,02 | 1,89 |
| 29/10/21 | 13.22.18 | 8,14 | 18,77 | 37,06 | 100,03 | 1,88 |
| 29/10/21 | 13.22.19 | 8,23 | 18,76 | 37,07 | 100,03 | 1,79 |
| 29/10/21 | 13.22.20 | 8,31 | 18,74 | 37,08 | 100,05 | 2,02 |
| 29/10/21 | 13.22.23 | 8,36 | 18,76 | 37,08 | 100,03 | 1,89 |
| 29/10/21 | 13.22.25 | 8,47 | 18,76 | 37,06 | 99,97 | 1,91 |
| 29/10/21 | 13.22.26 | 8,58 | 18,76 | 37,05 | 100,00 | 2,02 |
| 29/10/21 | 13.22.27 | 8,81 | 18,76 | 37,06 | 99,95 | 1,89 |
| 29/10/21 | 13.22.28 | 8,93 | 18,76 | 37,07 | 99,99 | 2,02 |
| 29/10/21 | 13.22.29 | 9,16 | 18,76 | 37,08 | 99,95 | 2,23 |
| 29/10/21 | 13.22.30 | 9,22 | 18,76 | 37,07 | 99,96 | 2,08 |
| 29/10/21 | 13.22.32 | 9,33 | 18,77 | 37,05 | 99,97 | 2,02 |
| 29/10/21 | 13.22.33 | 9,47 | 18,77 | 37,06 | 99,98 | 1,89 |
| 29/10/21 | 13.22.34 | 9,53 | 18,76 | 37,07 | 100,00 | 2,22 |
| 29/10/21 | 13.22.35 | 9,59 | 18,76 | 37,06 | 99,96 | 2,32 |
| 29/10/21 | 13.22.36 | 9,63 | 18,76 | 37,07 | 99,95 | 2,02 |
| 29/10/21 | 13.22.39 | 9,73 | 18,76 | 37,06 | 99,88 | 2,14 |
| 29/10/21 | 13.22.40 | 9,90 | 18,76 | 37,07 | 99,88 | 1,85 |
| 29/10/21 | 13.22.41 | 9,98 | 18,76 | 37,06 | 99,84 | 2,23 |
| 29/10/21 | 13.22.42 | 10,09 | 18,75 | 37,08 | 99,91 | 2,25 |
| 29/10/21 | 13.22.43 | 10,19 | 18,76 | 37,07 | 99,83 | 1,89 |
| 29/10/21 | 13.22.44 | 10,30 | 18,77 | 37,06 | 99,80 | 2,00 |
| 29/10/21 | 13.22.45 | 10,42 | 18,74 | 37,08 | 99,84 | 2,00 |
| 29/10/21 | 13.22.46 | 10,44 | 18,76 | 37,06 | 99,82 | 1,89 |
| 29/10/21 | 13.22.47 | 10,66 | 18,76 | 37,08 | 99,78 | 2,00 |
| 29/10/21 | 13.22.48 | 10,76 | 18,74 | 37,06 | 99,72 | 2,02 |
| 29/10/21 | 13.22.50 | 10,91 | 18,75 | 37,08 | 99,58 | 1,80 |
| 29/10/21 | 13.22.51 | 10,99 | 18,74 | 37,08 | 99,53 | 2,08 |
| 29/10/21 | 13.22.52 | 11,05 | 18,76 | 37,05 | 99,45 | 1,80 |
| 29/10/21 | 13.22.54 | 11,13 | 18,78 | 37,04 | 99,42 | 1,96 |

| Data | Ora | Profondità | Temperatura | Salinità | OD | Torbidità |
|------------|----------|------------|-------------|----------|-------|-----------|
| GG/MM/AAAA | hh:mm:ss | m | °C | psu | % | FTU |
| 29/10/21 | 13.22.56 | 11,20 | 18,75 | 37,09 | 99,40 | 1,80 |
| 29/10/21 | 13.22.58 | 11,37 | 18,76 | 37,07 | 99,39 | 2,04 |
| 29/10/21 | 13.22.59 | 11,56 | 18,75 | 37,09 | 99,39 | 1,89 |
| 29/10/21 | 13.23.00 | 11,59 | 18,77 | 37,07 | 99,39 | 2,02 |
| 29/10/21 | 13.23.01 | 11,60 | 18,76 | 37,07 | 99,39 | 2,18 |
| 29/10/21 | 13.23.03 | 11,67 | 18,76 | 37,07 | 99,41 | 1,92 |
| 29/10/21 | 13.23.04 | 11,84 | 18,76 | 37,07 | 99,43 | 2,02 |
| 29/10/21 | 13.23.05 | 11,97 | 18,75 | 37,10 | 99,42 | 1,92 |
| 29/10/21 | 13.23.07 | 12,19 | 18,76 | 37,09 | 99,43 | 2,08 |
| 29/10/21 | 13.23.08 | 12,24 | 18,76 | 37,08 | 99,35 | 2,00 |
| 29/10/21 | 13.23.09 | 12,33 | 18,75 | 37,07 | 99,41 | 2,07 |
| 29/10/21 | 13.23.10 | 12,52 | 18,78 | 37,05 | 99,38 | 1,96 |
| 29/10/21 | 13.23.15 | 12,56 | 18,78 | 37,06 | 99,23 | 2,10 |
| 29/10/21 | 13.23.16 | 12,68 | 18,76 | 37,06 | 99,21 | 1,98 |
| 29/10/21 | 13.23.17 | 12,75 | 18,78 | 37,08 | 99,22 | 1,89 |
| 29/10/21 | 13.23.18 | 12,92 | 18,78 | 37,06 | 99,23 | 1,91 |
| 29/10/21 | 13.23.19 | 13,02 | 18,77 | 37,06 | 99,24 | 1,96 |
| 29/10/21 | 13.23.20 | 13,03 | 18,79 | 37,06 | 99,27 | 2,18 |
| 29/10/21 | 13.23.21 | 13,22 | 18,78 | 37,08 | 99,28 | 1,88 |
| 29/10/21 | 13.23.22 | 13,28 | 18,77 | 37,08 | 99,22 | 2,02 |
| 29/10/21 | 13.23.23 | 13,42 | 18,76 | 37,11 | 99,20 | 2,03 |
| 29/10/21 | 13.23.24 | 13,47 | 18,78 | 37,07 | 99,24 | 2,11 |
| 29/10/21 | 13.23.25 | 13,56 | 18,77 | 37,09 | 99,19 | 2,41 |
| 29/10/21 | 13.23.26 | 13,65 | 18,79 | 37,05 | 99,22 | 2,27 |
| 29/10/21 | 13.23.27 | 13,83 | 18,77 | 37,10 | 99,23 | 2,07 |
| 29/10/21 | 13.23.28 | 13,96 | 18,78 | 37,07 | 99,27 | 2,10 |
| 29/10/21 | 13.23.29 | 14,17 | 18,78 | 37,06 | 99,25 | 2,10 |
| 29/10/21 | 13.23.30 | 14,32 | 18,78 | 37,08 | 99,30 | 2,23 |
| 29/10/21 | 13.23.32 | 14,40 | 18,77 | 37,11 | 99,26 | 2,25 |
| 29/10/21 | 13.23.33 | 14,50 | 18,77 | 37,10 | 99,25 | 2,23 |
| 29/10/21 | 13.23.34 | 14,66 | 18,77 | 37,11 | 99,24 | 2,37 |
| 29/10/21 | 13.23.36 | 14,80 | 18,78 | 37,10 | 99,13 | 2,08 |
| 29/10/21 | 13.23.38 | 14,82 | 18,78 | 37,10 | 99,07 | 2,33 |
| 29/10/21 | 13.23.39 | 15,04 | 18,79 | 37,08 | 99,01 | 2,55 |
| 29/10/21 | 13.23.41 | 15,29 | 18,77 | 37,09 | 98,98 | 2,52 |
| 29/10/21 | 13.23.43 | 15,47 | 18,78 | 37,11 | 99,03 | 2,22 |
| 29/10/21 | 13.23.44 | 15,58 | 18,77 | 37,11 | 99,00 | 2,45 |
| 29/10/21 | 13.23.45 | 15,66 | 18,77 | 37,11 | 98,99 | 2,10 |
| 29/10/21 | 13.23.46 | 15,96 | 18,76 | 37,10 | 98,96 | 2,10 |
| 29/10/21 | 13.23.47 | 16,01 | 18,76 | 37,11 | 98,93 | 1,92 |
| 29/10/21 | 13.23.48 | 16,04 | 18,77 | 37,08 | 98,92 | 2,00 |
| 29/10/21 | 13.23.49 | 16,13 | 18,76 | 37,10 | 98,93 | 2,11 |
| 29/10/21 | 13.23.50 | 16,20 | 18,74 | 37,14 | 98,95 | 1,91 |
| 29/10/21 | 13.23.51 | 16,27 | 18,77 | 37,10 | 98,97 | 2,13 |
| 29/10/21 | 13.23.52 | 16,39 | 18,75 | 37,11 | 98,94 | 2,00 |
| 29/10/21 | 13.23.53 | 16,56 | 18,76 | 37,11 | 98,96 | 1,99 |
| 29/10/21 | 13.23.54 | 16,76 | 18,72 | 37,13 | 98,99 | 1,94 |
| 29/10/21 | 13.23.55 | 16,84 | 18,73 | 37,13 | 99,00 | 1,79 |
| 29/10/21 | 13.23.56 | 16,91 | 18,73 | 37,13 | 98,96 | 2,02 |

| Data | Ora | Profondità | Temperatura | Salinità | OD | Torbidità |
|------------|----------|------------|-------------|----------|-------|-----------|
| GG/MM/AAAA | hh:mm:ss | m | °C | psu | % | FTU |
| 29/10/21 | 13.23.57 | 17,13 | 18,72 | 37,11 | 99,10 | 1,80 |
| 29/10/21 | 13.23.58 | 17,17 | 18,72 | 37,13 | 99,09 | 1,91 |
| 29/10/21 | 13.23.59 | 17,19 | 18,71 | 37,14 | 99,10 | 1,94 |
| 29/10/21 | 13.24.01 | 17,34 | 18,73 | 37,10 | 99,21 | 1,69 |
| 29/10/21 | 13.24.02 | 17,43 | 18,71 | 37,14 | 99,20 | 2,13 |
| 29/10/21 | 13.24.03 | 17,45 | 18,70 | 37,14 | 99,26 | 1,58 |
| 29/10/21 | 13.24.04 | 17,59 | 18,72 | 37,11 | 99,23 | 1,70 |
| 29/10/21 | 13.24.05 | 17,72 | 18,70 | 37,11 | 99,25 | 1,68 |
| 29/10/21 | 13.24.06 | 17,90 | 18,69 | 37,13 | 99,29 | 1,99 |
| 29/10/21 | 13.24.07 | 17,93 | 18,72 | 37,12 | 99,26 | 1,60 |
| 29/10/21 | 13.24.08 | 17,95 | 18,71 | 37,12 | 99,24 | 1,70 |
| 29/10/21 | 13.24.09 | 18,05 | 18,69 | 37,15 | 99,24 | 1,87 |
| 29/10/21 | 13.24.10 | 18,10 | 18,70 | 37,13 | 99,27 | 1,80 |
| 29/10/21 | 13.24.11 | 18,16 | 18,68 | 37,17 | 99,34 | 2,02 |
| 29/10/21 | 13.24.12 | 18,46 | 18,68 | 37,16 | 99,29 | 1,91 |
| 29/10/21 | 13.24.13 | 18,60 | 18,70 | 37,14 | 99,32 | 1,80 |
| 29/10/21 | 13.24.14 | 18,69 | 18,69 | 37,15 | 99,30 | 1,62 |
| 29/10/21 | 13.24.16 | 18,92 | 18,71 | 37,12 | 99,32 | 1,60 |
| 29/10/21 | 13.24.17 | 18,93 | 18,71 | 37,12 | 99,28 | 1,94 |
| 29/10/21 | 13.24.18 | 19,23 | 18,69 | 37,15 | 99,33 | 1,69 |
| 29/10/21 | 13.24.19 | 19,37 | 18,69 | 37,15 | 99,25 | 4,30 |
| 29/10/21 | 13.24.20 | 19,46 | 18,71 | 37,16 | 99,23 | 1,61 |
| 29/10/21 | 13.24.21 | 19,54 | 18,68 | 37,15 | 99,28 | 1,91 |
| 29/10/21 | 13.24.22 | 19,57 | 18,70 | 37,16 | 99,30 | 1,54 |
| 29/10/21 | 13.24.23 | 19,80 | 18,70 | 37,14 | 99,30 | 1,61 |
| 29/10/21 | 13.24.24 | 19,84 | 18,68 | 37,17 | 99,40 | 1,43 |
| 29/10/21 | 13.24.25 | 19,99 | 18,67 | 37,17 | 99,38 | 1,70 |
| 29/10/21 | 13.24.26 | 20,15 | 18,67 | 37,17 | 99,41 | 1,58 |
| 29/10/21 | 13.24.27 | 20,26 | 18,67 | 37,16 | 99,47 | 1,68 |
| 29/10/21 | 13.24.28 | 20,40 | 18,66 | 37,15 | 99,54 | 1,41 |
| 29/10/21 | 13.24.29 | 20,57 | 18,65 | 37,17 | 99,56 | 1,47 |
| 29/10/21 | 13.24.30 | 20,72 | 18,66 | 37,17 | 99,55 | 1,77 |
| 29/10/21 | 13.24.31 | 20,79 | 18,67 | 37,17 | 99,63 | 1,99 |
| 29/10/21 | 13.24.32 | 20,84 | 18,67 | 37,19 | 99,64 | 2,25 |
| 29/10/21 | 13.24.33 | 20,89 | 18,66 | 37,18 | 99,70 | 2,25 |
| 29/10/21 | 13.24.34 | 20,91 | 18,66 | 37,20 | 99,69 | 2,45 |
| 29/10/21 | 13.24.36 | 21,03 | 18,68 | 37,17 | 99,64 | 3,21 |
| 29/10/21 | 13.24.37 | 21,12 | 18,67 | 37,18 | 99,54 | 2,98 |
| 29/10/21 | 13.24.38 | 21,15 | 18,67 | 37,18 | 99,47 | 3,29 |
| 29/10/21 | 13.24.40 | 21,23 | 18,67 | 37,17 | 99,39 | 2,78 |
| 29/10/21 | 13.24.41 | 21,45 | 18,66 | 37,21 | 99,35 | 3,21 |
| 29/10/21 | 13.24.42 | 21,72 | 18,66 | 37,20 | 99,30 | 4,30 |
| 29/10/21 | 13.24.43 | 21,74 | 18,69 | 37,18 | 99,25 | 4,93 |
| 29/10/21 | 13.24.44 | 21,76 | 18,69 | 37,19 | 99,26 | 3,62 |
| 29/10/21 | 13.24.46 | 21,79 | 18,68 | 37,19 | 99,08 | 4,61 |
| 29/10/21 | 13.24.47 | 21,84 | 18,68 | 37,21 | 98,95 | 6,91 |
| 29/10/21 | 13.24.49 | 21,88 | 18,69 | 37,17 | 98,84 | 10,05 |

Stazione M1

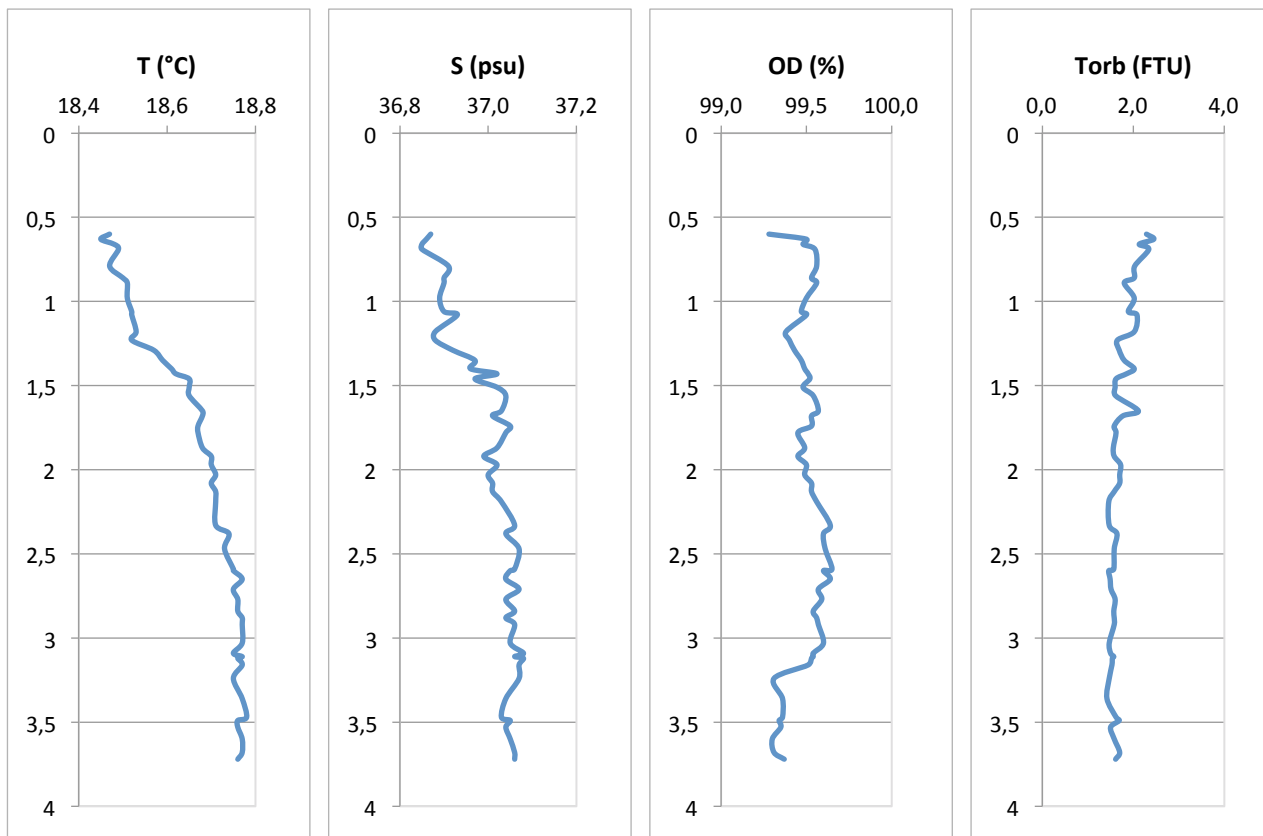

Stazione M2

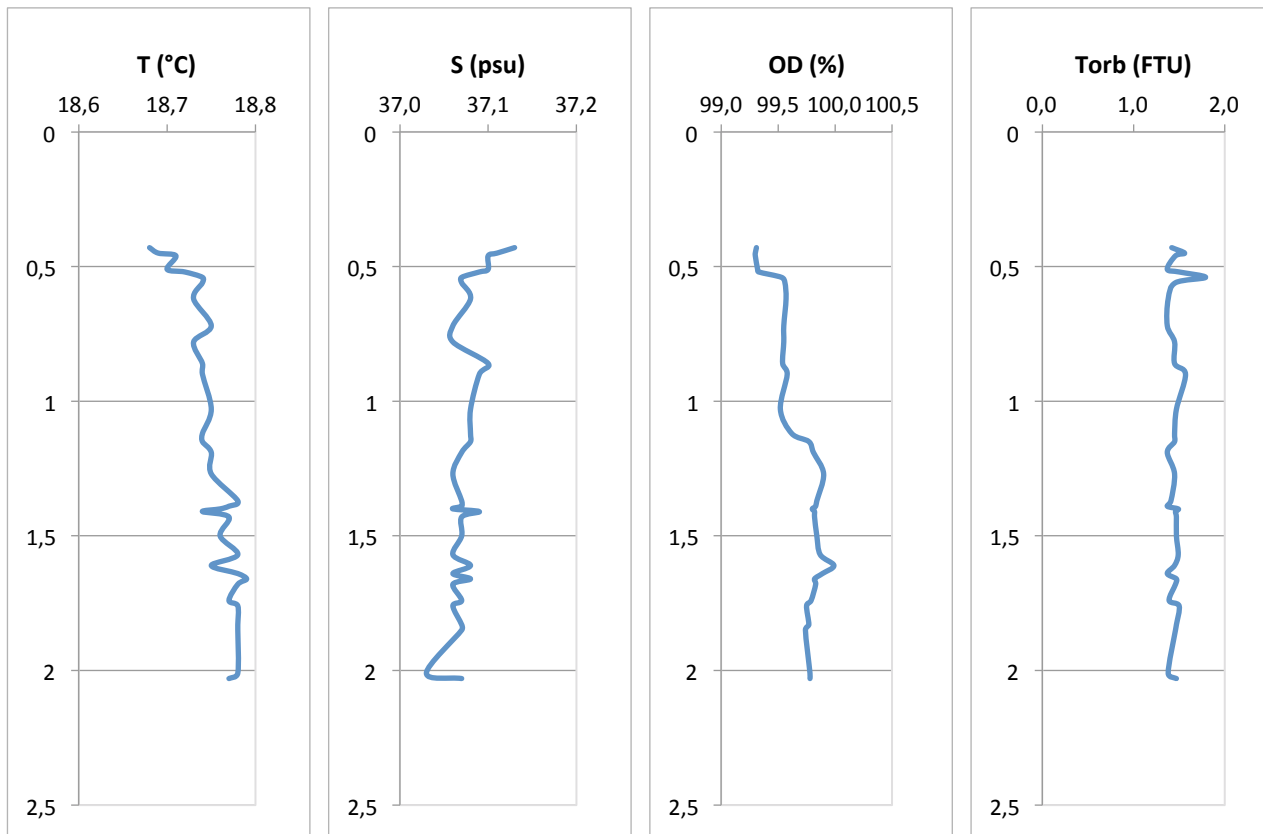

Stazione MA

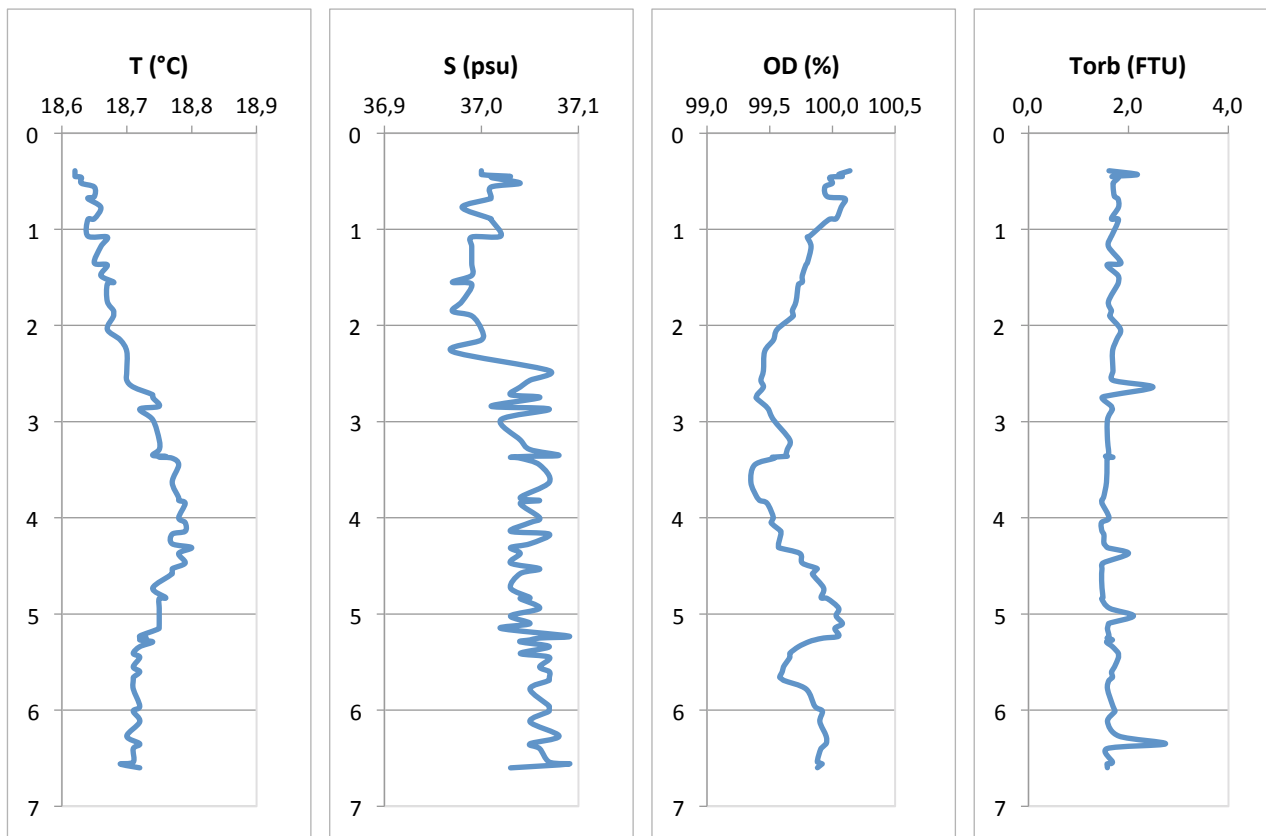

Stazione MB

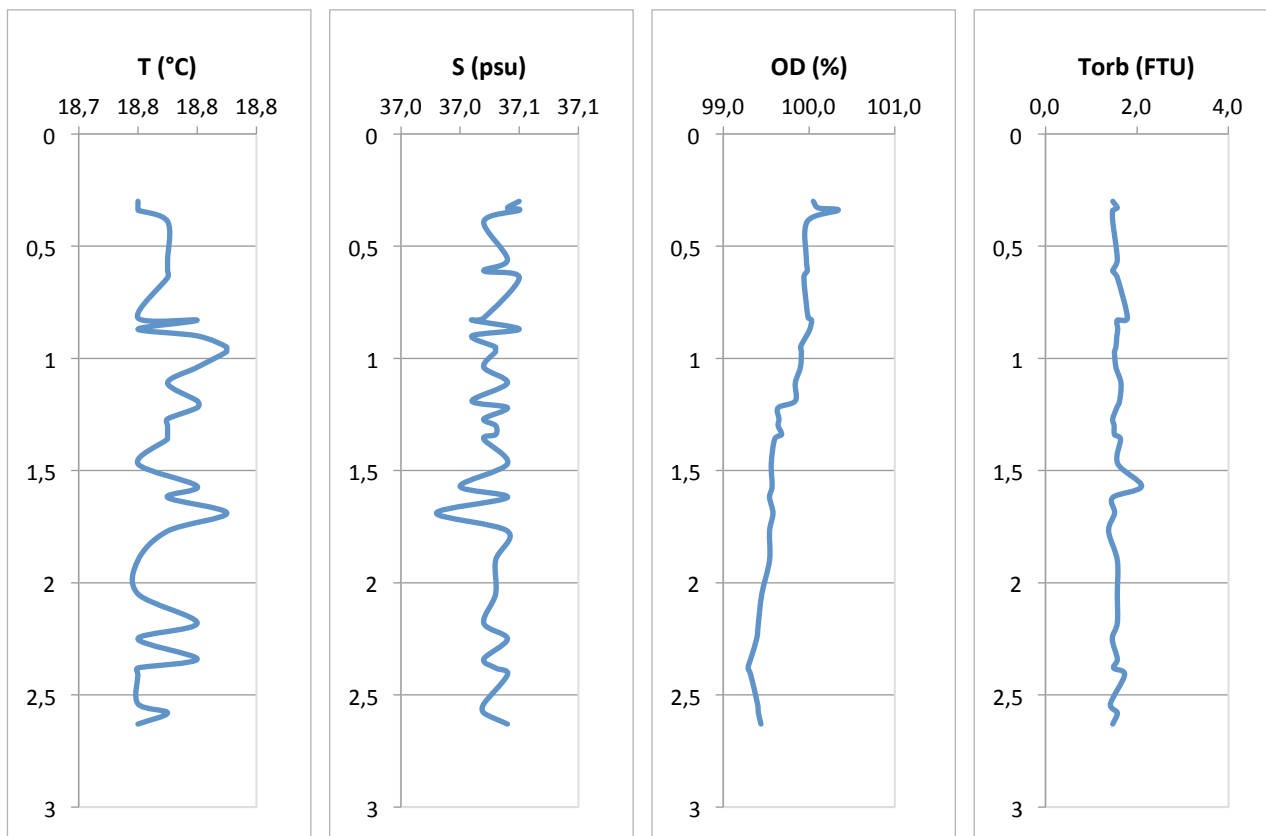

Stazione MC

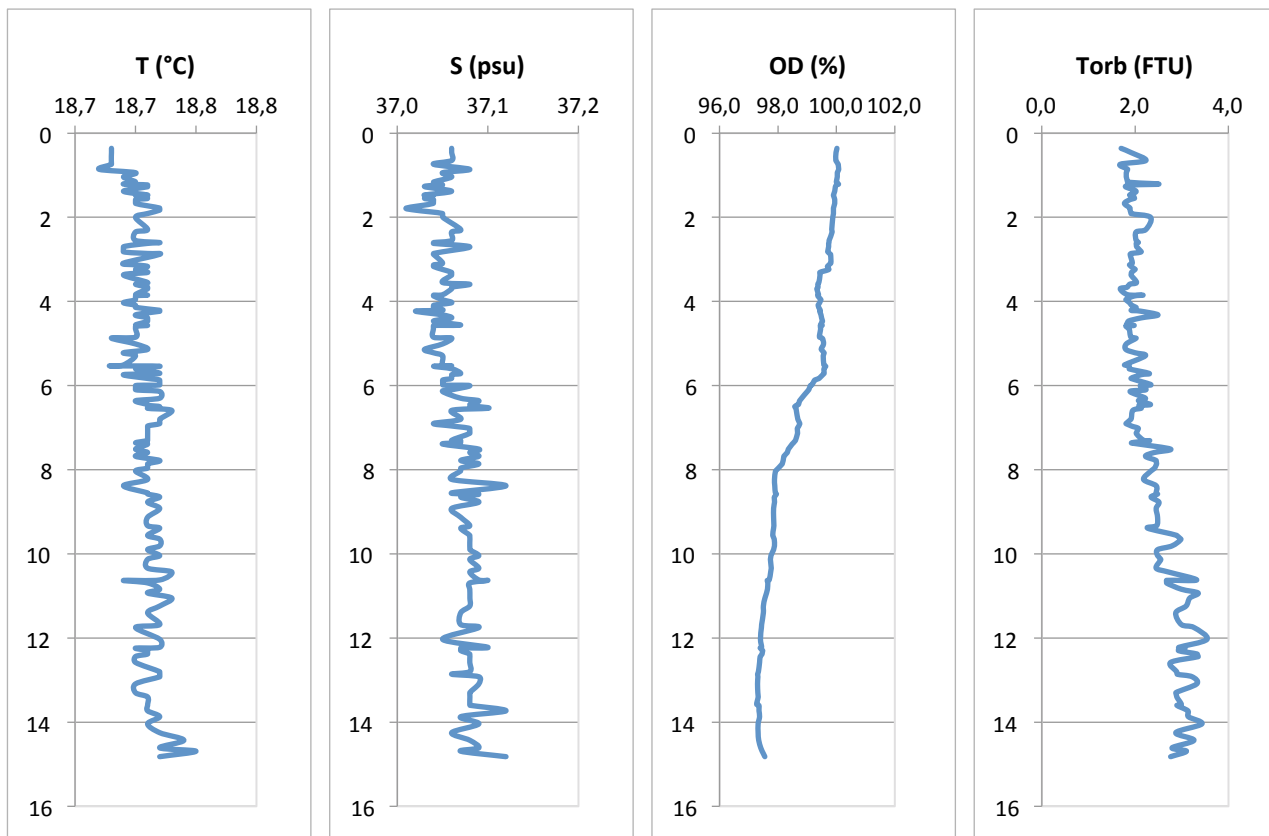

Stazione MD

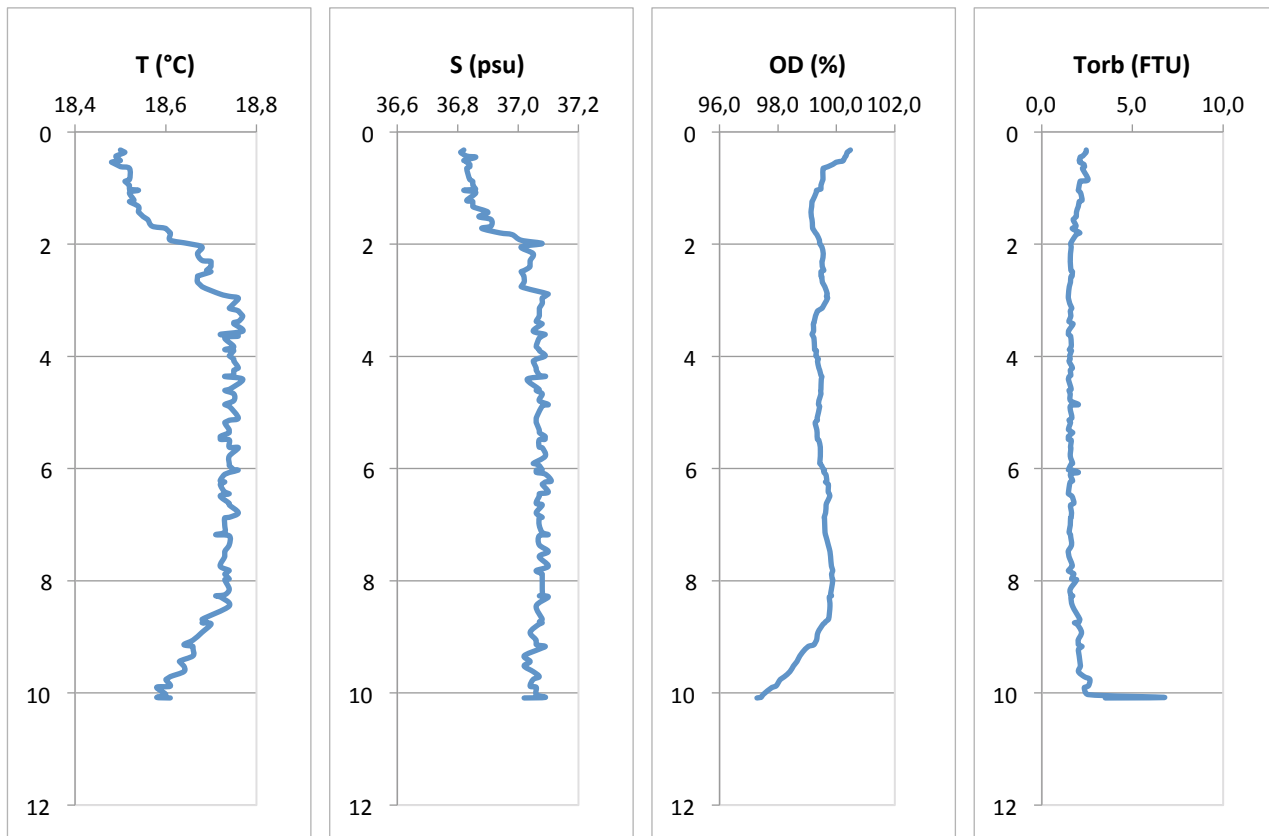

Stazione ME

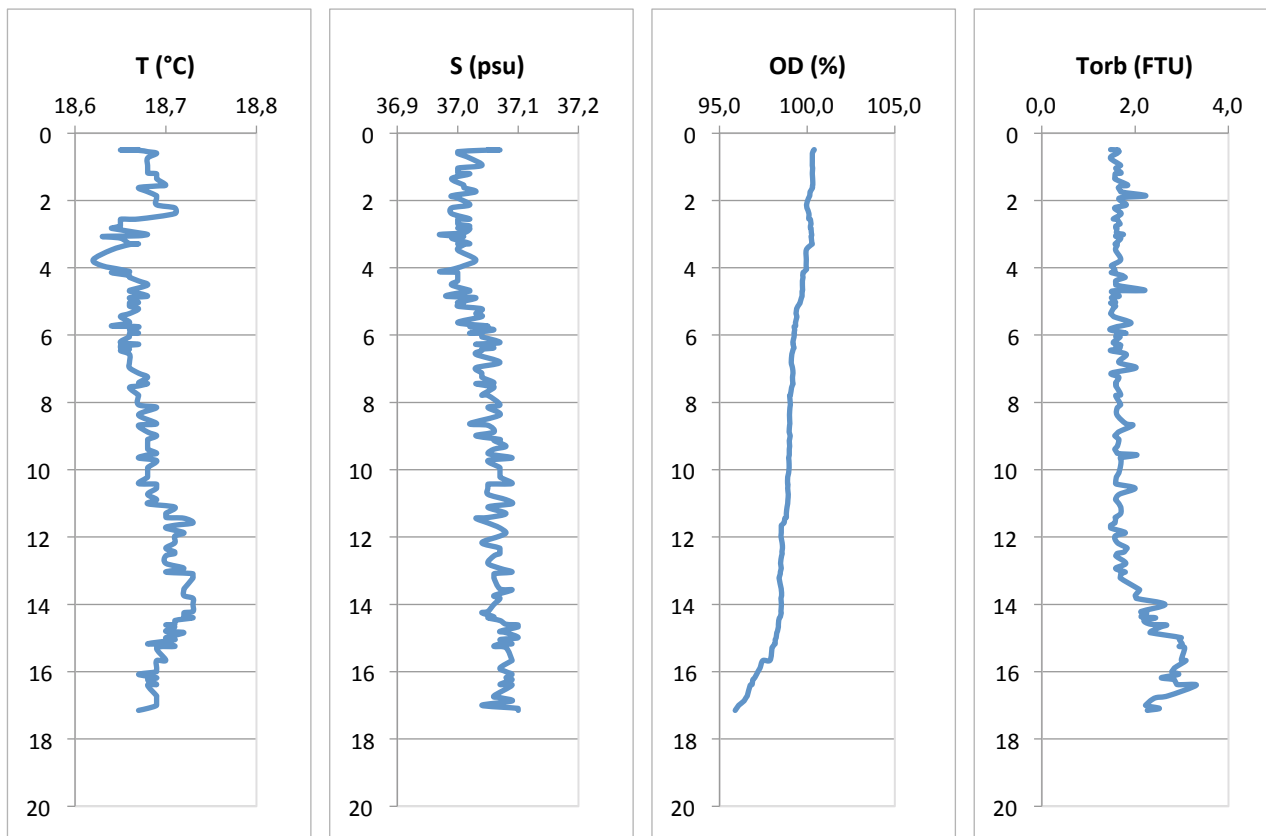

Stazione MF

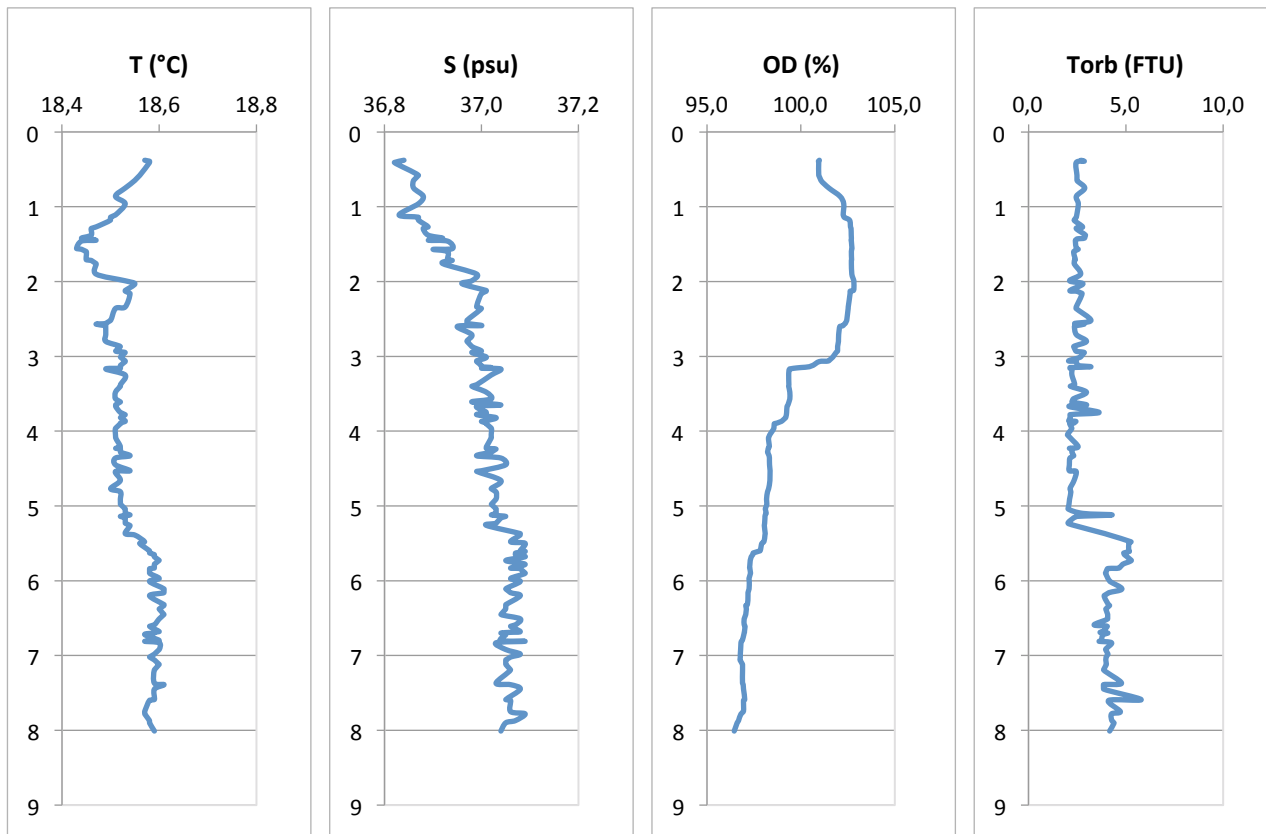

Stazione MG

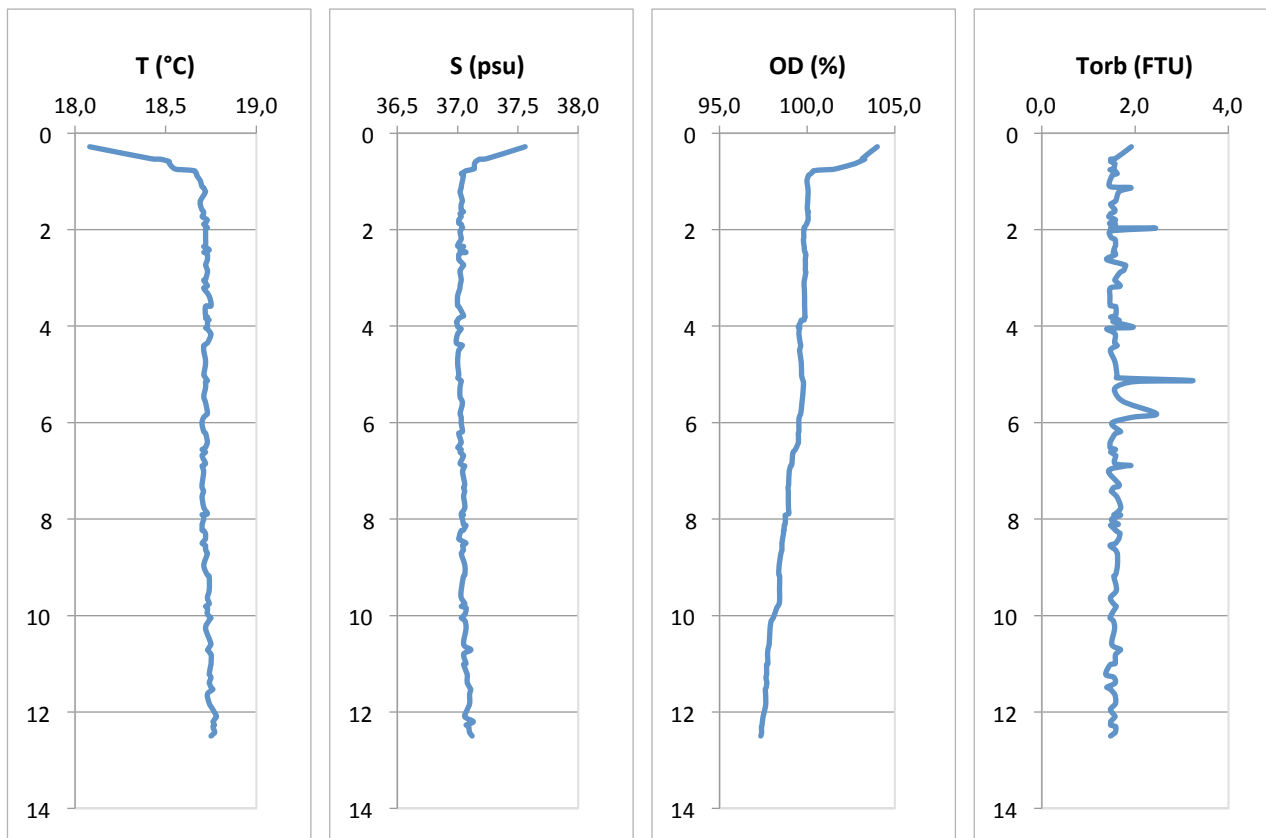

Stazione MH

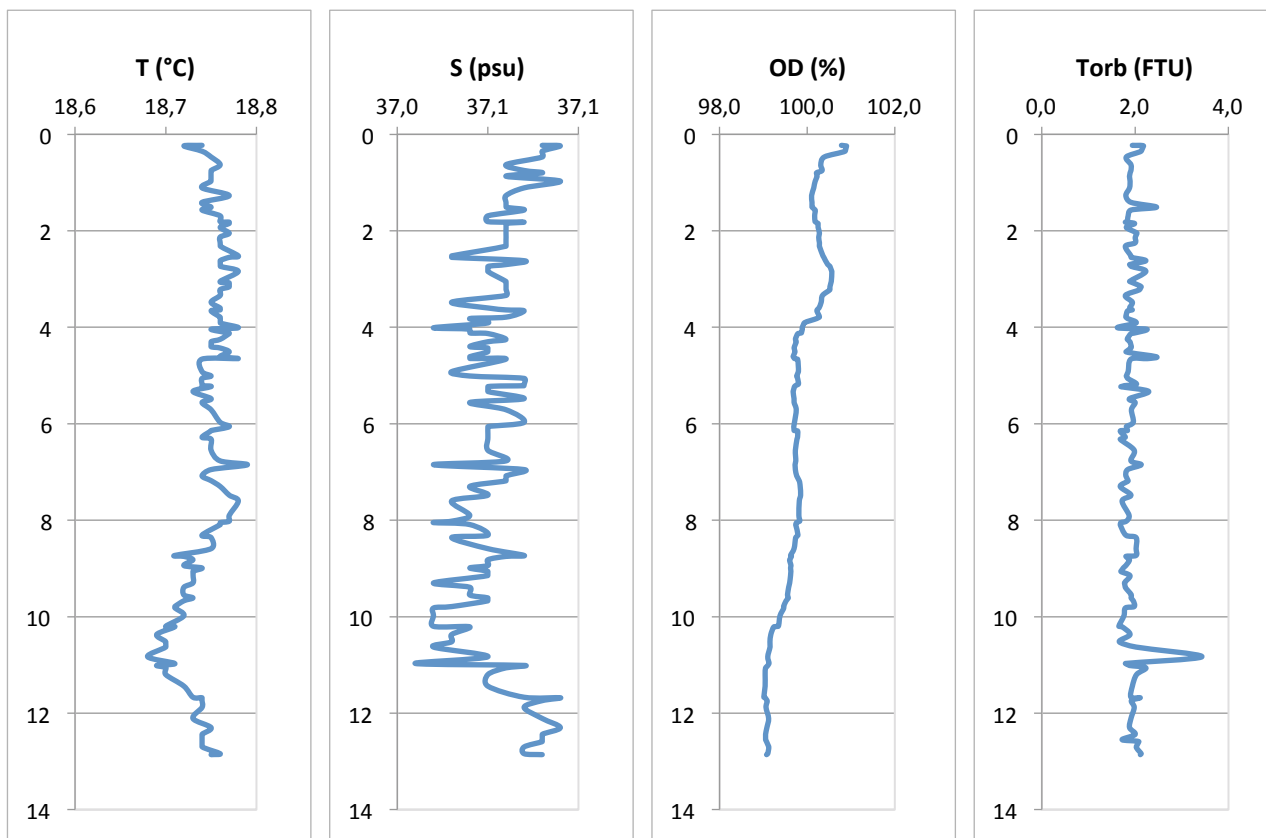

Stazione MI

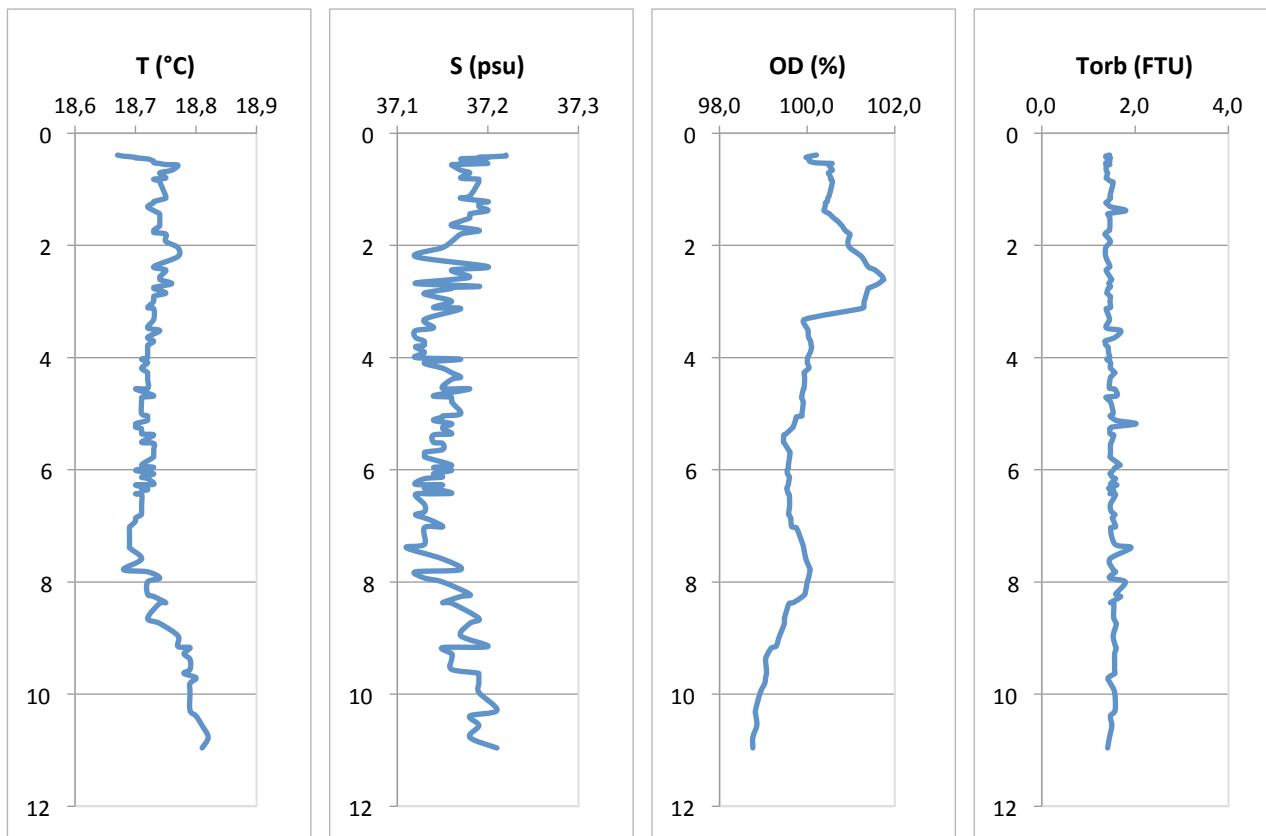

Stazione ML

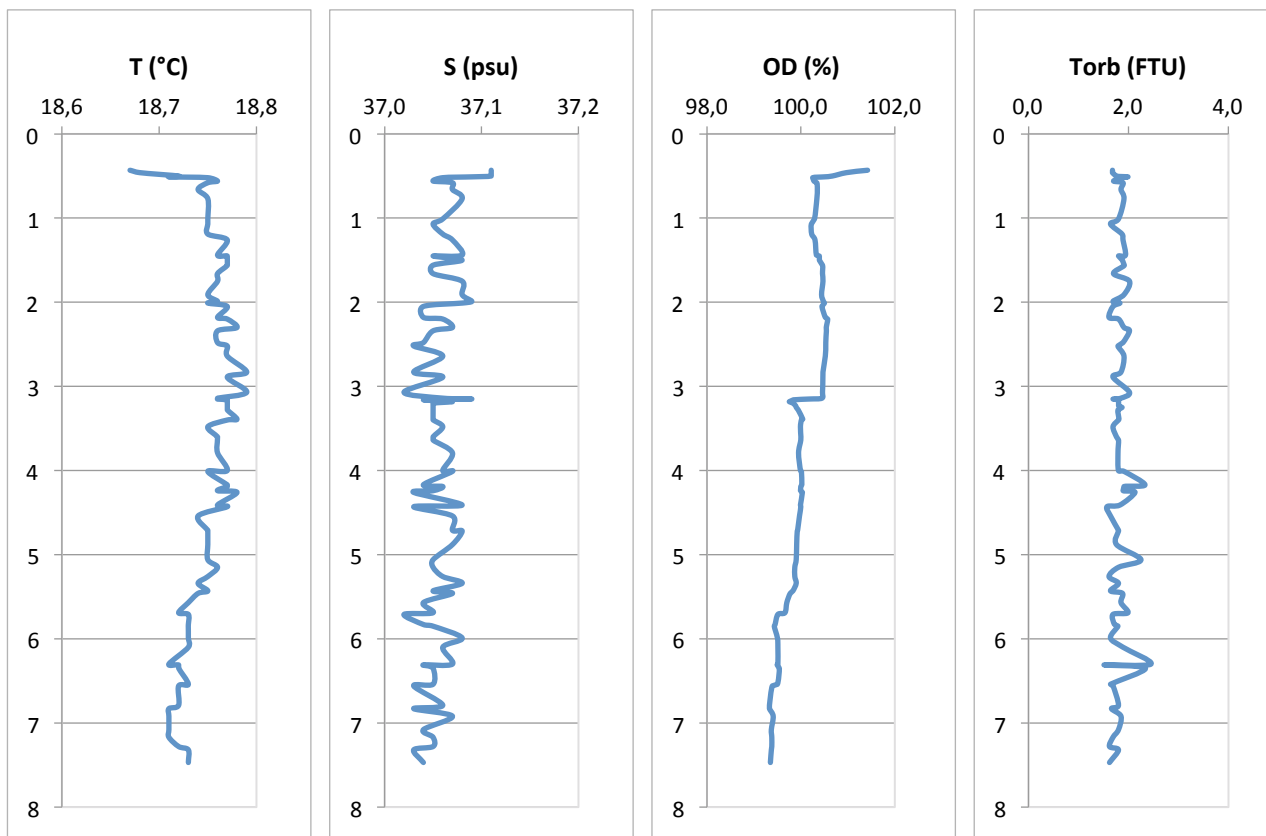

Stazione MM

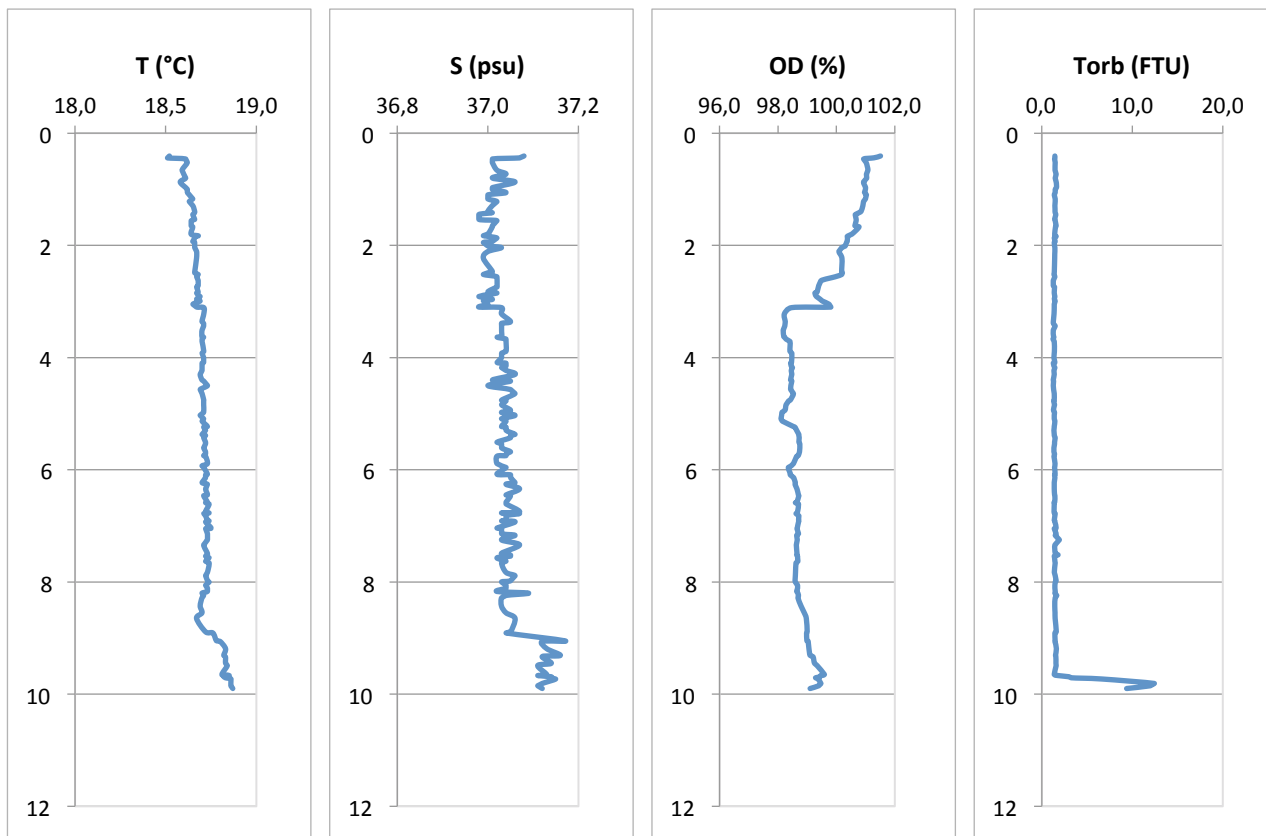

Stazione MN

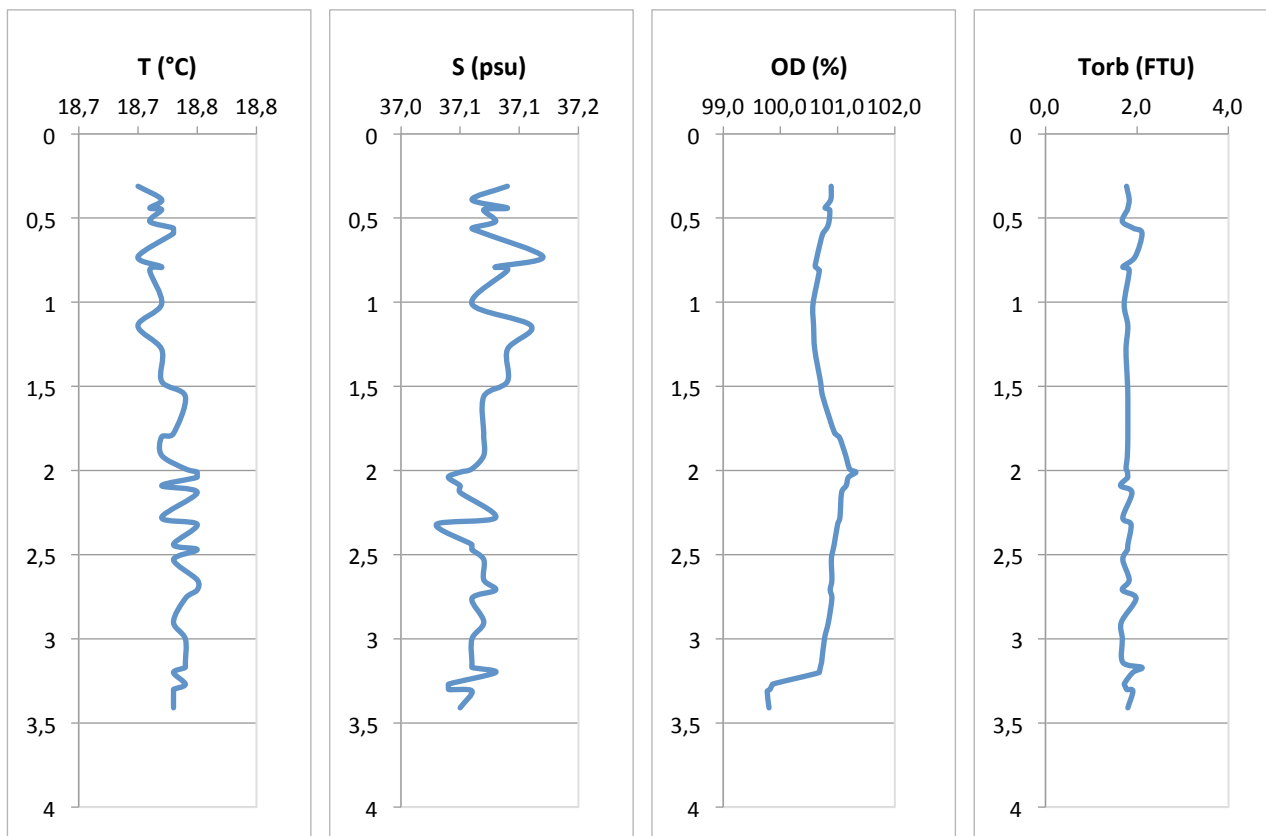

Stazione MO

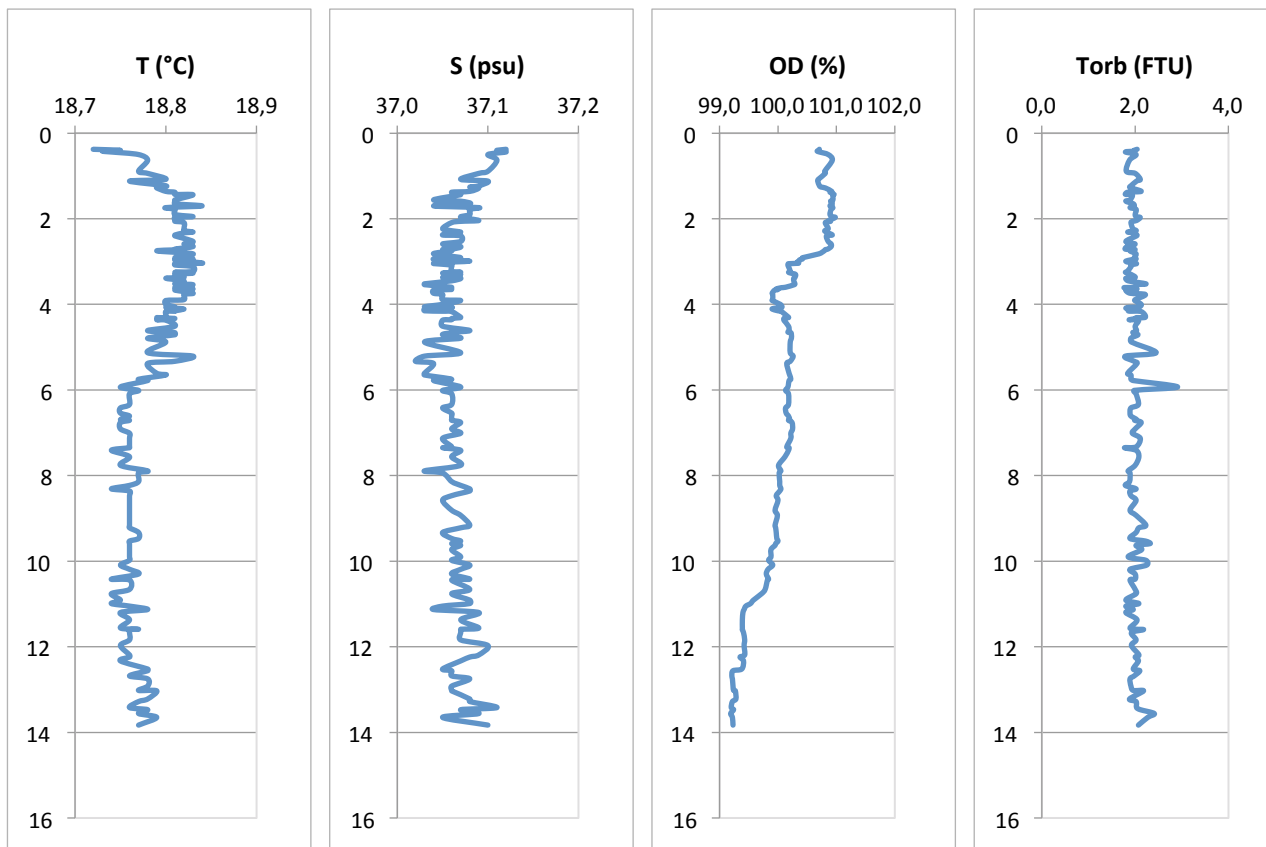

| | | |
|---|-----------------------------------|-------------------------------|
| NUOVO PORTO MOLFETTA MONITORAGGIO TRASPORTO SOLIDO IN MARE | Report Monitoraggio: RM_TSM_17 | Data emissione: 15/11/2021 |
|---|-----------------------------------|-------------------------------|

Allegato 4: RPV_TSM_17.4

| | |
|--|----------------------------|
| | |
| | |
| | |
| | |
| <i>Postazioni Mobili</i> | <i>Dati Correntometria</i> |
| | |
| <i>Rilevamento dati</i> | 29.10.2021 |
| <i>Trasmissione dati al CNR</i> | 29.10.2021 |
| <i>Validazione e trasmissione dati</i> | 09.11.2021 |

| Postazione | Velocità cm/sec | Superficie | Settore | Velocità cm/sec | Fondo | Settore |
|------------|--------------------|---------------------|---------|--------------------|---------------------|---------|
| | | Direzione 0-360° | | | Direzione 0-360° | |
| M1 | 18,38 | 334,75 | NNW | 8,74 | 349,47 | N |
| M2 | 8,40 | 3,28 | N | 14,49 | 313,04 | NW |
| MA | 10,37 | 334,66 | NNW | 10,81 | 337,08 | NNW |
| MB | 11,60 | 306,10 | NW | 10,43 | 335,82 | NNW |
| MC | 15,97 | 307,59 | NW | 15,34 | 298,22 | WNW |
| MD | 13,19 | 337,57 | NNW | 5,66 | 25,43 | NNE |
| ME | 11,77 | 347,35 | NNW | 12,28 | 312,55 | NW |
| MF | 12,11 | 39,03 | NE | 4,91 | 281,66 | WNW |
| MG | 5,42 | 334,29 | NNW | 10,70 | 325,02 | NW |
| MH | 11,70 | 296,86 | WNW | 9,28 | 297,14 | WNW |
| MI | 13,33 | 311,84 | NW | 10,02 | 316,83 | NW |
| ML | 15,19 | 285,28 | WNW | 7,95 | 311,88 | NW |
| MM | 12,80 | 330,24 | NNW | 8,46 | 294,46 | WNW |
| MN | 11,08 | 300,45 | WNW | 15,58 | 290,20 | WNW |
| MO | 12,50 | 332,71 | NNW | 18,38 | 298,78 | WNW |

| | | |
|---|-----------------------------------|-------------------------------|
| NUOVO PORTO MOLFETTA MONITORAGGIO TRASPORTO SOLIDO IN MARE | Report Monitoraggio: RM_TSM_17 | Data emissione: 15/11/2021 |
|---|-----------------------------------|-------------------------------|

Allegato 4: RPV_TSM_17.4

| | |
|--|---------------------------|
| | |
| | |
| | |
| | |
| <i>Tutte le Postazioni</i> | <i>Dati e Grafici SST</i> |
| | |
| <i>Rilevamento dati</i> | 29.10.2021 |
| <i>Trasmissione dati al CNR</i> | 29.10.2021 |
| <i>Validazione e trasmissione dati</i> | 09.11.2021 |

